



Joslyn Art Museum

2012 ANNUAL REPORT



Annual Report
January 1 - December 31, 2012

Joslyn Art Museum
2200 Dodge Street
Omaha, Nebraska 68102-1292

Telephone 402-342-3300
Facsimile 402-342-2376
www.joslyn.org

Museum Hours
Tuesday, Wednesday, Friday, Saturday 10 am-4 pm
Thursday 10 am-8 pm
Sunday noon-4 pm
Closed Monday and major holidays.
Extended hours for some special exhibitions.

Museum Admission
\$8 adults; \$6 senior citizens (62+) and college students (with ID); \$5 ages 5-17; free for children
ages four and younger and Joslyn members. Group rates available. Public admitted free Saturdays
10 am-noon. Additional charge for some special exhibitions.

ON THE COVER, TOP TO BOTTOM (DETAILS): Robert Henri (American, 1865–1929), *Consuelo in Black*, 1924, oil on canvas, Anonymous gift, 2012.6; Dr. Edward Bleiberg of the Brooklyn Museum in the *To Live Forever: Egyptian Treasures from the Brooklyn Museum* exhibition galleries during the Members Preview; Skinner Magnet Center students and teachers react to a presentation by author/artist Chris Raschka; *Under Pressure: Contemporary Prints from the Collections of Jordan D. Schnitzer and His Family Foundation* Members Preview

OUR MISSION

Joslyn Art Museum collects, preserves, and interprets the visual arts of the highest quality, fostering appreciation and enjoyment of art for the benefit of a diverse audience.

OUR VISION

To be cherished and respected as a premier art museum.

JOSLYN ART MUSEUM BOARD OF GOVERNORS

Executive
Committee

John P. Nelson
Chairman

Wayne Gary Gates
Vice Chairman

Bryan E. Slone
Secretary

Kirk L. Kellner
Treasurer

Howard L. Hawks
Nancy C. Webster

Robert D. Bates
Lynne D. Boyer
Susan S. Butler
Sylvia B. Cohn
Mary D. Daugherty
Steve Erwin
Charles F. Heider
Beverly Maurer
Lenore Polack
Karen Riley
Thompson H. Rogers
Wallace R. Weitz
David Wiesman

JOSLYN ART MUSEUM FOUNDATION BOARD

James R. Young
Chairman

Robert D. Bates
Richard Putnam
John P. Nelson

COLLECTIONS

Acquisitions

Paintings

Jules Breton (French, 1827–1906), *Two Young Women Picking Grapes* (Study for *The Vintage at Château Lagrange*), 1862, oil on canvas, 23¼ x 19¼ inches, Museum purchase with funds from The Jack Drew Endowment for 18th- and 19th-Century Art, 2012.1

Robert Henri (American, 1865–1929), *Consuelo in Black*, 1924, oil on canvas, 32 x 26 inches, Anonymous gift, 2012.6

Prints & Photographs

Mark Ruwedel (American, born 1954), nine images from the series “Railroad Cuts,” 1996–2005, gelatin silver prints, 16 x 20 inches each, from *Westward the Course of Empire*, Museum purchase with funds from the James Art Acquisition Fund, 2012.2.1–.9

Mark Ruwedel (American, born 1954), nine images from the series “Railroad Grades,” 1996–2004, gelatin silver prints, 16 x 20 inches each, from *Westward the Course of Empire*, Museum purchase with funds from the James Art Acquisition Fund, 2012.3.1–.9

Eugène Leroux (French, 1807–1863), lithographer, after Karl Bodmer (Swiss, 1809–1893), *Unidentified Man* (After KBA 254), ca. 1850, lithograph, 11½ x 8 inches, Gift of John A. Valdrighi, 2012.4

Birger Sandzén (American, born Sweden, 1871–1954), *In the Foothills*, ca. 1930s, linocut, 12 x 15¾ inches, Gift of Nebraska Secretary of State John and Carol Gale, 2012.7.1

Charles B. Rogers (American, 1911–1987), *Eden Valley Landscape*, ca. 1950s, etching, 8¾ x 12 inches, Gift of Nebraska Secretary of State John and Carol Gale, 2012.7.2

Charles B. Rogers (American, 1911–1987), *Prairie Shanty*, ca. 1950s, linocut, 8 x 10¼ inches, Gift of Nebraska Secretary of State John and Carol Gale, 2012.7.3

Asian Art

Kondo Yuzo (Japanese, 1902–1985), *Tsubo*, ca. 1960, ceramic, 8 x 7⅞ (diam.) inches, Gift of Mark Wiesman, 2012.5

DONORS

Donor gifts are to Joslyn Art Museum and the Joslyn Art Museum Foundation.

Gifts for Operations, Exhibitions, Programs, and Memberships

\$100,000 and above

Robert B. Daugherty Charitable
Foundation
Douglas County
Valmont Industries, Inc.

\$50,000-\$99,999

First National Bank
H. Lee and Carol Gendler
Charitable Fund
Peter Kiewit Sons', Inc.
The Nebraska Medical Center
Omaha Steaks
Union Pacific Foundation
University of Nebraska Medical Center
Weitz Family Foundation

\$25,000-\$49,999

Rhonda and Howard Hawks
The Hawks Foundation
Mary and Charles Heider
Holland Foundation
Mutual of Omaha
Nebraska Arts Council
Suzanne and Walter Scott, Jr.
Union Pacific
Webster Family Foundation
Joan Gibson and Don Wurster

\$10,000-\$24,999

Lynne and John Boyer
Leela de Souza Bransten and
Peter Bransten
CenturyLink Foundation
Sylvia B. Cohn
Karen and Wesley Dixon
Energy Systems Company
Kathy and W. Gary Gates
Gilbert M. and Martha H.
Hitchcock Foundation
Iowa West Foundation
Fran and Richard Juro
Peter Kiewit Foundation
Richard P. Kimmel and Laurine
Kimmel Charitable Foundation
Susan and Michael Lebens
Anne and John P. Nelson
Lenore Polack
Karen and H. Douglas Riley
Jane and Thompson Rogers
Anne Shaughnessy
SilverStone Group
Annette and Paul Smith
Nancy and John Webster
Wells Fargo

Woodmen of the World Life Insurance
Shirley and James Young, Sr.

\$5,000-\$9,999

Marian and Harold Andersen
Judy and Jack Baker
Judy and Robert Bates
Blue Cross Blue Shield of Nebraska
C. C. and Mabel Criss Memorial
Foundation
Katherine and William Foxley
HDR, Inc.
Lamson, Dugan and Murray, LLP
Mary S. Landen
Susan J. Lozier and Ian Macleod
Marilyn and Carl Mammel
Cindy and Tom McGowan
Anne and David Rismiller
D. Lynn Kelley and Daniel Ross
Lin and Michael Simmonds
Eve and Fred Simon
Gilbert C. Swanson Foundation, Inc.
Tenaska, Inc.
Dian and James Warren
Katie Weitz White and Watie White
Wiesman Development

\$1,000-\$4,999

3M Company
Marcia and Frederick Backer
Baird Holm LLP
Janice and Robert Batt
Cindy and Mogens Bay
Beardmore Chevrolet
Lester Katz and Jack F. Becker, Ph.D.
Patricia and Richard Bell
Sharon and Randell Blackburn
Blue Stem Prairie Foundation
Frances and Louis Blumkin
Ann and James Bonham
Susan A. Buffett
Susan S. Butler
Syd L. Cate
Pamela and James Crowe
Dawn and Sid Dinsdale
Beverly and William Donaldson
Avery Mazor and Robert Dorton
Paula and James Ellis
Ayman El-Mohandes, M.D.
Janice and Steve Erwin
Jerrie and John Fonda
Norma and James Fuller
Marcy and John Golden
Dawn and James Hammel
Marianne and Fred Hawkins, Jr.
Jayne L. Timmerman and
Daniel J. Jaksich
Patricia and Brian Keck
Helen W. Kenefick

Leona and Bill Kernen
Stephanie and John J. Koraleski
Karen and James Linder, M.D.
Anna and George Little
The Lozier Foundation
Sunny and Denny Lundgren
Sally and Graham Lusk
Ann Mactier
Eleanor Malot
The James C. Mangimeli Grant for
Art Education
Frank P. Matthews
Beverly and Harold Maurer
Nancy and Michael McCarthy
Sharon L. McGill
Carolyn P. Meissner
Roger F. Morrison
Shirley and Daniel Neary
Sharee and Murray Newman
Patricia and James Phalen
Rita M. Price
Teri and Ronald Quinn
Kathleen and John Ransom
Louise A. Rinn
Constance M. Ryan
Julie and John Schroeder
Ruth and Bill Scott
Lori Lyn and W. David Scott
Margaret Shearer
Stacy and Bruce Simon
Betiana and Todd Simon
Leslie and Bryan Slone
Ann and Kenneth Stinson
Janet S. Strauss
Peter T. Suzuki, Ph.D.
Target
Phyllis and Del Toebben
Dorothy and Stanley Truhlsen, M.D.
Union Pacific Fund for Effective
Government
Judith M. Vann
Rosie and Jim Vincent
Patti Jo and Dennis Weiss
Whitmore Charitable Trust

\$500-\$999

Nancy A. Abboud
Janie O'Keefe Addy
Anne E. Begley
Nancy and George Behringer
Dorothy M. Bennett
Chris and Ronald Blumkin
Rose Blumkin Foundation, Inc.
Myriel S. Boes
Anne and Stephen Bruckner
Sandi and Bill Bruns
Cargill
Rkachea and Bruce Carpenter

Joan and Donald Cimpl
 Claire and W. Benton Copple
 CRAVE Cares
 Laura and Bradley Crosby
 Charlotte J. Conner and
 William C. Dana
 Claudia and Anthony Deeb
 Colleen and Roger Dilley
 Debby Durham
 Beth and Raymond Eliason
 Ruth and Joe Erman
 Estelle S. Faier
 Catherine and Terrence Ferguson
 Barbara and William Fitzgerald
 Pam and William Fleming, M.D.
 Sandra and Drew Fossum
 Sara M. Foxley
 Burdette M. Fredrickson
 Nancy Friedland
 Marlen Frost
 Wanda and Mike Gottschalk
 Belinda and Carl Greiner
 Janis and John Haggstrom
 Denise M. Hallquist
 Elizabeth and John Hancock
 Margaret and Milton Hanson
 Cynthia and Herbert Hartman, Jr.
 Julie and David Hefflinger
 Bonnie J. Hickey
 Elizabeth Davidson and Clark Hodder
 Shari Hofschire
 Teresa M. Houser
 Anne M. Hubbard, M.D.
 Nadine Hunter
 Jeannette and Lawrence James
 Teresa Meyer and Jim Jarzabek
 Jean and David Jaskierny
 Mary Jessen
 Mary M. Jetton
 Vernie and Carter Jones
 Richard A. Jourdan
 Helen and Richard Kelley
 Teresa and Kirk Kellner
 Sharon and William Kellstrom
 Kathleen and William Kizer
 Sally Kjelson
 Myrna and Robert Krohn
 Kutak Rock LLP
 Diane and James Landen
 Emily and Clarkson Lauritzen
 Marian H. Leary
 Deana and Michael Liddy
 Patricia A. Lontor
 Dianne and Allan Lozier
 Jennifer Y. Magilton
 Dorothy and Daniel McKinney
 Bernadette J. McMenamin
 Susan and Steven McWhorter

Renee and Bert Mehrer
 Roberta and Norman Miller
 The Miller Foundation, Inc.
 Michelle and Mario Mota, M.D.
 The MSR Group
 Kathy and George Nelson
 Nancy F. Noddle
 Alice J. Nurnberger
 Omaha Public Library – W. Dale
 Clark Branch
 Omaha Public Schools
 Harriet A. Otis
 Dolores C. Owen
 Judith and Ronald Parks
 Mary and Richard Parrish
 Catherine and Troy Perry
 Cassandra and Gary Pietrok
 Winifred and Lewis Pinch
 Virginia and Martin Reagan
 Ivel and John Reed, Sr.
 Betsy and Robert Reed, Sr.
 Cheryle Manasil and Todd Robinson
 April and Kenny Rocker
 Lorna M. Rollag
 Jan Buckingham and Lauren Ronald
 Judy Zweiback and Allen Ross
 Carol and W. Lee Rowe
 Frank M. Schepers
 Polina and Robert Schlott
 Patricia and Jerry Schomers
 Molly and Toby Schropp
 Amy L. Scott
 Kathryn and James Simpson
 Klayton C. Killion and
 Robert D. Siniard
 Martha and David Slosburg
 Ann and Gene Spence
 Dara J. Spivack
 Marika and Peter Stone
 John R. Swanson
 Thomas D. Thalken
 Kelly and Britt Thedinger, M.D.
 Jann and Lawrence Thomas
 Monte and Duane Thompson
 Jane and Thomas Tonniges
 Gail and Irving Veitzer
 Patricia and Judd Wagner
 Shirley and Duane Warden
 Anne Thorne Weaver
 Sabrina and Zachary Weiss
 Meredith and Drew Weitz
 Judy and Gale Wickersham
 Cynthia E. Epstein and David Wiesman
 Donna and Perry Williams, M.D.
 Philip J. Willson
 Mary and John Wilson
 Nancy and Philip Wolf

\$100-\$499

Frances and Charles Addy
 Margaret and John Allington
 Sara Alswager
 Jean and James Ambrose II
 Diane and Robert Ames
 Martha and Richard Andersen
 Carol A. Anderson
 Ann and Richard Anderson
 Theresa and Charles Andrews
 Joan Angotti
 Becky and Mike App
 Natalia and Zach Atchley
 Judith and John Atkins
 Karen and Jerry Authier
 Nancy and Joseph Ayoub
 Peter L. Bachenberg
 Elizabeth and John Backus
 Jean and Robert Bailey
 Emily R. Baker
 Mary and John Barnhart
 Mima Barrett
 Stephen R. Bartelt
 Robert W. Bauer
 Theresa Baxter
 Clare and Duane Baylor
 Stephani and Brent Bazata
 Betsy and Jerry Becker
 Marilyn W. Beig
 Sally Bekins
 Robert E. Benzel
 Joanne Berkshire
 Leslie Pritkin and Brad Bienl
 Mary A. Wampler and
 Philip J. Bierman
 Sherryl G. Bills
 Anne and Robert Binhammer
 Pam and Gary Birge
 Debbie and Gregory Biscone
 Patrick T. Blakely
 Barbara Ann and Frank Blank
 Phyllis Blease
 Bloom Companion Care
 Brent Blume
 Judith A. Boelts
 Kathleen and Joseph Bohacek
 Amy Bones
 Bonnie and Allan Boone
 Maureen and Nicholas Borman
 Cathy and Gary Born
 Dorothy and David Bowman, Jr.
 Anne and Mike Boyle
 Esther and Daniel Brabec
 Meroe L. Brady
 Trudy and Bryan Bredthauer
 Sally and Edson Bridges II
 Denise and Bradley Britigan
 Mark J. Brodkey
 Tina and Dale Broekemeier

Mary Clarkson and Robert Broom
 Karen and Doug Brouillette
 Lewis Brown
 Barbara and Gerald Brundo
 Jean and Bruce Buehler
 Eddith Buis
 Susan J. Boust and George K. Burcum
 Erin and Bob Busch
 Clint Cadwallader
 Linda Campbell
 Bobbie Carlson
 Anne and James Carroll
 Marilyn and Robert Cassling
 Janet and Richard Caulk
 Tara and Dan Cavanagh
 Kate and John Cavanaugh
 Joan and James Chambers
 Mary Ann and John Chaney
 Phyllis and James Chapin
 Nicole B. Theophilus and Joel Charlson
 Michael W. Chase
 Susan and Bob Chenoweth
 Martha E. Cheyney
 Phyllis and Norman Choat
 Gretchen and Fred Christensen
 Joyce E. Christensen
 Arnel B. Citurs
 Annette and Travis Clark
 Gloria and Victor Clavelli
 Mary Jo and Richard Coffey
 Susan Enyart Conine
 Linda and Dan Connell
 Jeri and Kurt Cook
 Karen Pietsch and Robert Cook
 Maria and Jose Correa
 Deb and Mark Covert
 Jacqueline and Steven Cramer
 Marianne and Tom Culhane
 Debra Ann Reilly-Culver and
 Robert Culver, Jr.
 Jeanne and Frank Daharsh
 Mary and Hal Daub
 Janet Davis
 John B. Davis, M.D.
 Janelle and Leon Davis
 Nancy and Robert Davis
 John Day Company
 Mary and Euclid de Souza
 Danielle Del Carlo
 Julie A. Deutmeyer
 Geraldine and Harold Dibelka
 Erika Overturff and Brandon Dickerson
 Terri and John Diesing, Jr.
 John DiMartino
 Gloria and Roy Dinsdale
 Thane Dinsdale
 Kim and Tom Dinsdale
 Betty Sample Drake
 Martha Drayton

Linda and Robert Dreessen
 Valerie and Kim Duncan
 C. D. Duran
 Carol and Allen Dvorak, M.D.
 Lou and Scott Dye
 E.N.C.O.R.
 Chad Allen Eacker
 Michelle and Gregory Eakins
 Claire W. Eason
 Irene and Gary Ecklund
 Gertraud Eizenberger
 James D. Ellis, D.D.S.
 Mary and Herbert Engdahl
 Cathy and Todd Engle
 Kathy and Gary Ens
 Bernadette and Paul Esposito
 Mona and Marshall Faith
 Joan H. Squires and Thomas Fay
 Aaron Ferer and Sons Company
 Janet and Thomas Ferlic
 Judi and David Finkle
 Therese and Tim Fitzgibbons
 Ellen K. Fitzsimmons
 Alan Flag
 Daniel B. Flood
 Kim Folta
 Barbara J. Ford
 Penelope and David Forner
 Betty G. Foster
 Marie K. Bruening-Fraas and
 Chuck Fraas
 Bruce Frasier
 Muriel Frank
 Friendship Program, Inc.
 Judy and Charles Fritch
 Julie and Lance Fritz
 Mary Fulton
 Nancy and Thomas Gallagher
 Karen and Bruce Garver
 Barbara H. Gehringer
 Josh Germer
 Sam Gibbens
 Abbey Gillick
 Nancy and George Gilmore
 Joanne and Philip Gilmore
 Prescott W. Hafner and
 William D. Glenn
 Paula and Gary Glissman
 Karen L. Gluck
 Polly and Joe Goecke
 Kay Lynn and John Goldner
 Barbara and Gary Goldstein
 Lindee Grabouski
 Lucy and R. B. Graeme
 Greater Omaha Chamber of Commerce
 Cheryl and Ronn Greek
 Sharon Marvin Griffin and
 William Griffin
 Judith and John Griffiths

Virginia Grissom
 Kathy and Mike Gross
 Kathleen and Joel Guenther
 Joan and Charles Hackett
 Cynthia L. Hadsell
 Patricia and Bruce Hageman
 Laura and Jim Hale
 Rhonda and Bryan Handlos
 Judy and Terry Haney
 Elinor F. Hansen
 Cindy and Rob Hansen
 Adam Hanson
 Karen and Allen Harn
 Virginia and Jeffry Hatcher
 Barbara Hauptman
 Mary Jo Havlicek
 Annette Haynes
 Rachel and Brandon Hays
 Carr E. Heaney, Jr.
 Heartland Family Service
 Erin and Christopher Hebert
 Cindy and Scott Heider
 Rita and Thomas Hejkal
 Scott Hendrickson
 Jeanne M. Henry
 Susan C. Henshaw
 Keith Hentzen
 Pamela and Rod Hernandez
 Kasey and Josh Hesse
 Merlin A. Hilburn
 Rose M. Hill
 Norma J. Hilt
 Barbara and Paul Hodgson
 Polly and Ted Hoff
 Kristen and Gary Hoffman
 Mary and Thomas Holley
 Mary and Hal Holoun
 Mary Anne and David Hoover
 Clara and Harold Hoover
 Elizabeth and Donald Hosford, Jr.
 Annette and Steven Huff
 Kenneth Huibregtse
 Immanuel Courtyard Assisted Living
 Immanuel Village
 Carla and Thomas Imray
 Sharon and Michael Jackson
 Maria and Dean Jacobsen
 Carolyn and John Jacobson
 Eva and Burton Jay
 John A. Jeter
 David R. Johnson
 Gilbert D. Johnson
 Jean and Lee Johnson
 Noreen L. Johnson
 Mary and Robert Johnson
 Kathryn and Ethan Jones
 Mary Jean and Lance Jones
 Jessica Hoffbauer and Brian E. Jorde
 Mary E. Kaiman

Sally and Kenneth Kampfe
 Sarah and Gary Kaplan
 Patricia and Eugene Kathol
 Audrey and Richard Kauders
 Andrea and Brian Kelly
 Karen and Howard Kennedy
 Lisa and Buck Kiechel
 Geraldine and Jack King
 George E. Kleine
 Mary and Charles Kluver
 Reka and Kristopher Kluver
 Nancy E. Knowles
 Amy and Bradley Knuth
 Ely and Aaron Konen
 Jean and Donald Korff
 Liz and Ken Korkow
 Alice and Harold Kosowsky
 Suzanne and Rudy Kotula
 Kimberly and Matthew Kouri
 Sarah and Lee Kramolisch
 Victoria and David Krecek
 Victoria and Kenneth Kroeker
 Jerene and Kurt Kruse
 Carol and Michael LaCroix
 Carole and K. Wayne Lainof
 Heidi M. Lang
 Patricia and David Lanphier
 Susan and Douglas Lash
 Sharon D. Latham
 Janet and Rex Latta
 Phyllis and Leslie Lawless
 Sandy and John Lehr
 Grace and Earl Leinart
 Stephanie Lemek
 Jill and Bruce Lemen
 Cheryl Griffin and Charles Lenosky
 M. Patricia Leuschen
 Denise and David Levy
 Gail and Robert Lewallen
 Kathryn and Jack Lewis, M.D.
 Anne and T. Geoffrey Lieben
 Lieben, Whitted, Houghton,
 Slowiaczek and Cavanagh
 Rebecca and Joe Liebentritt
 Lora L. Damme and Jay Longinaker
 Kimberly and Larry Lubeck
 Christina Ludewig
 Thelma and Steve Lustgarten
 Carol and Robert Lynch
 Sheila and Robert Mack
 Ruth and J. Terry MacNamara
 Sally and Edward Malashock
 Froylan R. Mancilla
 William March
 Katie Martikainen
 Elaine and Dennis Martin
 Tricia and Jack Martis
 Harrington K. Mason
 Alice and Richard McArdle

Nicholle Miller and Brett McCarthy
 Trina and Scott McCollister
 Maureen McCrudden
 Jazmyn McDonald
 Deb and Craig McGarry
 Ann and James McGill
 Cory McGinn
 McGrath North
 Wendy and Todd McMinn
 Sean T. McNamara
 Jennifer Cantrell and Jason Meyer
 Katherine Meyer
 Dana and Michael Meyer
 Microsoft Giving Campaign
 Lois and Myron Milder
 Lindsey Miller-Lerman
 Patricia and Peter Miller
 Jeanne and Steven Miller
 Sue and David Millward
 Becky Anderson and William Minier
 Daisy and J. Gates Minnick
 Kathleen and John Mitchell
 Andrew N. Monson
 Mary and John Monson
 Marilyn Moreland
 Lisa Tonjes Moritz and Bruce C. Moritz
 Susan and David Morris
 Donna and Hugh Morton
 Mosaic
 Jolene and Bruce Moseman
 Pamela Mueggenberg
 Joani and Michael Mullin
 Maggie and Robert Mundy
 Kay and Doug Munter
 Beverly and Robert Murray
 April and Jonathan Nebel
 Laura-Lee and Howard Needelman
 Craig Merrill Nelson
 Andrea and W. Don Nelson
 Jennifer Noteware
 NP Dodge Company
 Joan and Richard O'Brien
 Kathryn and Joseph O'Connor
 Frederic P. Ogren
 Linda and Terrence O'Hare
 Beau Olson
 Julie and David Olson
 Omaha Bar Association
 Connie and H. Don Osborne
 Rita and Don Otis
 Kim Kalkowski and Robert Ottemann
 Therese and Joseph Paladino
 Anna and Chet Palmer
 Laurie Nettelmann and
 Russell W. Palmer
 Jennifer and Thomas Pansing, Jr.
 Janet and Stephen Papenfuss
 Susan K. Seaton and John G. Papproth
 Sandy and David Parker

Paula and Francis Partsch
 Peggy Payne
 Rev. Roland Peschel
 Carolyn Kay Peters
 Jean Ann Ballinger and Ward D. Peters
 Allison and Gary Petersen
 Karen and Loren Petersen
 Andrea and Carl Peterson
 Justine J. Petsch
 Julie and Eric Phillips
 Christa Hamilton and Ryan Pichler
 Rachel Pinkerton
 Bev and Kennard Pohlman
 Karen and Oliver Pollak
 LaDonna and Edward Powers
 Linda and William Pratt
 Marjorie A. Quinlan
 Sara and Gary Radil
 Jacquolynn and John Rapier III
 Betty and Hans Rath
 Izen and Neal Ratzlaff
 Katherine Rhea
 Mitch Richardson
 Anthony Riederer
 Mary and Gerald E. Ries
 Alden J. Robinowitz
 Debra J. Romberger
 Genelle and Dennis Rosenbaum
 Nancy and James Rosenthal
 Lois and Ronald Roskens
 Richard E. Rossi
 Kathleen and Louis Rotella, Jr.
 Elizabeth M. Rouse
 Amy and Jonathan Rouse
 DeUndre' Rushon
 Ruth and John Sage
 Jill Salak
 Jeanne and Patrick Salerno
 Helen and Stephen Sawtell
 Robert Schellenberg
 Mary Tricia Finnegan and
 Eric Schermerhorn
 Troia Schonlau
 Jean Fidone-Schroer and
 Elroy J. Schroer
 Mark Howard Schulze
 Karen and Cameron Scott
 Jeanette and Joseph Scott
 Joanne and James R. Scott-Miller
 The Scoular Foundation
 Seven Oaks at Notre Dame
 Margaret and Ronald Shanahan
 James T. Shaw
 John Sheehan
 Usha and Daniel Sherman
 David L. Sherwood
 Laura and William Shiffermiller
 Kay M. Shilling, M.D.
 Toni and Robert Shreve

Teresa and Lonnie Shumate, Jr.
 Steven Silver
 Mary J. McNamee and
 Kieth A. Simmons
 Lynette and William Singer
 Jennifer Larsen and Joe Sisson
 Jean M. Munhall-Sitzman and
 Thomas D. Sitzman
 Martha and John Skrocky
 Andrew Slain
 Shannon and John Slowiaczek
 Sheryl and Carl Smith
 Jeanne E. Petty and Dennis C. Smith
 Kathi Smith
 Nicholas Smith
 Patricia and Sanford Smith
 Joseph R. Snipp
 Shirley and Michael Sorrell, M.D.
 Kim Sosin
 South View Heights
 Pamela and James Specht
 Connie and Richard Spellman
 Ashley Spessard
 Seth and Tanya Spratt
 Sandra Kay Squires
 Betsy and Lynn Stephenson
 Dorothy and David Stern
 Susan and Ed Stevens
 Linda and Byron Stigge
 Patricia and Michael Stillmock
 Ingrid and Del Stites
 Robin and Paul Stoupa
 Lisa and Jeff Strohmyer
 Jara and Kenley Sturdivant-Wilson
 Jane Carnazzo and Robert Stutzman
 Robert Benzel and Gerard Sullivan
 Karen and Robert Sundell
 Jodi and John Sunderman
 Sunridge Village
 Nessie and Larry Swedlund
 Colleen and Thomas Syster
 Charles D. Szmrecsanyi
 Elizabeth and Thomas Tape
 Vance F. Taylor
 Jake Thacker
 Julie and Josh Thoendel
 Carol and Gary Thompson
 Karen and Gary Thompson
 Brett Thomsen
 Mary K. Thomsen
 Shirley and John Thorogood
 Nancy and Alan Thorson
 Jean and Richard Tobin
 Kathryn Tomek
 Dorothy and Allan Tubach
 Dorothy and Dean Tuma
 Amy Jean and F. M. Tuttle
 Carol and David Van Metre
 Heather and Kevin Vanourney

Nancy and Kevin Vaughan
 Diane Riibe-Virant and Ed Virant
 Sarah and Bob Vodicka
 Gordon Wait
 Linda and Robert Walker, Jr.
 Edward J. Walsh
 Virginia Walsh
 Ollie Webb Center, Inc.
 Christine Webster
 Verne H. Welch
 Sharon Welna
 Mary R. Hamilton and Irvin L. White
 J. Todd White
 Shanna Whitsitt
 Nancy and Warren Whitted, Jr.
 Linda M. Wiater
 Judy and James Wigton
 Jenny and Ryan Wilkins
 Erin Porterfield and Kristin Williams
 Lori and Stephen Williams, M.D.
 Julie and Mark Wilson
 Kurtis and Britt Winters
 Christopher Winzenburg
 Henry E. Wojdyla, Jr.
 Lori L. Peters Woodruff and
 John A. Woodruff
 Marek A. Wozniak
 Mary and Kirby Zicafoose
 Judy and Norman Zlotsky
 Dolores and Richard Zolnosky
 Michelle Zwart
 Amy and Timothy Zweiback

Giving Societies

Bodmer Society Members

The Bodmer Society, named after Karl Bodmer, the remarkable artist who accompanied Prince Maximilian's 1832-1834 expedition to North America, was created to foster interest in Western and American Indian art and culture. Membership dues support the exhibitions, programs, and publications of the Margre H. Durham Center for Western Studies at Joslyn Art Museum.

Founding Members of the Bodmer Society are denoted with an asterisk ().*

Marian and Harold Andersen*
 Judy and Robert Bates*
 Patricia and Richard Bell
 Ann and James Bonham
 Lynne and John Boyer*
 Susan A. Buffett
 Syd L. Cate*
 Pamela and James Crowe
 Mary and F. Joseph Daugherty*
 Dawn and Sid Dinsdale

Beverly and William Donaldson
 Katherine and William Foxley*
 Kathy and W. Gary Gates
 Marcy and John Golden
 Rhonda and Howard Hawks*
 Mary and Charles Heider
 Richard D. Holland*
 Helen W. Kenefick*
 Leona and Bill Kernen*
 Mary S. Landen
 Susan and Michael Lebens
 Anna and George Little
 Sunny and Denny Lundgren*
 Sally and Graham Lusk
 Marilyn and Carl Mammel*
 Frank P. Matthews*
 Beverly and Harold Maurer
 Nancy and Michael McCarthy
 Cindy and Tom McGowan*
 Carolyn P. Meissner
 Roger F. Morrison
 Shirley and Daniel Neary
 Anne and John P. Nelson
 Lenore Polack
 Teri and Ronald Quinn
 Karen and H. Douglas Riley
 Anne and David Rismiller*
 Lori Lyn and W. David Scott
 Janet S. Strauss*
 Phyllis and Del Toebben
 Dorothy and Stanley Truhlsen, M.D.*
 Nancy and John Webster*
 Shirley and James Young, Sr.

Contemporary Art Society Members

The Contemporary Art Society (CAS) is a dynamic group whose mission is to encourage, support, and stimulate the collection and study of contemporary art at Joslyn. Members share a passion for the exciting art of our time with others who have a similar interest and help foster a new audience among those who are becoming acquainted with these important works.

Myriel S. Boes
 Anne and Stephen Bruckner
 Sandi and Bill Bruns
 Eddith Buis
 Rkachea and Bruce Carpenter
 Sylvia B. Cohn
 Avery Mazor and Robert Dorton
 Estelle S. Faier
 Catherine and Terrence Ferguson
 Sandra and Drew Fossum
 Sara M. Foxley
 Norma and James Fuller
 Denise and Keith Hallquist
 Shari Hofschire

Noreen L. Johnson
 Fran and Richard Juro
 Karen and James Linder, M.D.
 Dianne and Allan Lozier
 Jennifer Y. Magilton
 Marilyn and Carl Mammel
 Shirley and Daniel Neary
 Judith and Ronald Parks
 Lenore Polack
 Polina A. Poluektova
 Karen and H. Douglas Riley
 April and Kenny Rocker
 Jan Buckingham and
 Lauren Ronald
 Brigitte McQueen Shew and Tim Shew
 Betiana and Todd Simon
 Annette and Paul Smith
 Marika and Peter Stone
 Monte and Duane Thompson
 Gail and Irving Veitzer
 Patricia and Judd Wagner
 Sabrina and Zachary Weiss
 Donna and Perry Williams, M.D.
 Philip J. Willson
 Joan Gibson and Don Wurster
 Shirley and James Young, Sr.
 Mary and Kirby Zicafoose

Joslyn's Young Art Patrons
Joslyn's Young Art Patrons (YAP) is a membership group for young professionals in their 20s through early 40s dedicated to celebrating, supporting, and promoting Joslyn Art Museum. YAP members are building a community of young arts enthusiasts whose devotion to Joslyn Art Museum is vital now and in the years to come.

Claire and Christopher Acker
 Sara Alswager
 Jean and James Ambrose II
 Robert W. Bauer
 Stephani and Brent Bazata
 Leslie Pritkin and Brad Bienl
 Stephen Bils
 Bridget Bumgardner
 Erin and Bob Busch
 Clint Cadwallader
 Tara and Dan Cavanagh
 Michael W. Chase
 Andrew H. Chupp
 Arnel B. Citurs
 Vita and J. Michael Coffey
 Jennifer and Jon Connealy
 Karen Pietsch and Robert Cook
 Lenli Corbett
 Danielle Del Carlo
 Julie A. Deutmeyer
 Erika Overturff and Brandon Dickerson

John DiMartino
 Thane Dinsdale
 Audrey and Scott Dobbe
 Chad Allen Eacker
 James D. Ellis, D.D.S.
 Ellen K. Fitzsimmons
 Alan Flagg
 Penelope and David Forner
 Marie K. Bruening-Fraas and
 Chuck Fraas
 Josh Germer
 Sam Gibbens
 Abbey Gillick
 Debra and Steven Ginn
 Lindee Grabouski
 Rachel and Brandon Hays
 Erin and Christopher Hebert
 Zachary Hebert
 Kasey and Josh Hesse
 Merlin A. Hilburn
 Sandra Holmes and William Holland
 Hope Jewell
 Kathryn and Ethan Jones
 Jessica Hoffbauer and Brian E. Jorde
 Andrea and Brian Kelly
 Lisa and Buck Kiechel
 Ely and Aaron Konen
 Nicholas P. Konen
 Sarah and Lee Kramolisch
 Stephanie and Brian Kronberg
 Heidi M. Lang
 Sharon D. Latham
 Stephanie Lemek
 Jacquelyn Lesiak
 Rebecca and Joe Liebentritt
 Katie Martikainen
 Tricia and Jack Martis
 Nicholle Miller and Brett McCarthy
 Trina and Scott McCollister
 Maureen McCrudden
 Cory McGinn
 Robert McLean
 Jennifer Cantrell and Jason Meyer
 Katherine Meyer
 Andrew N. Monson
 Lisa Tonjes Moritz and Bruce C. Moritz
 Pamela Mueggenberg
 April and Jonathan Nebel
 Beau Olson
 Julie and David Olson
 Therese and Joseph Paladino
 Justine J. Petsch
 Christa Hamilton and Ryan Pichler
 Mitch Richardson
 Anthony Riederer
 Alden J. Robinowitz
 Jennifer Rudd
 DeUndre' Rushon
 Alexis and Josh Sawyer

Mary Tricia Finnegan and
 Eric Schermerhorn
 Nicole M. Tromler and
 Matthew G. Schomers
 Terri M. Sharpe
 Jeanne E. Petty and Dennis C. Smith
 Nicholas Smith
 Liz Ivkovich and Calvin Smothers
 Ashley Spessard
 Tanya and Seth Spratt
 Katie and Nick Stille
 Michael and Patricia Stillmock
 Jara and Kenley Sturdivant-Wilson
 Jake Thacker
 Julie and Josh Thoendel
 Brett Thomsen
 Maggie Tunning
 Heather and Kevin Vanourney
 Katie Vap
 Bart L. Vargas
 Shanna Whitsitt
 Jenny and Ryan Wilkins
 Erin Porterfield and Kristin Williams
 Kurtis and Britt Winters
 Veronica Wortman
 Michelle Zwart

Endowment

The following are endowed funds that provide support to Joslyn Art Museum in perpetuity. Donors can give to one of the Museum's funds directly or set up a named fund. The Joslyn Art Museum Foundation maintains and invests endowment gifts given for Museum purposes.

Art Endowment Fund

David and Anne Rismiller
 Endowment Fund
 Ethel S. Abbott Art
 Endowment Fund
 Durham Center for Western Studies
 Art Endowment Fund
 General Art Endowment Fund
 James Art Acquisition Fund
 The Jack Drew Endowment for 18th-
 and 19th-Century Art

Conservation Endowment Fund

Durham Center for Western Studies
 Endowment Fund
 Richard D. and Mary M. Holland
 Endowment for the Curator of the
 Center for Western Studies

Education Endowment Fund

Bella and David S. Block Scholarship
 Fund

Joslyn General Endowment Fund
 David and Anne Rismiller
 Endowment Fund
 Carolyn J. Scott Exhibition Fund
 Gilbert M. and Martha H. Hitchcock
 Endowment Fund
 Gretchen Swanson Velde Endowment
 Fund
 Helen P. Kistle Endowment Fund
 Milton R. and Pauline S. Abrahams
 Library Endowment Fund
 Museum Special Endowment Fund
 Peter Kiewit Endowment Fund
 Sarah H. Joslyn Endowment Fund
 The Conboy Fund

Robert H. and Mildred T. Storz
 Endowment Fund

Sculpture Garden Endowment Fund

Planned Giving Society

The donors listed below have made planned gifts to ensure that Joslyn Art Museum's tradition of excellence continues for years to come.

Anonymous (16)
 Pauline B. Allen
 Marian and Harold Andersen
 Jo Anderson
 Joan Angotti
 The Anschutz Foundation
 Nancy Askew
 Jack Barnhart
 Margaret and Hubert Bath
 Rosemarie Baumgarten
 Thelma Beckler
 Marilyn W. Beig
 Janet Bellinger
 Dorothy and Lyman Bennett
 Robert Benzel
 James Bergquist
 Leslie Berry
 James Biffar
 Barbara Birmingham
 Margaret Block
 Gertrude E. and Herman Brinkman
 M. H. (Bess) Brodkey
 Nancy and Dan Brune
 Barbara and James Call
 Iris and Gerald B. Cantor Foundation
 Eric Carlson
 Larry Carlson
 Betty and Sydney Cate
 Helen and Jay Cherniack
 Rosemary Christopherson
 Sylvia B. and Jerome I. Cohn
 Joseph and Robert Cornell
 Memorial Foundation
 James Czarnecki

Joseph S. Czestochowski
 Shirley Daley
 Jack Drew
 Margre and Charles Durham
 Del J. Ellis
 Jane and John Ellsworth
 Evaline A. Fisher
 Mary E. Flannigan
 John K. Fong
 Sara M. Foxley
 Thama Lee Friedman
 Norma and James Fuller
 June and Ed Gauhari
 Dodie and Elmer Gerfen
 Carmen and John Gottschalk
 Elinor Greenfield
 Sharon Marvin Griffin
 Agnes Hamilton
 Alice W. and Berchel H. Harper
 Bruce Hartman
 Mary Jo Havlicek
 Marianne and Fred Hawkins, Jr.
 Mary and Charles F. Heider
 Anunt Hengtrakul
 Cecil Hicks
 Ursula and Henry Hoffman
 Mary and Richard Holland
 Ila Dean Horn
 Roger Hughes
 Jeanette and Lawrence James
 Gilbert Johnson
 Richard Jourdan
 Frances and Richard Juro
 Mary and Nathan Kaiman
 Leona and William Kernen
 Jean Pollock Kinnick
 Helen Kistle
 Helen and Ted Kolderie
 Jack Kostich
 Susie and Steve Kupka
 Marian Leary
 Ida and Walter Lenz
 Howard Lewis
 Patricia and Charles Lontor
 L. Zenaide Luhr
 Sally and Graham Lusk
 Marjorie and John Madden
 Irene and Joseph Malek
 Francis T. B. Martin
 Joan and Robert Masterson
 Helen and Frank Matthews
 Janet and James McClymond
 Cynthia and Thomas F. McGowan
 Larry K. Mensching
 Lyra Ann and Charles Monasee
 Joel Faires and Dean Naegele
 Barbara and Michel Nelson
 Judith and Ronald Parks
 Patty Patrick

Beverly and Gerald Pearson
 Thomas Huerter and Chris Pilcher
 Lenore and Joseph Polack
 Rita M. Price
 Marjorie Quinlan
 Alice Naomi Reineke
 Ephraim L. Marks and David M. Rice
 Marlene and Joe Ricketts
 Anne and David A. Rismiller
 Polly and Jack Savage
 Joan and Michael Schneeweiss
 Terri and Phil Schrager
 Rose Schupak
 Suzanne and Walter Scott
 Anne M. Shaughnessy
 Margaret Shearer
 Kasia and Rami Shinnawie
 Eve and Frederick J. Simon
 Jeanette E. Smith
 Nancy and Larry Smith
 Shirley and Michael Sorrell
 Edward F. Stapowich
 Morton A. Stelling
 Janice D. and Larry D. Stoney
 Janet S. and Willis A. Strauss
 John Thomas
 Isabella B. Threlkeld
 Jeanne L. Trabold
 Sally L. and William H. Trekell
 Dorothy and Stanley Truhlsen
 Dorothy and Allan Tubach
 Alice Ungar
 Ernest and Jacqueline Vrana
 Family Foundation
 Vaclav Vytlačil
 Patricia A. and Judd F. Wagner
 Webster Family Foundation
 Louise Wickstrum
 Wiesman Family
 Robert Getscher and Harry Wilkinson
 Louis Williams
 Philip J. Willson
 Gail W. and Michael B. Yanney
 Barbara P. and Robert P. Youngman

Gifts to Joslyn Art Museum Association Fundraisers in Support of Joslyn Art Museum (Donation of \$100 and above)

Diane and Robert Ames
 Robyn and Fred Amis
 Bank of the West
 Denise and Kevin Bartels
 Judy and Robert Bates
 The Bekins Foundation, Sally G. Bekins
 Martha E. Cheyney
 Sylvia B. Cohn
 ConAgra Foods
 Jacqueline and Steven Cramer

Laura and Bradley Crosby
 Mary and Hal Daub
 Linda and Tim Daugherty
 Karen and J. Robert Duncan
 Jane and John Ellsworth
 Kathy and W. Gary Gates
 Sharon Marvin Griffin and
 William Griffin
 Patricia and Bruce Hageman
 Cindy and Rob Hansen
 Melissa Marvin and Geoffrey Hartig
 Mary Jo Havlicek
 Marianne and Fred Hawkins, Jr.
 HDR, Inc.
 Heritage Services
 Laura and John Iliff
 Jayne L. Timmerman and
 Daniel J. Jaksich
 Teresa Meyer and Jim Jarzabek
 Mary and Thomas Kerr
 Suzanne and Rudy Kotula
 Jackie and Terry Kroeger
 Lieben, Whitted, Houghton, Slowiaczek
 & Cavanagh
 Karen and James Linder, M.D.
 Jennifer A. Toeppen and Chris R. Link
 Sally and Graham Lusk
 Jodie and William Mackintosh
 Sharon L. McGill
 Suzanne M. McNamara
 Amy and Joe Moglia
 Elizabeth and Chris Murphy
 Mutual of Omaha
 Diane and Ben Nelson
 Frankie and Cal Parrott
 Rita M. Price
 David M. Rice
 Karen and H. Douglas Riley
 Kyle and Michael Robino
 Constance M. Ryan
 Frank M. Schepers
 The Harley and Beth Schrager
 Foundation
 Security National Bank
 Shelley and Kent Siemers, M.D.
 SilverStone Group
 Jean M. Munhall-Sitzman and
 Thomas D. Sitzman
 Leslie and Bryan Slone
 Ellen and Richard Slosburg
 Slosburg Company
 Karen and Robert Sundell
 Kelly and Britt Thedinger, M.D.
 Union Pacific
 US Bank
 Dian and James Warren
 Nancy and John Webster
 Patti Jo and Dennis Weiss
 Wells Fargo
 Lori and Stephen Williams, M.D.

Honorary and Memorial Gifts **(Donors who made memorial and/or** **honorary gifts to Joslyn of \$100 or more)**

Diane and Robert Ames
 In honor of Cindy and
 Tom McGowan
 In honor of Judy Bates
 Jan Buckingham and Lauren Ronald
 In honor of Phil Willson
 Carol and Allen Dvorak, M.D.
 In honor of Judy and Robert Bates
 Bonnie J. Hickey
 In memory of Duane Albrecht
 John A. Jeter
 In memory of Phyllis S. Jeter
 Noreen L. Johnson
 In honor of Phil Willson
 Sally and Graham Lusk
 In honor of Phil Willson
 Susan and David Morris
 In memory of Clarence Landen
 Nancy and John Webster
 In memory of Stanley J. How, Jr.
 In honor of Joslyn Art Museum
 Association Past Presidents

Gifts In-Kind

*In-kind gifts are goods or services donated
 to support the Museum's programming and
 events.*

(Gifts valued at \$100 or more)

Anchor Photo Co.
 Budweiser
 Cantina Laredo
 CEC, The Ozone Company
 Chocolatier Blue
 Christie's
 Crane Coffee
 CRAVE Omaha – Midtown Crossing
 Dino's Storage / Landmark Group
 EG Integrated
 Elman
 FIAT of Omaha
 Frontier Airlines/Midwest Airlines
 Grain & Mortar
 Paulette Hammerstrom
 Hotel Deco XV
 inCOMMON Community
 Development
 Teresa Meyer and Jim Jarzabek
 KIOS Omaha Public Radio – 91.5 FM
 Lamson, Dugan and Murray, LLP
 Lieben, Whitted, Houghton,
 Slowiaczek & Cavanagh
 Alexandra Moran
 Nothing Bundt Cakes –
 One Pacific Place
 Quality Brands of Omaha and
 Crown Imports

SCVNGR
 Ellen and Richard Slosburg
 Upstream Brewing Company
 Whole Foods Market
 Ann Woolard
 Gail and Michael Yanney

Business Drive Participants

*Joslyn Art Museum is thankful for its partners
 in the business community that participate in
 the annual business membership drive. As a
 benefit of employment, the majority of these
 companies either match or subsidize a portion
 of the membership.*

Alegent Creighton Health
 Aon Risk Services, Inc. of Nebraska
 Baird Holm LLP
 Blue Cross Blue Shield of Nebraska
 Borsheim's Fine Jewelry and Gifts
 Boys Town National Research Hospital
 Cargill
 Creighton University
 John Day Company
 Fidelity National Title Group
 First National Bank
 First Westroads Bank
 HDR, Inc.
 Peter Kiewit Sons', Inc.
 Kutak Rock LLP
 Lieben, Whitted, Houghton,
 Slowiaczek & Cavanagh
 McGrath North Mullin & Kratz
 Metropolitan Utilities District
 Mid-American Energy
 Milliman
 Mutual of Omaha
 NP Dodge
 Northern Natural Gas Co
 Omaha Steaks
 Omaha World-Herald Company, Inc.
 Physicians Mutual Insurance Company
 The Scoular Company
 Select Medical Corp
 SilverStone Group
 Tenaska, Inc.
 Union Pacific
 US Bank
 Valmont Industries, Inc.
 Wells Fargo



NEBRASKA ARTS COUNCIL



NEBRASKA
CULTURAL
ENDOWMENT

STAFF

as of December 31, 2012

Office of the Executive Director & CEO

Jack Becker, Ph.D.
Executive Director & CEO
Brooke Masek
Executive & Curatorial
Assistant

Curatorial & Collections

Toby Jurovics
Chief Curator & Richard
and Mary Holland Curator of
American Western Art

Curatorial

Karin Campbell
Phil Willson Curator of
Contemporary Art
Ruby C. Hagerbaumer*
Assistant Curator for
Exhibitions
Elena Levi
Weitz Family Intern

Collections

Kay Johnson
Registrar
Kevin Salzman
Installation & Design
Manager
James Prohaska
Preparator
Anne Crouchley
Assistant Registrar

Education

Nancy Round
Director of Education &
Outreach
Susie Severson
Director of Adult Programs
Laura Huntimer
Interpretive Media Manager
Andrew Smith
Studio Programs Manager
Rachel Gibson
Youth & Family Programs
Manager
Karla Lechtenberger
Tour, Outreach, & Volunteer
Coordinator
Maranda Allbritten*
Youth & Family Programs
Coordinator
Alise Hernandez*
Studio Programs Assistant

Finance & Operations

Miranda Templeman
Deputy Director, Finance
& Operations

Finance

Sherrl Urbanek
Bookkeeping Manager
John Svatos
Accounting Assistant

Information Systems

Timothy Northrup
Information Systems Manager

Facilities Management

Steven Tlsty
Facility Manager
Thomas Fleming
Facility Engineer
Scott Orr
Building & Grounds
Manager
Arthur Lehr
Building & Grounds
Supervisor
David Dieter
Building & Grounds
Maintenance Technician
Kyle Johnson
Landscape Maintenance
Technician
David Gano
Ted Potter
Building & Grounds
Specialists

Visitor Services & Protection

Ronnie Rivers
Visitor Services & Protection
Manager
Kristin Fuchser
Douglas Gunn
William Lasky
Peter Talley
Visitor Services &
Protection Supervisors
James Bennett, Jr.
Bomani Blackamore
Lela Clark
Wesley Clouse
Doug Davis
Nathon Hood
Carl Overfield
Jeffrey Pearce
Nathan Young

Nicholas Clark*
Mary Heath*
Grant Kelley*
Courtney Mimick*
Edward Osugi*
Julie Schram-Emilo*
Visitor Services &
Protection Representatives

Museum Shop & Guest Services

Jane Precella
Retail & Guest Relations
Manager
Katherine Gazzetta*
Retail Supervisor
Cathy Born*
Alise Hernandez*
Retail Associates

Facility Rental & Events

Candace Tielebein
Events Manager
Randy Figura
Stage & Audio Visual
Manager

External Affairs

Sabrina Weiss
Director of Development &
External Affairs
Amy Rummel
Director of Marketing &
Public Relations
Alyssa Kohler, Corporate &
Foundation Giving
Manager
Kenley Sturdivant-Wilson
Donor Relations Manager
Jennifer Gleason
Marketing & Design
Coordinator
Ashley Dougherty
Membership Assistant
Nicole Tromler
Development Assistant
Sharon Latham*
Campaign & Planned Giving
Manager

*Part-time

VOLUNTEERS

Docents

**Docent Advisory Council*

Member

***Docent Advisory Council*

President

Pam Acuff
Linda Albracht
Suzanne Arney
Lynn Anne Banks*
Betsy Becker
Judith Boelts
Cathy Born
Nancy Brune
Marita Camp
Laura Chambers
Jean Circo
Betsy Conway
Terri Diesing
Barbara Donovan
John Fahey
Estelle Faier
Nitza Fairlie
Ethel Flannigan
Sandra Fossum
Elise Fowler
Sara Foxley
Norma Fuller*
Linda Garcia
Barbara Gehringer*
Marilyn Gillen
Edith Godfrey
Alice Gooder
Patricia Hageman
Juliana Hahn
Milt Hanson
Jody Harvey
Julie Hefflinger
Veronica Hefflinger
Ann Henningsen*
Jeanne Henry*
Joyce Higgins
Kate Holstein
Ila Dean Horn
Beth Ione Howard*
Sharon Jackson
Jean Johnson*
Gail Lambertz
Mary Lu Larson
Robert Lewis
Joanna Lighthipe
Patricia Lontor
Sally Lusk*
Maxine MacDonald**
Patricia Malcolm
Marilyn Mangan
Jean Mason*
Deborah McLarney*
Renee Mehrer*
Norman Melichar
Teresa Meyer
Dorothy Morrow
Jean Munhall-Sitzman*
Loy Nebergall

Kathy Nelson
Mary Nelson
Rose Nelson
Lisa Nielsen
Cheri Oelke
Linda O'Hare
Dick O'Toole
Lenore Polack*
Shelly Petrow
Rita Price
Alex Priest
Pat Ranney
Kathi Rotella
Jan Sanderson
Judy Schafer
Bruce Schenck
Judy Schram
Julie Schram-Emilo
Mary Jo Schulte*
Joan Scott
Anne Shaughnessy*
Margaret Shearer
Toni Shreve
Nan Sibbersen
Jan Sinram
Megan Skiles
Sandra Squires*
Ann Stephens
Kristen Stiles
Jean Stillmock*
Ellen Stoll*
Pat Strecker
Doris Taulborg
Jenni Toebben
Lavonne Tripp*
Lara Turco
Judd Wagner
Mary Wampler

JAMBassadors

Elise Arant
Hannah Ashley
Ashley Barrett
Matt Bauer
Alison Brockman
Jazmyn Brown
Jade Caguioa
Amanda DeFazio
Samantha Duerling
Kim Duong
Chikadibia Ebirim
Lila Ferber
Emily Floyd
Toby Foley
Britt Fossum
Christina Fossum
Keali French
Tessa Harlow
Henry Hawbaker
Annie Himes
Brianna Hobbins
Breanna Hunter
Katrina Jenkins

Frances Keady
Jackie Lemus
Riley Maxwell
Corbin McMahan
Molly Mejschik
Joseph Meng-Frecker
Mychelle Munoz
Julia Nguyen
Megan Orr
Nyawuor Paljor
Mahlan Parker
Madison Punterney
Samantha Robb
Bridget Sayles
Bailey Shaw
Alyssa Sloane
Schamarra Smith
Sarah Snyder
Caroline Sojua
Kayla Starbuck
Marika Svolos
Nicole Tindall
Charlotte Tjaden
Danielle Jo Tracy
Jessica Vorthmann
Claire Wilson
Paige Wilson
Margo Wilwerding
Sandy Yang

Scott EdTech Gallery

Pam Acuff
Betsy Becker
Judith Boelts
Sarah Cates
Cassandra Cavanaugh
Cynthia Chavarria
Betsy Conway
Tom Dinaro
Rhea Dowhower
Sue Fortney
Marilyn Gillen
Ann Henningsen
Rose Hill
Sarah Horwich
Daisy Hutzell-Rodman
Amy Johnson
Allison Kersigo
Joanna Lighthipe
Marilyn Mangan
Deborah McLarney
Courtney Mimick
Mary Nelson
Cheri Oelke
Linda O'Hare
Mike Palmreuter
Regan Schulte
Anne Shaughnessy
Amanda Sirian
Amy Stanosheck
Pat Strecker
Corri Synak

Teacher Resource Center

Naomi Solomon
Tacoma Tomilson

Joslyn Art Museum Association Board of Directors

Executive Committee

Teresa M. Meyer,
President
Nancy L. Whitted,
President-Elect
Julie C. Fritz,
Vice President of Education
Elizabeth M. Rouse,
Vice President of Fundraising
Sue E. Conine,
Vice President of Social
Dana W. Meyer,
Recording Secretary
Jan Vrana,
Corresponding Secretary
Amy L. Rouse,
Treasurer

Betsy L. Baker
Debbie K. Biscone
Judith A. Blazek
Judith A. Boelts
Cathy F. Born
Jan M. Brockman
Jan A. Buckingham
Laura Chambers
Marti Cheyney
Phyllis D. Choat
Jackie A. Cramer
Laura L. Crosby
Mary D. Daugherty
Carol DeBuse
Sandra M. Fossum
Norma B. Fuller
Sheila K. Glaser
Denise M. Hallquist
Cindy B. Hansen
Marianne G. Hawkins
Connie D. Heiden
Nancy V. Hornstein
Becky E. Jackson
Jean D. Johnson
Judy A. Johnston
Jeanie Jones
Mary M. Kerr
Bobette Lerner
Joni G. Lindquist
Kim A. Lubeck
Sally N. Lusk
Jodie Mackintosh
Melissa L. Marvin
Diane S. McKee
Susie M. McNamara
Joani Mullin
Jean M. Munhall-Sitzman

Susan C. Murphy
 Dianne E. Nelsen-Berman
 Diane C. Nelson
 Cathy V. Perry
 Rita M. Price
 Jennifer Rasmussen
 Kim C. Reeves
 Karen Riley
 Caroline Schmitz
 Anne Shaughnessy
 Shelley R. Siemers
 Molly M. Skold
 Lisa D. Slattery
 Ellen A. Slosburg
 Shannon K. Slowiaczek
 Laura Stevenson
 Karen J. Sundell
 Nessie Swedlund
 Kelly K. Thedinger
 Barbara K. Thompson
 Monte Thompson
 Jayne L. Timmerman
 Jenni Toebben
 Pat A. Wagner
 Nancy C. Webster
 Katie Weitz White
 Lori L. Williams
 Susan Zeilinger

Joslyn Information

Assistants

Marcia Anzalone
 Mary Jean Breitreutz
 Mary Ann Chaney
 Caitlin Divelbess
 Susan Henshaw
 Katherine Herring
 Veronica Jensen
 Laura Joslin
 Mary Ellen McMahon
 Alice Pauley
 Anne Shaughnessy
 MarySue Wydeven

Membership

Kim Baker
 Sue Fortney
 Michelle Frost
 Mary Gittings
 Andrea Gosnold
 Judy Hartlieb
 Katherine Jarvis
 Veronica Jensen
 Patti Martin
 Sarah Montemayor
 Natasha Preston
 India Saunders
 Frank Schepers
 Beverly Williams

Museum Shop

Cathy Bollinger
 Stacy Bridges
 Hanneka Brown
 Kristy Bures
 Dawn Burton
 Lela Clark
 Pat Gates
 Lynde George
 Caryl Greenberg
 Stephanie Grossman
 Ally Gumbiner
 Rod Hernandez
 Anna Maher
 Lauren Marsh
 Jackie Mayeur
 Bev Muffly
 Alex Oas
 Bonnie Pedrini
 Rob Soener
 Lis Starr
 Anne Trimble
 Wilma Vinski
 Marvel Welch

*In addition to the regular
 volunteers listed by name,
 Joslyn Art Museum thanks the
 "special occasion" volunteers
 who gave of their time and
 talents for exhibitions and
 special programs throughout the
 year. Thank you!*

*Joslyn Art Museum extends a
 sincere apology to anyone whose
 name may have been
 inadvertently omitted from the
 Donors, Giving Societies, and
 Volunteers lists.*

FINANCIAL STATEMENTS

Consolidated Statement of Financial Position December 31, 2012

Assets

Cash and cash equivalents	\$	2,467,804
Accrued interest receivable		67,106
Receivables		7,511
Museum shop inventory		109,829
Prepaid expenses and other assets		97,500
Contributions receivable, net		815,067
Investments		26,690,058
Property, net		30,973,838
Art collection		<u>50,021,457</u>
Total assets	\$	<u>111,250,170</u>

Liabilities and Net Assets

Liabilities:

Accounts payable and accrued liabilities	\$	<u>228,657</u>
Total liabilities		<u>228,657</u>

Net assets:

Unrestricted:

Undesignated	83,994,761
Designated by Board	<u>4,142,432</u>

Donor restricted:

Temporarily	9,334,206
Permanently	<u>13,550,114</u>

Total net assets	<u>111,021,513</u>
Total liabilities and net assets	\$ <u>111,250,170</u>

Consolidated Statement of Activities
Year ended December 31, 2012

	Unrestricted	Temporarily restricted	Permanently restricted	Total
Revenues:				
Contributions and grants	\$ 2,067,857	982,846	13,000	3,063,703
Contributions of art	53,450	—	—	53,450
Admissions	188,205	—	—	188,205
Memberships	192,188	—	—	192,188
Giving societies	139,222	—	—	139,222
Education programs	109,836	—	—	109,836
Auxiliary services:				
Food service and facility rental	439,093	—	—	439,093
Museum shop	324,078	—	—	324,078
Association groups	105,639	—	—	105,639
Interest and investment income	558,920	260,069	8,034	827,023
Realized loss on investments	(355,248)	(114,318)	—	(469,566)
Unrealized gain on investments	1,608,155	810,046	—	2,418,201
Other	33,333	—	—	33,333
Net assets released from restrictions:				
Satisfaction of program restrictions	561,853	(561,853)	—	—
Total revenues	6,026,581	1,376,790	21,034	7,424,405
Expenses:				
Administration	722,877	—	—	722,877
Curatorial	1,127,508	—	—	1,127,508
Education	528,873	—	—	528,873
Development	839,344	—	—	839,344
Auxiliary services	558,915	—	—	558,915
Physical plant	1,597,437	—	—	1,597,437
Depreciation	544,859	—	—	544,859
Total expenses	5,919,813	—	—	5,919,813
Change in net assets	106,768	1,376,790	21,034	1,504,592
Net assets, beginning of year	88,030,425	7,957,416	13,529,080	109,516,921
Net assets, end of year	\$ 88,137,193	9,334,206	13,550,114	111,021,513



1-3 TO LIVE FOREVER PREVIEW PARTY

(1) Left to right: Honorary Chairs Clark and Emily Lauritzen, Chair Ellen Slosburg, Honorary Chairs Gerry and Bruce Lauritzen, Chair Nessie Swedlund, Joslyn Executive Director & CEO Jack Becker

4 DRAW-A-THON

5-7 TO LIVE FOREVER MEMBERS OPENING

(7) Exhibition curator Dr. Edward Bleiberg of the Brooklyn Museum chats with members

8-9 RA SLEEPS: FAMILY NIGHT @ JOSLYN

10-11 UNCORKING THE PAST: ANCIENT ALES & OTHER EXTREME BEVERAGES

12-13 TO LIVE FOREVER: WEEKEND VIEWS

14-16 CHRIS RASCHKA DAYS

(14) Raschka narrates his 2012 Caldecott Medal-winning book *A Ball for Daisy*, while a Skinner Magnet Center student plays the part of Daisy

(15) Students and teachers react to Chris Raschka's presentation

(16) Art-making inspired by Chris Raschka's visit



1-2 YOUNG ART PATRONS' ART ON TAP
Photos courtesy Anchor Photo Co.

3-7 EGYPT FAMILY FUN DAY

8-12 JAMA 60TH ANNIVERSARY GALA

13 THURSDAYS FOR TEACHERS

14 EGYPT INSPIRED COLLABORATIVE
MURAL

15 TEACHING AMERICAN HISTORY GRANT
PARTICIPANTS



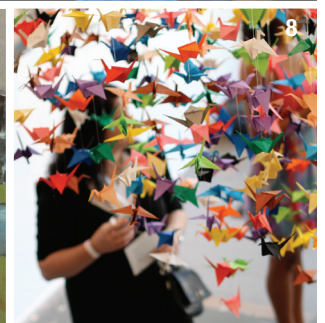

1-6 loom WEAVES JOSLYN'S SCULPTURE GARDEN (Photos courtesy loom)
 7 RAILROAD DAYS
 8-11 YOUNG ART PATRONS ART CRAWL (Photos courtesy Anchor Photo Co.)
 12-13 MAHA MUSIC FESTIVAL
 14-16 VOLUNTEER RECEPTION





1 CAS ANNUAL DINNER
 2-6 UNDER PRESSURE MEMBERS PREVIEW
 7 CELEBRATE CREATIVITY
 8 SPANISH LANGUAGE GALLERY CONVERSATION
 9-11 YOUNG ART PATRONS PRIVATE ART CLASS
 (Photos courtesy Anchor Photo Co.)
 12-13 FAMILY FUN DAY
 14 THURSDAYS FOR TEACHERS

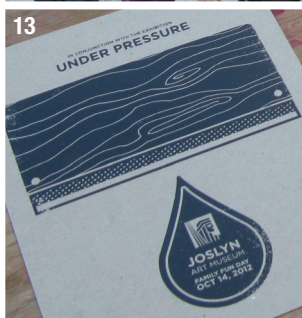

YEAR IN REVIEW

A Historical-date Supplement to the 2012 Joslyn Art Museum Annual Report

Statistics At-a-Glance

- 142,612 visited Joslyn Art Museum.
- 58 active docents gave a total of 1,478 tours and 4,434 volunteer hours to the Museum and its visitors.
- 25 works of art were acquired by Joslyn Art Museum through gift or purchase.
- 6 works of art were lent by Joslyn to other institutions, including Peabody Essex Museum (Salem, MA), Museo di Arte Moderna e Contemporanea di Trento e Roverto (Italy), Virginia Museum of Fine Arts (Richmond, VA), Smithsonian American Art Museum (Washington, DC), and The John and Mable Ringling Museum of Art (Sarasota, FL).
- 1 work of art was loaned by another institution or individual to Joslyn's permanent collection.
- 8 special exhibitions were on view at the Museum.
- Joslyn Art Museum's educational and member programming reached 169,022 people, both in the Museum and through outreach:
 - Guided Tours (812 total tours; 22,753 participants)
 - Studio Programs including Art Classes (758 classes & programs; 10,691 participants)
 - Adult, Youth, Family, & Community Programs (123 programs; 19,650 participants)
 - Teacher & Student Programs (42 programs; 4,102 participants)
 - Outreach Programs, including trunks, Teacher Resource Center materials, distance learning, and outreach lectures, presentations, and classes (80,621 estimated participants)
 - Self-Guided Resources, including Scott EdTech Gallery, Art Packs, SCVNGR, iPods, Mobile Tours, and Kids Can Do Art (28,452 estimated participants)
 - Exhibition Events exclusively for members and Member Appreciation Events (2,753 participants)
- The Museum ended the year with 4,794 member households.
- Joslyn's website logged 548,582 visits by 216,281 unique visitors. The Museum ended the year with 6,400 Facebook fans and 700 followers on Twitter.
- 68 images from Joslyn's permanent collection were reproduced for publication in textbooks, exhibition catalogues, books, and journals and were also used in televised documentaries, educational videos, websites, and advertisements. Karl Bodmer's works accounted for about half of these image reproductions, while Winslow Homer's *Trooper Meditating Beside a Grave* and Grant Wood's *Stone City, Iowa* were each reproduced four times. Images were included in publications for the Van Gogh Museum in Amsterdam, the Gulbenkian Museum in Portugal, the John and Mable Ringling Museum of Art, and the Smithsonian American Art Museum, to name a few. Images of Karl Bodmer's works were included in Montana PBS's documentary about the Fort Peck Dam, and NET Television's *Great Plains: America's Lingerin' Wild* documentary about photographer Michael Forsberg. *Stone City, Iowa* was even used as a massive theater backdrop in the prestigious Glimmerglass Festival's (Cooperstown, NY) production of *The Music Man*.

Exhibitions

Exhibitions organized by Joslyn, or in collaboration with Joslyn, are denoted with an asterisk (*).

BRAVO! Chris Raschka

January 14 – April 1

To Live Forever: Egyptian Treasures from the Brooklyn Museum

February 11 – June 3

All the World's a Stage: Anita Lobel

April 14 – July 1

*Contested Terrain: Painting the Modern Landscape**

June 30 – September 16

*The Great West Illustrated: Celebrating 150 Years of the Union Pacific Railroad**

June 30 – September 16

Dancing by the Light of the Moon: The Art of Fred Marcellino

July 14 – September 30

*Under Pressure: Contemporary Prints from the Collections of Jordan D. Schnitzer and His Family Foundation**

October 6 – January 6 (2013)

A Journey Without End: Ed Young

October 13 – December 30

Publications

Wied, Prince Maximilian zu. *The North American Journals of Prince Maximilian of Wied, Volume 3: September 1833–August 1834*. Stephen S. Witte and Marsha V. Gallagher, eds. Trans. Dieter Karch. Norman: University of Oklahoma Press in cooperation with the Durham Center for Western Studies, Joslyn Art Museum, Omaha, Nebraska, 2012.

Gallery Guide — *Under Pressure: Contemporary Prints from the Collections of Jordan D. Schnitzer and His Family Foundation*

Conservation

Objects receiving conservation treatment in 2012:

Rembrandt van Rijn (Dutch 1606–1669), *Portrait of Dirck van Os*, 1662, oil on canvas, Museum purchase, 1942.30 – conservation in process; Martin Bijl, conservator (Amsterdam, Netherlands)

Loans

Loans from Joslyn Art Museum

George Morrison (Grand Portage Band of Cheppewas, 1919–2000), *Structural Landscape*, 1952, oil on canvas, 1955.187

Haida artist, *Mask*, 1850, wood, glass, and paint, Museum purchase, 1959.532
to the exhibition *Shapeshifting: Transformations in Native American Art* (Peabody Essex Museum, Salem, Massachusetts; January 14–April 29, 2012)

Afro Basaldella (Italian, 1912–1976), *Garden of Hope II*, Gift of Milton Wolsky, 1967.132

Afro Basaldella (Italian, 1912–1976), *Study for Garden of Hope Mural*, 1967.187
to the exhibition *Afro: The American Period* (Museo di Arte Moderna e Contemporanea di Trento e Roverto, Italy; March 17–July 8, 2012)

Winslow Homer (American, 1836–1910), *Trooper Meditating Beside a Grave*, ca. 1865, oil on canvas, Gift of Dr. Harold Gifford and Ann Gifford Forbes, 1960.298
to the exhibition *Bold Cautious True: Walt Whitman and American Art of the Civil War Era* (Virginia Museum of Fine Arts, Richmond, Virginia; June 2–August 26, 2012)

Winslow Homer (American, 1836–1910), *Trooper Meditating Beside a Grave*, ca. 1865, oil on canvas, Gift of Dr. Harold Gifford and Ann Gifford Forbes, 1960.298
to the exhibition *The Civil War and American Art* (Smithsonian American Art Museum, Washington, DC; November 16, 2012–April 28, 2013)

Veronese (Paolo Caliari) (Italian, Venetian, 1520–1588), *Venus at Her Toilette*, ca. 1582, oil on canvas, Museum purchase, 1942.4
to the exhibition *Veronese: A Master and His Workshop in Renaissance Venice* (The John and Mable Ringling Museum of Art, Sarasota, Florida; December 7, 2012–April 14, 2013)

Loans to Joslyn Art Museum

Lenders to the permanent collection (originating in 2012)

Peter and Leela de Souza Bransten

Lenders to special exhibitions organized by, or in collaboration with, Joslyn Art Museum

Contested Terrain: Painting the Modern Landscape

Baldwin Gallery, Aspen, Colorado
Denver Art Museum, Denver, Colorado
Gerald Peters Gallery, Santa Fe, New Mexico
Jean Lowe and Quint Contemporary Art, La Jolla, California
Nate Overmeyer and PDX Contemporary Art, Portland, Oregon
Robert M. DeLapp Gallery, Los Angeles, California
Robischon Gallery, Denver, Colorado
Rosamund Felsen Gallery, Santa Monica, California

The Great West Illustrated: Celebrating 150 Years of the Union Pacific Railroad

Union Pacific Historical Collection, Council Bluffs, Iowa
Mark Ruwedel and gallery luisotti, Santa Monica, California

Under Pressure: Contemporary Prints from the Collections of Jordan D. Schnitzer and His Family Foundation

Jordan D. Schnitzer
Jordan Schnitzer Family Foundation

Educational Programming

Tours

812 total tours; 22,753 total participants

480 youth tours; 17,862 participants

332 adult tours; 4,891 participants

Adult Programs

82 total programs; 6,978 total participants

Collection– & Exhibition–Related Programs

22 programs; 2,133 participants

- *American Landscape: Contemporary Photographs of the West* Gallery Talk (January 5); Toby Jurovics, Chief Curator and Holland Curator of American Western Art
- *Art & the Human Condition* – University of Nebraska Medical Center Seminar (January 17, February 21, March 20, April 17); Susie Severson, Director of Adult Programs, and Brooke Masek, Executive and Curatorial Assistant
- *An Evening to Live Forever* – Valentine's Day event (February 14)
- *Europe Through the Back Door* in partnership with Nebraska Educational Television (March 12); Rick Steves, author, and television host, writer, producer
- *Uncorking the Past: Ancient Ales & Other Extreme Beverages* (March 15); Patrick McGovern, Ph.D., Scientific Director of the Biomolecular Archaeology Laboratory for Cuisine, Fermented Beverages, and Health, University of Pennsylvania Museum
- *Poem in My Pocket: Open Mic Poetry Reading* (April 26); Matt Mason, Executive Director of the Nebraska Writers Collective and PoetryMenu.com
- *Mummification: Resurrection of an Ancient Art* (May 10); Bob "Mr. Mummy" Brier, Ph.D., C.W. Post Campus of Long Island University
- *Love Your Mummy Mother's Day Breakfast* (May 13)
- *Art of Allure: Looking Good in Ancient Egypt* (May 31); Brooke Masek, Executive and Curatorial Assistant
- *Representations of the Prairie* (July 8); Spencer Wigmore, Joslyn Art Museum Weitz Family Intern
- *The Great West Illustrated: Celebrating 150 Years of the Union Pacific Railroad and Contested Terrain: Painting the Modern Landscape* Gallery Talks (July 19, August 16); Toby Jurovics, Chief Curator and Holland Curator of American Western Art
- *Andrew J. Russell: Then & Now* (September 8); Mark Ruwedel, photographer; Glenn Willumson, Professor of Art History at the University of Florida; Toby Jurovics, Chief Curator and Holland Curator of American Western Art
- *The Missouri River from Maximilian to Today: A Symposium Celebrating the Publication of The North American Journals of Prince Maximilian of Wied* (September 22); Stephen S. Witte, Co-Editor of the *Journals*; Adam Harris, Curator of Art, National Museum of Wildlife Art; Maureen Boyle, Ph.D. candidate, Indiana University; Mace Hack, Nebraska State Director, Nature Conservancy; Toby Jurovics, Chief Curator and Holland Curator of American Western Art
- *Under Pressure: Contemporary Prints from the Collections of Jordan D. Schnitzer and His Family Foundation* Gallery Talk (October 18); Karin Campbell, Phil Willson Curator of Contemporary Art
- *What the River Carries* – Gallery Reading and Book Signing (November 1); Lisa Knopp, author
- *Gallery Conversation in Spanish* in partnership with the University of Nebraska at Omaha Service Learning Academy (November 17)
- *Art Ecology: Navigating the Contemporary Curatorial Terrain* (November 29); Bill Arning, Director, Contemporary Arts Museum Houston; Hesse McGraw, Chief Curator, Bemis Center for Contemporary Arts; Karin Campbell, Phil Willson Curator of Contemporary Art
- *Framing the Flame: Art That Ignites* (December 13); Adrian R. Duran, Assistant Professor of Modern and Contemporary Art History, University of Nebraska at Omaha; Wanda Ewing, Associate Professor of Art and Art History, University of Nebraska at Omaha; Brigitte McQueen, Executive Director, The Union for Contemporary Art

Appetite for Art

Gallery talks featuring works from Joslyn's permanent collection, presented by Executive Director & CEO Jack Becker, Ph.D., Chief Curator and Holland Curator of American Western Art Toby Jurovics, and Phil Willson Curator of Contemporary Art Karin Campbell, followed by lunch.

8 programs; 254 participants

- *Time, Tradition, Taste* (January 31)
- *Come and Get It!* (February 28)
- *Springtime Stew* (March 27)
- *Choice Cut* (April 24)
- *Deliciously Dim* (May 29)
- *Rustic Refection* (September 4)
- *Minimal Style – Maximum Taste* (October 23)
- *Relish the West* (November 27)

CU at Joslyn

Public lectures by Creighton University faculty presented in partnership with Creighton's University College.

5 programs; 171 participants

- *Architectural Imagination in the American West* (January 29); Michael Brown, Ph.D., Department of Philosophy
- *Abelard's Unique Love* (February 19); Jeffrey P. Hause, Department of Philosophy and Department of Classical and Near Eastern Studies
- *Ekphrastic Poetry: A Reading and Informal Discussion* (March 18); Susan Aizenberg, Department of English
- *The Entombment of Christ: Developing Religious Imagination Through Painting* (April 1); Eileen Burke-Sullivan, Ph.D., Department of Theology
- *The Heavens of Salamanca: Astronomy and Myth in Spain, circa 1492* (November 4); Julián Arribas, Modern Languages and Literatures

Music & Dance Programs

16 programs; 3,262 participants

- *Momentum featuring Cleopatra* (March 30–31); Ballet Nebraska, Erika Overturff, Director
- *Garden Soirée* (June 14); Dan Livingston, musician
- *loom Weaves Joslyn's Sculpture Garden – a multicultural music and dance festival* (July 28); Jay Kline and Brent Crampton, Directors
- *Momentum* (October 19 and 21); Ballet Nebraska, Erika Overturff, Director
- *Symphony Joslyn Series – Remembrance, Creativity, Transformation* (October 28); Omaha Symphony Chamber Orchestra and the Hawthorne String Quartet; Karin Campbell, Phil Willson Curator of Contemporary Art
- *Holiday Under Glass – Grace University Chorale & Chamber Singers* (November 28); Creighton University Chamber Choir (November 30); Northwest Jazz Band & Studio Singers (December 4); University of Nebraska at Omaha Chamber Choir (December 5); Omaha South High Magnet School Ambassadors Show Choir (December 7); Papillion/La Vista Vocal Music (December 12); Millard South Choir & Vocal Jazz (December 14); Madrigali et al. (December 19); Central High School Singers, Bel Canto, & Bell Ringers (December 21)

AIA Public Lectures

Free talks presented by the Lincoln-Omaha Society of the Archaeological Institute of America (AIA).

3 programs; 287 participants

- *Roman Dinners & Barbarian Feasts* (February 16); Scott de Brestian, Ph.D., Department of Art and Design, Central Michigan University
- *Hell Hath No Fury: How the Looting of the Iraq Museum Changed the Way Archaeologists Think about Armed Conflict* (April 15); Corine Wegener, Minneapolis Institute of Arts

- *Spying on the Past: Satellite Imagery and Archaeology in Southern Mesopotamia* (September 23); Carrie Hritz, Ph.D., Assistant Professor of Archaeology and Anthropology, The Pennsylvania State University

daOMA Lectures

Public lectures by internationally recognized experts in the field of design innovation presented in partnership with Design Alliance Omaha (daOMA).

1 program; 250 participants

- Jeanne Gang, Studio Gang Architects (May 3)

Art Encounters

Docent-guided tours of Joslyn's collections and special exhibitions presented in partnership with The Nebraska Medical Center's Health & Wellness Club.

10 programs; 108 participants

- *Art of the Landscape* (January 19)
- *To Live Forever: Egyptian Treasures from the Brooklyn Museum* (February 16)
- *Artist or Illustrator?* (March 15)
- *American Beauty* (April 19)
- *Rules and Rebels: Nineteenth-Century Art* (May 17)
- *The Great West Illustrated: Celebrating 150 Years of the Union Pacific Railroad and Contested Terrain: Painting the Modern Landscape* (July 19)
- *The Art of Fred Marcellino* (August 16)
- *Favorite or Flop: Best- (and Worst-) Loved Objects* (September 20)
- *Under Pressure: Contemporary Prints from the Collections of Jordan D. Schnitzer and His Family Foundation* (October 18)
- *A Journey Without End: Ed Young* (November 15)

Visualizing Literature: Book Club for Art Lovers

Facilitated discussions led by Joslyn docents linking literature and the visual arts, presented in partnership with The Nebraska Medical Center's Health & Wellness Club.

8 programs; 153 participants

- *The Heretic Queen* by Michelle Moran (March 13, March 29)
- *Clara and Mr. Tiffany* by Susan Vreeland (May 8, May 24)
- *The Painter's Chair: George Washington and the Making of American Art* by Hugh Howard (September 11, September 20)
- *Half Broke Horses: A True-Life Novel* by Jeanette Walls (November 13, November 15)

Programs for Docents

Special educational programs featuring guest speakers, travel, and other enriching opportunities exclusively for Joslyn docents.

9 programs; 360 participants

- *Preparing to Live Forever* (February 10); Dr. Edward Bleiberg; Curator of Egyptian, Classical, and Ancient Near Eastern Art, Brooklyn Museum
- *Karl Bodmer's Voyage and Legacy: An Artist's Perspective* (February 27); Andrew Peters, artist
- *Art-Inspired Storytelling* (March 12); Rita Paskowitz, storyteller
- *Art & Magic in the Quest for Eternal Life in Egypt* (April 2); Lynne A. Farr, Ph.D., Professor Emeritus, The University of Nebraska Medical Center
- Docent Field Trip: The Nelson-Atkins Museum of Art, Kansas City (June 6), *Inventing the Modern World: Decorative Arts at the World's Fairs, 1851–1939*; Catherine L. Futter, Ph.D., The Helen Jane and R. Hugh "Pat" Uhlmann Curator of Decorative Arts
- *Construction of the Union Pacific Railroad* (June 25); Patricia LaBounty, Outreach and Collections Manager, Union Pacific Railroad Museum
- *Dancing by the Light of the Moon: The Art of Fred Marcellino* (July 14); Mrs. Fred Marcellino
- Docent Field Trip: Crystal Bridges Museum of American Art, Bentonville, AR (October 2–4)
- *Building a Collection* (November 5); Brooke Masek, Executive & Curatorial Assistant

Youth, Family, & Community Programs

41 total programs; 12,672 total participants

Poetry Out Loud in partnership with Nebraska Arts Council (February 18); 63 participants

Girl Scout Day @ Joslyn (February 19); 391 participants

Ra Sleeps! Family Night (March 2); 140 participants

Spring Break Art-Making (March 20–23); 107 participants

Railroad Days celebrating Union Pacific's 150th anniversary (July 14–15); 4,369 participants

Completely KIDS Afternoon @ Joslyn (August 6); 310 participants

Wells Fargo Holiday Lights Family Festival (December 2); 2,104 participants

Story Adventures in partnership with Omaha Public Library

8 sessions; 114 participants

Saturday Surprise

23 sessions; 1,454 participants

Family Fun Days

3 programs; 3,620 participants

- *To Live Forever: Egyptian Treasures from the Brooklyn Museum* (April 22)
- *The Great West Illustrated: Celebrating 150 Years of the Union Pacific Railroad and Contested Terrain: Painting the Modern Landscape* (August 5)
- *Under Pressure: Contemporary Prints from the Collections of Jordan D. Schnitzer and His Family Foundation* (October 14)

Teacher & Student Programs

42 total programs; 4,102 total participants

Thursdays for Teachers

A free teacher training program open to all Metro area schools — provides lesson plans, teaching posters, and framed reproductions for classroom use.

6 sessions; 383 participants

- *Ancient Egypt & Chris Raschka* (February 23); Chris Raschka, illustrator and author; Matthew Jones, artist; Therese Straseski, artist and Museum teacher; Susan Noonan, retired art teacher; Julie Daigle, art teacher; Carter Leeka, music teacher
- *The Academics vs. The Impressionists* (March 22); Jan Lund, Creighton University professor; Michael Catherwood, Creighton University professor; Mary Gallagher, teacher
- *Modern Art* (April 19); Spencer Wigmore, Joslyn Art Museum Weitz Family Intern; Susie Severson, Director of Adult Programs; Julie Dierberger, University of Nebraska at Omaha Service Learning Academy; teachers: Nick Pignatore, Steven Rodie, Mary Allman, Julie Froemming, Cameron Gales
- *Illustrators: Frederic Remington & Fred Marcellino* (September 27); Jeremy Caniglia, artist; Jaim Hackbart, artist
- *Latino Artists: Spanish Colonial & Contemporary* (October 18); Ballet Folklórico Xiotl, Hector Moreno, choreographer; Judy Brown, actress and teacher; Linda Garcia, artist and community leader; Bonnie Cosentino, artist; Jeri Martinez, artist
- *Contemporary Artist: Helen Frankenthaler* (November 15); Karin Campbell, Phil Willson Curator of Contemporary Art; Therese Straseski, artist and Museum teacher; Julie Sopsak, artist and Museum teacher; Hilary George, art teacher; Cathy Nelson, teacher leader; and Blackburn High School students: Carlouse, Taylor, Angel

All Nations Club @ Joslyn in partnership with Central High School (January 9, February 27, April 23, October 22, November 12, December 12); 58 participants

Draw-a-Thon (February 11); 126 participants

Chris Raschka Days with Skinner Magnet Center and Chris Raschka, illustrator and author (February 23–24); 433 participants

Curriculum writing in partnership with University of Nebraska at Omaha Service Learning Academy for their Seminar Service Project (March 19); 18 participants

Egypt Alive with *Cleopatra* presented by Ballet Nebraska (March 29–30); 989 participants

A Building's Visual Communication (April 4); 10 participants

More Than Frybread screening with film director Holt Hamilton and Student Cook-off video follow-up in partnership with Omaha Public Schools Native American Indian Education (July 31, November 8); 90 participants

Central High School Faculty Reception (September 6); 75 participants

Gallery Conversation in Spanish in partnership with University of Nebraska at Omaha Service Learning Academy and Intercultural Senior Center of Omaha (September 15, October 6, November 15, November 17); 157 participants

College Night (October 12); 170 participants

Celebrate Creativity in partnership with Omaha Symphony (October 30–31, November 1–2); 1,136 participants

Portfolio Panel (November 8); 20 participants

Education Department Orientation/Professional Development
11 requests; 437 participants

Studio Programs

758 total sessions; 10,691 total participants

Children's Art Classes
449 sessions; 5,297 participants

Teen & Adult Art Classes
143 sessions; 1,485 participants

Classes for Schools Groups
151 sessions; 3,358 participants

Classes for Community Groups
15 sessions; 551 participants

Outreach Programs

80,621 estimated total participants

Outreach Trunks
131 requests; 20,837 participants

Other Educational Resources (Teacher Resource Center)
404 requests; 49,189 participants

Distance Learning Connections
11 requests; 245 participants

Outreach Lectures, Presentations & Classes
45 sessions; 10,350 estimated participants

Self-Guided Resources

28,452 estimated total participants

Scott EdTech Gallery

17,792 visitors

SCVNGR (mobile device technology)

8 treks offered; 420 participants

iPods (borrowed for mobile tours & other)

1,207 requests; 1,521 participants; 780 hours of content accessed

Mobile Tours (via OnCell)

1,619 unique callers; 3,290 total calls; 342 hours of content accessed; 16,341 web hits; 659 mp3 downloads

Art Packs

295 requests; 1,100 participants

Kids Can Do Art

6,000 estimated participants

Events Exclusively for Joslyn Members

10 total programs; 2,753 total participants

Exhibition Events

3 programs; 2,098 participants

- *To Live Forever: Egyptian Treasures from the Brooklyn Museum* Members Preview (February 10); lecture by Edward Bleiberg, Ph.D., Curator of Egyptian, Classical and Ancient Near Eastern Art at the Brooklyn Museum; mobile tour and SCVNGR trek; 1,107 participants
- *The Great West Illustrated: Celebrating 150 Years of the Union Pacific Railroad and Contested Terrain: Painting the Modern Landscape* Members Celebration (June 29); lecture by Toby Jurovics, Chief Curator and Holland Curator of American Western Art; SCVNGR trek; 653 participants
- *Under Pressure: Contemporary Prints from the Collections of Jordan D. Schnitzer and His Family Foundation* Members Preview (October 5); discussion with Jack Becker, Ph.D., Executive Director & CEO, and collector Jordan D. Schnitzer; bilingual mobile tour and SCVNGR trek; 338 participants

Member Appreciation Events

7 programs; 655 participants

- *New Member Event* (April 5); 60 participants; docent-led introductory tour of the permanent collection
- *Contributing Member Reception* (April 19); wine and cheese reception with Toby Jurovics, Chief Curator and Holland Curator of American Western Art; 48 participants
- *Patron Member Reception* (April 25); cocktail reception with Jack Becker, Ph.D., Executive Director & CEO, and John P. Nelson, Board of Governors Chairman; 77 participants
- *Educator Member Recognition* during Teacher Appreciation Week (May 8–13); Joslyn Educator Members received a complimentary gift from the Hitchcock Museum Shop and a complimentary beverage from Café Durham in appreciation of their work in education; 190 participants
- *New Member Event* (October 25); docent-led introductory tour of the permanent collection; 35 participants
- *Military Member Appreciation Weekend* (November 9–11); Joslyn Military Members received a complimentary gift from the Hitchcock Museum Shop and a complimentary beverage from Café Durham in appreciation of their military service; 70 participants
- *Members Holiday Celebration* (December 6); complimentary treats and performances by the Burke High School show choir; mobile tour and SCVNGR trek; 175 participants

Joslyn Art Museum Association

The Joslyn Art Museum Association (JAMA) of the metropolitan area serves as a support group for the Museum, volunteering time, enthusiasm, and fundraising abilities in a variety of capacities including planning annual fundraisers for the Museum and sponsoring a wide range of education programs and special events.

Special Projects

Draw-A-Thon (February 11)

Thursdays for Teachers (Feb. 23, Mar. 22, Apr. 19, Sept. 27, Oct. 18, Nov. 15)

New Member Welcome Events (April 5, October 25)

Family Fun Days (April 22, August 5, September 25)

College Night (October 12)

JAMBassadors

Fundraisers

To Live Forever: Egyptian Treasures from the Brooklyn Museum Preview Party (February 9)

Celebrating 60 Years of the Joslyn Art Museum Association Gala (June 1)

Giving Society Events

Bodmer Society

The Bodmer Society, named after Karl Bodmer, the remarkable artist who accompanied Prince Maximilian's 1832-34 expedition to North America, was created to foster interest in Western and American Indian art and culture. Membership dues support the exhibitions, programs, and publications of the Margre H. Durham Center for Western Studies at Joslyn Art Museum.

September 22

The Missouri River from Maximilian to Today: A Symposium Celebrating the Publication of The North American Journals of Prince Maximilian of Wied

Bodmer Society members enjoyed a private reception with the panelists following this symposium sponsored by the Margre H. Durham Center for Western Studies and supported in part by the Bodmer Society. Panelists included: Stephen S. Witte, Co-Editor of the *Journals*; Adam Harris, Curator of Art, National Museum of Wildlife Art; Maureen Boyle, Ph.D. candidate, Indiana University; Mace Hack, Nebraska State Director, Nature Conservancy; Toby Jurovics, Chief Curator and Holland Curator of American Western Art

October 17

The Bodmer Society's annual *Rendezvous* dinner featured guest speaker Thayer Tolles, Ph.D., curator of the American Wing at The Metropolitan Museum of Art. Dr. Tolles presented a talk, "The American West in Bronze, 1850-1925," prior to dinner.

Contemporary Art Society

The Contemporary Art Society (CAS) is a dynamic group whose mission is to encourage, support, and stimulate the collection and study of contemporary art at Joslyn. Members share a passion for the exciting art of our time with others who have a similar interest and help foster a new audience among those who are becoming acquainted with these important works.

June 7

Meet-and-greet with Karin M. Campbell, Joslyn's new Phil Willson Curator of Contemporary Art.

June 30

CAS members joined artists Chuck Forsman, Karen Kitchel, and Don Stinson for a conversation about their work in the exhibition *Contested Terrain: Painting the Modern Landscape* and the challenges inherent in painting the contemporary landscape. A luncheon followed. Special thanks to Carol Gendler for making this event possible.

October 4

The CAS Annual Dinner featured a private preview of *Under Pressure: Contemporary Prints from the Collections of Jordan D. Schnitzer and His Family Foundation*, with special guest Jordan Schnitzer.

November 29

Art Ecology: Navigating the Contemporary Curatorial Terrain panel discussion with guests Bill Arning, Director, Contemporary Arts Museum Houston; Hesse McGraw, Chief Curator, Bemis Center for Contemporary Arts; and Karin Campbell, Phil Willson Curator of Contemporary Art. The panelists discussed the ins and outs of working as a contemporary art curator, the various contexts in which each of them has worked, and the opportunities and challenges they have encountered in the course of their careers. CAS members enjoyed a cocktail reception with the panelists before the event.

Young Art Patrons

Joslyn's Young Art Patrons (YAP) is a membership group for young professionals in their 20s through early 40s dedicated to celebrating, supporting, and promoting Joslyn Art Museum. YAP members are building a community of young arts enthusiasts whose devotion to Joslyn Art Museum is vital now and in the years to come.

April 4

YAP members and their families participated in an art class with Omaha aerosol artist Gerard Pefung in the Dorothy and Stanley Truhlsen Discovery Garden, contributing to Joslyn's hiero-graffiti Egyptian themed mural, while learning how to wield a can of spray paint to tag our mural using stencils, stamps and other street-art techniques. Event sponsors included Anchor Photo Co., Baird Holm, EG Integrated, and HDR.

May 4

YAP's 8th annual *Art on Tap – Beer Tasting, Food Tasting, Art Tasting* – featured beer paired with food from local restaurants, including Cantina Laredo— Midtown Crossing, CRAVE Restaurant—Midtown Crossing, and blanc burgers + bottles. Event sponsors included Anchor Photo Co., Baird Holm, EG Integrated, Grain & Mortar, HDR, and Quality Brands of Omaha/Budweiser.

August 10

YAP's 8th annual *Art Crawl – Art That Moves You* – shuttled participants to local artist galleries, art spaces, pop-up shows, and artist studios. Stops included the UNION for Contemporary Art, Johnston Studio Atelier, Modern Arts Midtown, Anderson O'Brien Fine Art, Kent Bellows Studio and Center for Visual Arts, and the *Art Crawl* Pop-up Shop at inCOMMON Community Development with guest artists Robert Cook, Alex Jochim and Evan Crown. The after party was held at CRAVE Restaurant—Midtown Crossing. Complimentary hors d'oeuvres provided by Whole Foods Market and beverages provided by Quality Brands of Omaha and Corona Extra. Event sponsors included: Anchor Photo Co., Baird Holm, CRAVE Restaurant—Midtown Crossing, EG Integrated, Grain & Mortar, HDR, Quality Brands of Omaha/Corona Extra, and Whole Foods Market.

October 10

This private art class introduced YAP members to artist Bart Vargas. Participants collaborated with Vargas on their own art creations, and finished pieces were on view in Joslyn's Community Gallery, October 15–29. Event sponsors included Anchor Photo Co., Baird Holm, CRAVE Restaurant—Midtown Crossing, EG Integrated, and HDR.

December 31

Young professionals danced, dined, and sipped bubbly with good friends and great art at *EVE*, a New Year's Gala. Guests enjoyed complimentary beer and wine from 9 pm to 10 pm, hors d'oeuvres from CRAVE Restaurant—Midtown Crossing, and a complimentary midnight champagne toast. DJ Stephen Bils kept the party going as he spun tunes all night! Event sponsors included Anchor Photo Co., Baird Holm, CRAVE Restaurant—Midtown Crossing, EG Integrated, FIAT of Omaha, and HDR.