

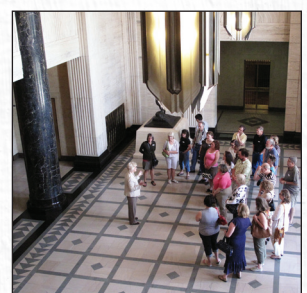

Joslyn Art Museum

2011 ANNUAL REPORT
1931-2011 ~ Our 80th Year



Annual Report
January 1 - December 31, 2011

Joslyn Art Museum
2200 Dodge Street
Omaha, Nebraska 68102-1292

Telephone 402-342-3300
Facsimile 402-342-2376
www.joslyn.org

Museum Hours
Tuesday, Wednesday, Friday, Saturday 10 am-4 pm
Thursday 10 am-8 pm
Sunday noon-4 pm
Closed Monday and major holidays.
Extended hours for some special exhibitions.

Museum Admission
\$8 adults; \$6 senior citizens (62+) and college students (with ID); \$5 ages 5-17; free for children
ages four and younger and Joslyn members. Group rates available. Public admitted free Saturdays
10 am-noon. Additional charge for some special exhibitions.

ON THE COVER, TOP TO BOTTOM (DETAILS): Henry Inman (American, 1801–1846), *Big Elk (Ongpatonga)*, 1830s, oil on canvas, Museum purchase from the Edward R. Trabold and Lulu H. Trabold Fund with additional funds from the Durham Center for Western Studies Art Endowment Fund; *Joslyn Treasures: Well Traveled & Rarely Seen* Members Celebration; Yarn Bomb at *Joslyn Treasures* Family Fun Day; *Decades of Deco* Guided Tour in celebration of Joslyn's 80th birthday

OUR MISSION

Joslyn Art Museum collects, preserves, and interprets the visual arts of the highest quality, fostering appreciation and enjoyment of art for the benefit of a diverse audience.

OUR VISION

To be cherished and respected as a premier art museum.

JOSLYN ART MUSEUM BOARD OF GOVERNORS

Executive
Committee

John P. Nelson
Chairman

W. Gary Gates
Vice Chairman

Bryan Slone
Secretary

Kirk Kellner
Treasurer

Robert D. Bates
Lynne D. Boyer
Susan Butler
Sylvia B. Cohn
Mary D. Daugherty
Steve Erwin
Howard L. Hawks
Charles F. Heider
Beverly Maurer
Lenore Polack
Karen Riley
Thompson H. Rogers
Nancy Webster
David Wiesman

JOSLYN ART MUSEUM FOUNDATION BOARD

James R. Young
Chairman

John E. Gottschalk
Vice Chairman

Richard Putnam
Secretary

Robert D. Bates
Treasurer

COLLECTIONS

Acquisitions

Paintings

Henry Inman (American, 1801–1846),
Ongpatonga (Big Elk), 1830s, oil on canvas, Museum purchase
from the Edward R. Trabold and Lulu H. Trabold Fund with
additional funds from the Durham Center for Western
Studies Art Endowment Fund, 2011.2

Prints

Adolfo Quiteros (Mexican, born 1928), *General
Francisco Villa, Centauro del Norte*, 1960, linoleum block
print, Gift of Secretary of State John and Carol Galem, 2011.3

Sculpture

Benjamin Lord (American, born 1974), *Humaliwo
Chambers*, 2010, mixed media, Gift of Mr. and Mrs.
Peter Norton, 2011.1.1-5

DONORS

Donor gifts are to Joslyn Art Museum and the Joslyn Art Museum Foundation.

Gifts for Operations, Exhibitions, Programs, and Memberships

\$100,000 and above

Robert B. Daugherty Foundation
Douglas County
First National Bank
Peter Kiewit Foundation
Suzanne and Walter Scott, Jr.
Union Pacific Foundation

\$50,000-\$99,999

Energy Systems Company
The William Randolph Hearst
Foundation
Gilbert M. and Martha H. Hitchcock
Foundation
Holland Foundation
Peter Kiewit Sons', Inc.
The Nebraska Medical Center
Omaha Steaks
Robert H. Storz Foundation
Valmont Industries, Inc.
Weitz Family Foundation
Gail and Michael Yanney

\$25,000-\$49,999

Mary and E. Joseph Daugherty
Iowa West Foundation
Henry Luce Foundation
Mutual of Omaha
Nebraska Arts Council
Lenore Polack
The Sunderland Foundation
University of Nebraska Medical Center
University of Nebraska Medical
Center – Physicians
Webster Family Foundation
Shirley and James Young, Sr.

\$10,000-\$24,999

Rose Blumkin Foundation, Inc.
Sylvia B. Cohn
Deloitte.
Karen and Wesley Dixon
Carol Gendler
Carmen and John Gottschalk
Rhonda and Howard Hawks
Fran and Richard Juro
Lincoln Financial Foundation
Marilyn and Carl Mammel
Cindy and Tom McGowan
Anne and John Nelson
Karen and H. Douglas Riley
Jane and Thompson Rogers
Stacy and Bruce Simon

Betiana and Todd Simon
Nancy and John Webster
Wells Fargo
Woodmen of the World Life Insurance

\$5,000-\$9,999

Marian and Harold Andersen
Stan Olsen Audi
Judy and Jack Baker
Judy and Robert Bates
Cindy and Mogens Bay
Blue Cross Blue Shield of Nebraska
Lynne and John Boyer
C. C. and Mabel Criss Memorial
Foundation
Katherine and William Foxley
Kathy and W. Gary Gates
Edith and Emmet Gowin
HDR, Inc.
Mary and Charles Heider
Helen W. Kenefick
KPMG LLP
Mary S. Landen
Gerry and Bruce Lauritzen
Shirley and Daniel Neary
Anne and David Rismiller
SilverStone Group
Lin and Michael Simmonds
Eve and Fred Simon
Slosburg Company
Janet S. Strauss
Gilbert C. Swanson Foundation, Inc.
Rosie and Jim Vincent
Dian and James Warren
Barbara and Wallace Weitz
Wiesman Development

\$1,000-\$4,999

3M Company
Alegent Health
Robyn and Fred Amis
Carol R. Angle, M.D.
Patricia and Richard Bell
Best Buy Children's Foundation
Sharon and Randell Blackburn
Blue Stem Prairie Foundation
Frances and Louis Blumkin
Ann and James Bonham
Susan S. Butler
Syd L. Cate
Jane and LeRoy Crosby
Pamela and James Crowe
Dawn and Sid Dinsdale
Beverly and William Donaldson
Janice and Steve Erwin
Evaline A. Fisher

Barbara and William Fitzgerald
Norma and James Fuller
Marcy and John Golden
Ramona and Deryl Hamann
Carey and Brian Hamilton
Dawn and James Hammel
Marianne and Fred Hawkins, Jr.
Julie and David Hefflinger
Iowa Western Community College
Jean and David Jaskierny
Donna and Matthew Johnson
Vernie and Carter Jones
Helen and Richard Kelley
Teresa and Kirk Kellner
Leona and Bill Kernen
Stephanie and John Koraleski
Wende Lynne and John Kotouc
Kutak Rock LLP
Susan and Michael Lebens
Karen and James Linder, M.D.
Anna and George Little
Mary and Dennis Lundgren
Eleanor Malot
The James C. Mangimeli Grant for
Art Education
Amy M. Haddad and Steven S. Martin
Frank P. Matthews
Beverly and Harold Maurer
Nancy and Michael McCarthy
Sharon L. McGill
Carolyn P. Meissner
Roger F. Morrison
Michelle and Mario Mota, M.D.
Diane and Ben Nelson
Sharee and Murray Newman
Omaha Public Power District
Teri and Ronald Quinn
Kathleen and John Ransom
Louise A. Rinn
Constance Ryan
Frank M. Schepers
Julie and John Schroeder
Ruth and Bill Scott
Leslie and Bryan Slone
Ann and Kenneth Stinson
Target
Tenaska, Inc.
Phyllis and Del Toebben
Dorothy and Stanley Truhlsen, M.D.
Union Pacific
Walmart
Patti Jo and Dennis Weiss
Whitmore Charitable Trust
Philip J. Willson
Joan Gibson and Don Wurster

\$500-\$999

Janie O'Keefe Addy
 Phyllis J. Aronson
 Lester Katz and Jack F. Becker, Ph.D.
 Nancy and George Behringer
 Thomas J. Belford Memorial Fund
 Dorothy M. Bennett
 Chris and Ronald Blumkin
 Barbara J. Bock-Mavis
 Myriel S. Boes
 Esther and Daniel Brabec
 Maria Brookhouser
 Anne and Stephen Bruckner
 Sandi and Bill Bruns
 Susan J. Boust and George K. Burcum
 Rkachea and Bruce Carpenter
 Phyllis and James Chapin
 Joan and Donald Cimpl
 Carol and W. Benton Copple
 Laura and Bradley Crosby
 Susan and William Cutler III
 Charlotte J. Conner and
 William C. Dana
 Linda and James Daugherty
 Mary and Euclid de Souza
 Alice and Charles Deffenbaugh
 Susan Dennis and Alexandra Dennis
 Debby Durham
 Jane and John Ellsworth
 Estelle S. Faier
 Terry and Randolph Ferlic, M.D.
 Pam and William Fleming, M.D.
 Jerrie and John Fonda
 Sara M. Foxley
 Nancy Friedland
 Marlen Frost
 Frances Gaines
 Nancy and Thomas Gallagher
 Kay Lynn and John Goldner
 Belinda and Carl Greiner
 Debra and Bruce Grewcock
 Janis and John Haggstrom
 Denise and Keith Hallquist
 Elizabeth and John Hancock
 Cynthia and Herbert Hartman, Jr.
 Cindy and Scott Heider
 Bonnie J. Hickey
 Elizabeth Davidson and Clark Hodder
 Shari Hofschire
 Teresa M. Houser
 Claire M. Hubbard
 Maureen and Richard Hunt
 Jeannette and Lawrence James
 Teresa Meyer and Jim Jarzabek
 Phyllis and John Jeter
 Mary M. Jetton
 Noreen L. Johnson
 Richard A. Jourdan

Connie and Patrick Jung
 Patricia and Brian Keck
 Kathleen and William Kizer
 Myrna and Robert Krohn
 Lamson, Dugan and Murray, LLP
 Diane and James Landen
 Emily and Clarkson Lauritzen
 Marian H. Leary
 Joanie and Martin Lehr
 Grace and Earl Leinart
 Ann Mactier
 Jennifer Y. Magilton
 Dorothy and Daniel McKinney
 Bernadette J. McMenamin
 Renee and Bert Mehrer
 Roberta and Norman Miller
 The Miller Foundation, Inc.
 Mary and John Mitchell, Sr.
 Donna and Hugh Morton
 Kathy and George Nelson
 Nancy F. Noddle
 NP Dodge Company
 Omaha Public Library – W. Dale
 Clark Branch
 Harriet A. Otis
 Dolores C. Owen
 Ronald J. Palagi
 Judith and Ronald Parks
 Mary and Richard Parrish
 Barbara and Donald Pavelka
 Cassandra and Gary Pietrok
 Rita M. Price
 Virginia and Martin Reagan
 Ivel and John Reed
 Betsy and Robert Reed, Sr.
 Susanne Shore and J. Peter Ricketts
 Gina and Doug Robinson
 April and Kenny Rocker
 Judy Zweiback and Allen Ross
 Carol and W. Lee Rowe
 Cynthia Schneider
 Patricia and Jerry Schomers
 Molly and Toby Schropp
 Amy L. Scott
 Anne Shaughnessy
 Drexel J. Sibbensen, Jr.
 Heidi and Mark Singer
 Martha and David Slosburg
 Ellen and Richard Slosburg
 Annette and Paul Smith
 Ann and Gene Spence
 Dara J. Spivack
 Marika and Peter Stone
 Thomas D. Thalken
 Kelly and Britt Thedinger
 Jann and Lawrence Thomas
 Monte and Duane Thompson
 Jane and Thomas Tonniges

Patrick H. Tyrance, Jr., M.D.
 Judith M. Vann
 Gail and Irving Veitzer
 Patricia and Judd Wagner
 Linda and Robert Walker, Jr.
 Duane D. Warden
 Anne Thorne Weaver
 Sabrina and Zachary Weiss
 Judy and Gale Wickersham
 Cynthia E. Epstein and David Wiesman
 Judy and James Wigton
 Donna and Perry Williams, M.D.
 Mary and John Wilson
 Nancy and Philip Wolf
 York Children's Foundation

\$100-\$499

Claire and Chris Acker
 Margaret and John Allington
 Jean and James Ambrose II
 Diane and Robert Ames
 Beth and Jeff Andersen
 Martha and Richard Andersen
 Carol A. Anderson
 Vickey Anderson
 Theresa and Charles Andrews
 Joan Angotti
 Becky and Mike App
 Sohail Aslamy
 Natalia and Zach Atchley
 Judith and John Atkins
 Karen and Jerry Authier
 Nancy and Joseph Ayoub
 Peter L. Bachenberg
 Elizabeth and John Backus
 Emily R. Baker
 Cheryl and John Baker
 Barnes and Noble Booksellers
 Rose Marie and George Basque
 Theresa Baxter
 Clare and Duane Baylor
 Betsy and Jerry Becker
 Marilyn W. Beig
 Sally Bekins
 Mary and Thomas Bernstein
 Mary A. Wampler and
 Philip J. Bierman
 Sherryl G. Bills
 William Bingham
 Anne and Robert Binhammer
 Patrick T. Blakely
 Barbara Ann and Frank Blank
 Judith A. Boelts
 Kathleen and Joseph Bohacek
 Eric Bone
 Shannon and Richard Bonness
 Rachel Bottlinger
 Dorothy and David Bowman, Jr.
 Barbara Braden

Meroe L. Brady
 Kathy and Craig Brehm
 Wendy and Kevin Brennan
 Sally and Edson Bridges II
 Bridges Investment Counsel, Inc.
 Tracy Britt
 Tina and Dale Broekemeier
 Mary Clarkson and Robert Broom
 Karen and Doug Brouillette
 Lewis Brown
 Kim-Lien Dinh and James D. Browning
 Barbara and Gerald Brundo
 Nancy and Daniel Brune
 Eddith Buis
 Margaret A. Burns
 Erin and Bob Busch
 Larry Carlson
 James C. Carnicom
 Heather Carpio
 Anne and James Carroll
 Marilyn and Robert Cassling
 Janet and Richard Caulk
 John F. Cazahous, Jr.
 Mary Ann and John Chaney
 Susan and Bob Chenoweth
 Martha E. Cheyney
 Kent Cisar
 Annette and Travis Clark
 Vita and J. Michael Coffey
 Mary Jo and Richard Coffey
 Susan Enyart Conine
 Edward Corona
 Anna C. Nolan and R. Allen Covault
 Janet and James Coy
 Crossroads of Western Iowa
 Matthew D. Crosston
 Marianne and Tom Culhane
 Mary and Hal Daub
 Mary and Kurt Davey
 Marilyn Knudson and James Davis
 Janet Davis
 John B. Davis, M.D.
 Janelle and Leon Davis
 Geraldine and Harold Dibelka
 Terri and John Diesing, Jr.
 Colleen and Roger Dilley
 Gloria and Roy Dinsdale
 Audrey and Scott Dobbe
 Mari and Jeff Doll
 Carol and David Domina
 Betty Sample Drake
 Martha Drayton
 Valerie and Kim Duncan
 C. D. Duran
 Carol L. Dworak
 Lou and Scott Dye
 Rae and William Dyer
 Michelle and Gregory Eakins

Claire W. Eason
 Catherine Eberle
 Irene and Gary Ecklund
 Beth and Raymond Eliason
 Mary and Rick Ellis
 Mary Jo and William Ellis
 Mary and Herbert Engdahl
 Cathy and Todd Engle
 Kathy and Gary Ens
 Bernadette and Paul Esposito
 Karen and Richard Everett
 Frank E. Fauble
 Janice and David Faulkner
 Joan H. Squires and Thomas Fay
 Beverly and Richard Fellman
 Aaron Ferer and Sons Company
 Karen Bowerman and Larry S. Ferguson
 Catherine and Terrence Ferguson
 Janet and Thomas Ferlic
 Yoshiko and Edward Fitzpatrick
 Ellen K. Fitzsimmons
 Alan Flagg
 Lynn and Ed Fleming
 Daniel B. Flood
 Kim Folta
 Barbara J. Ford
 Marilyn Forke
 Betty G. Foster
 Muriel Frank
 Gail and Bruce Fraiser
 Sandra and Howard Friedman
 Suzanne and Thomas Friedman
 Julie and Lance Fritz
 Anne Gard
 Ruth and David Garrison
 Karen and Bruce Garver
 Barbara H. Gehringer
 Jill and Steve Gettman
 Marcia S. Gilmore
 Joanne and Philip Gilmore
 Sarah and William Ginn
 Paula and Gary Glissman
 Barbara and Gary Goldstein
 Margaret and John Gordon
 Ashley Gragert
 Granville Villa Assisted Living
 Rosalie and Charles Graz
 John K. Green
 Beverly and Randall Greer
 Sharon Marvin Griffin and
 William Griffin
 Judith and John Griffiths
 Virginia Grissom
 Mark Guilliat
 Sarah and Rahul Gupta
 Patricia and Bruce Hageman
 Elinor F. Hansen
 Alice Hanson

Margaret and Milton Hanson
 Leilani and Dan Harbeck
 Karen and Allen Harn
 Jacquelyn and Roger Harned
 Barbara Hauptman
 Mary Jo Havlicek
 Carr E. Heaney, Jr.
 Melanie and David Hecker
 Barbara and Bruce Heinlein
 Rita and Thomas Hejkal
 Jeanne M. Henry
 Keith Hentzen
 Betsy L. Baker and
 Richard H. Heyman
 Katrina Hill
 Joan and Peter Hill
 Rose M. Hill
 Norma J. Hilt
 Barbara and Paul Hodgson
 Kristen and Gary Hoffman
 Mary Ann Holland
 Mary and Thomas Holley
 Mary and Hal Holoun
 Briana Hooi
 Mary Ann and David Hoover
 Clara and Harold Hoover
 Maxine L. Horning
 Elizabeth and Donald Hosford, Jr.
 Sara Howard
 Annette and Steven Huff
 Jane and Hugh Hunt
 Nadine Hunter
 Terry Hynes
 Immanuel Courtyard Assisted Living
 Immanuel Village
 Carla and Thomas Imray
 Carolyn and George Ireland
 Carolyn and John Jacobson
 Jayne L. Timmerman and
 Daniel J. Jaksich
 Linda Ingram and Rick Jasa
 Eva and Burton Jay
 Carole L. Christ and Darwin Jespersen
 Virginia and Arthur Jetter, Sr.
 David R. Johnson
 Gilbert D. Johnson
 Fanny S. Jones
 Elizabeth and Jerry Jones
 Brian E. Jorde
 Sally and Kenneth Kampfe
 Ellen and Bruce Karsk
 Audrey and Richard Kauders
 Susan Keasling
 Andrea and Brian Kelly
 Dale Kent
 Patrick R. Kielion
 Geraldine and Jack King
 Renee and John Kizer

Sally Kjelson
 George E. Kleine
 Diane and Edward Klima
 Nancy E. Knowles
 Jean and Donald Korff
 Liz and Ken Korkow
 Sarah and Lee Kramolisch
 Victoria and David Krecek
 Mary Ellen and Charles Krobot
 Victoria and Kenneth Kroeker
 Janet and Frederick Kuehl
 Barbara Kuhn
 Carol and Michael LaCroix
 Carole and K. Wayne Lainof
 Lois J. Inskeep and Lorinda Langner
 David E. Larsen
 Susan and Douglas Lash
 Sharon D. Latham
 Janet and Rex Latta
 Phyllis and Leslie Lawless
 Jacquelyn Lesiak
 M. Patricia Leuschen
 Kathryn and Jack Lewis, M.D.
 Barbara and Kirk Lewis
 Anne and T. Geoffrey Lieben
 Lieben, Whitted, Houghton,
 Slowiaczek and Cavanagh
 Ruth A. Likes
 Carly M. Lindsey
 Lora L. Damme and Jay Longinaker
 Patricia A. Lontor
 Faith L. Louis
 Kimberly and Larry Lubeck
 Christina Ludewig
 Sally and Graham Lusk
 Lutheran Service in Iowa
 Kathy and Bill Lydiatt
 Mable Rose Estates
 Maxine and Armel MacDonald
 Sheila and Robert Mack
 Ruth and J. Terry MacNamara
 William March
 Sally and Richard Marshall
 Elaine and Dennis Martin
 Lee Martin
 Tricia and Jack Martis
 Harrington K. Mason
 Sally Mattern
 Mary and Charles Maxwell, Jr.
 Catherine A. Demes Maydew and
 Marcus Maydew
 Trina and Scott McCollister
 McGrath North
 Laura Loughran and Kevin McGuire
 Deb and Michael McLarney
 Suzanne M. McNamara
 Linda and Richard Meredith
 Alan Meyer

Katherine Meyer
 Robin Behlers and Paul C. Mileris
 Jeanne and Steven Miller
 Lindsey Miller-Lerman
 Milliman, Inc.
 Becky Anderson and William Minier
 Daisy and J. Gates Minnick
 Katherine and Tom Miya
 Mary and John Monson
 Marilyn and David Moore
 Maxine L. Moore
 Marilyn Moreland
 Patrice Prouix and Gregory Morin
 Lisa Tonjes Moritz and Bruce C. Moritz
 Nancy and James Morrison
 Brian Bartels and Jeffrey W. Moser
 Maggie and Robert Mundy
 Rozanne and Duncan Murphy
 Beverly and Robert Murray
 Laura-Lee and Howard Needelman
 Dianne Nelsen-Berman
 New Cassel Retirement Center
 James C. Nieland
 Sandra L. Nolle
 Alice J. Nurnberger
 Joan and Richard O'Brien
 Kimberly O'Connell
 Kathryn and Joseph O'Connor
 Linda and Terrence O'Hare
 Barbara and Michael O'Malley
 Ollie Webb Center, Inc.
 Connie and H. Don Osborne
 Rita and Don Otis
 Kim Kalkowski and Robert Ottemann
 Therese and Joseph Paladino
 Laurie Nettelmann and
 Russell W. Palmer
 Janet and Stephen Papenfuss
 Papillion Sanitation
 Susan K. Seaton and John G. Papproth
 Peggy Payne
 Catherine and Richard Pedersen
 Elna and Robert Peirce
 Rev. Roland Peschel
 Carolyn Kay Peters
 Jean Ann Ballinger and Ward D. Peters
 Allison and Gary Petersen
 Janet and James Place
 Bev and Kennard Pohlman
 Karen and Oliver Pollak
 Jane and Ken Power
 Linda and William Pratt
 Preferred Professional Insurance
 Company
 Sandra and Walter Price
 Robin and Richard Putnam
 Marjorie A. Quinian
 Sara and Gary Radil

Bethany Ragan
 Andrew Rasmussen
 Betty and Hans Rath
 Izen and Neal Ratzlaff
 Anne and Steve Raynor
 Katherine Rhea
 David M. Rice
 Alden J. Robinowitz
 Cheryle Manasil and Todd Robinson
 Silvia and Larry Roffman, M.D.
 Jane and Carl Rohman
 Lorna M. Rollag
 Debra J. Romberger
 Jan Buckingham and Lauren Ronald
 Fran and Emmet Root
 Nancy and James Rosenthal
 Lois and Ronald Roskens
 Richard E. Rossi
 Kathleen and Louis Rotella, Jr.
 Karen and Max Rudolph
 Ruth and John Sage
 Jean Saigh
 Saint Joseph Towers Assisted Living
 Grace E. Hansen and Robert J. Sall
 Patricia and Joe Samson
 Helen and Stephen Sawtell
 Alexis and Josh Sawyer
 Jeri and William Schlueter
 Nicole M. Tromler and
 Matthew G. Schomers
 Jean Fidone-Schroer and
 Elroy J. Schroer
 Mark Howard Schulze
 Alcyone M. Scott
 Joanne and James R. Scott-Miller
 Diane and Lawrence Shackman
 Terri M. Sharpe
 James T. Shaw
 John Sheehan
 David L. Sherwood
 Gregory Sherwood
 Laura and William Shiffermiller
 Kay M. Shilling, M.D.
 Toni and Robert Shreve
 Teresa and Lonnie Shumate, Jr.
 Nancy and W. Mark Sibbersen
 Steven Silver
 Lynette and William Singer
 Jean M. Munhall-Sitzman and
 Thomas D. Sitzman
 Donald P. Skoog, M.D.
 Patty L. Skwarek
 Andrew Slain
 Albert H. Small
 Sheryl and Carl Smith
 Patricia and Sanford Smith
 Pam and Jim Sorrell
 Shirley and Michael Sorrell, M.D.

Kim Sosin
 Catherine and Lawrence Sosso
 Pamela and James Specht
 Connie and Richard Spellman
 Sandra Kay Squires
 Denese and Thomas Stalnaker
 Betsy and Lynn Stephenson
 Dorothy and David Stern
 Linda and Byron Stigge
 Ellen and Kenneth Stoll
 Lisa and Jeff Strohmeyer
 Jara and Kenley Sturdivant-Wilson
 Jane Carnazzo and Robert Stutzman
 Gerard Sullivan
 Karen and Robert Sundell
 Peter T. Suzuki, Ph.D.
 Jane and Michael Tan Creti
 Vance F. Taylor
 Patricia and Dale TeKolste
 Carol and Gary Thompson
 Karen and Gary Thompson
 Linda and Ronald Thompson
 Brett Thomsen
 Shirley and John Thorogood
 Kathryn Tomek
 Tracie and Christopher Tonniges
 Katherine and Robert Townsend
 Irene and Donald Treaster
 Dorothy and Allan Tubach
 Union Pacific Fund for Effective
 Government
 Carol and David Van Metre
 Heather and Kevin Vanourney
 Joodi and Norman Veitzer
 Diane Riibe-Virant and Ed Virant
 Steve Vogt
 Barbara W. Waldie
 Lily M. Wang
 Christine Webster
 Emily Tonniges and Denise Wegner
 Coryn Weissinger
 Anne and Arnold Weitz
 Sharon Welna
 Mary R. Hamilton and Irvin L. White
 J. Todd White
 Donna and William Whitesel
 Maru Whitmore
 Shanna Whatsitt
 Linda M. Wiater
 Lori and Stephen Williams, M.D.
 Sandra and Daniel Wilson
 Mary Beth and James Winner
 Larry Winum
 Christopher Winzenburg
 Kriste and David Woods
 Jessica Wootton
 Marek A. Wozniak
 Robert C. Zimmerman

Giving Societies

Bodmer Society Members

The Bodmer Society, named after Karl Bodmer, the remarkable artist who accompanied Prince Maximilian's 1832-1834 expedition to North America, was created to foster interest in Western and American Indian art and culture. Membership dues support the exhibitions, programs, and publications of the Margre H. Durham Center for Western Studies at Joslyn Art Museum.

Founding Members of the Bodmer Society are denoted with an asterisk ().*

Marian and Harold Andersen*
 Judy and Robert Bates*
 Cynthia and Mogens Bay*
 Patricia and Richard Bell
 Ann and James Bonham
 Lynne and John Boyer*
 Susan A. Buffett
 Syd L. Cate*
 Pamela and James Crowe
 Mary and F. Joseph Daugherty*
 Dawn and Sid Dinsdale
 Beverly and William Donaldson
 Katherine and William Foxley*
 Kathy and W. Gary Gates
 Carmen and John Gottschalk*
 Rhonda and Howard Hawks*
 Mary and Charles Heider
 Richard D. Holland*
 Carole and Robert Julian*
 Helen W. Kenefick*
 Leona and Bill Kernen*
 Mary S. Landen
 Gerry and Bruce Lauritzen
 Susan and Michael Lebens
 Anna and George Little
 Sunny and Denny Lundgren*
 Marilyn and Carl Mammel*
 Frank P. Matthews*
 Beverly and Harold Maurer
 Nancy and Michael McCarthy
 Cindy and Tom McGowan*
 Carolyn P. Meissner
 Roger F. Morrison
 Shirley and Daniel Neary
 Anne and John Nelson
 Lenore Polack
 Teri and Ronald Quinn
 Karen and H. Douglas Riley
 Anne and David Rismiller*
 Jane and Thompson Rogers
 Ann and Kenneth Stinson*
 Janet S. Strauss*

Phyllis and Del Toeppen
 Dorothy and Stanley Truhlsen, M.D.*
 Nancy and John Webster*
 Shirley and James Young, Sr.

Contemporary Art Society Members

The Contemporary Art Society (CAS) is a dynamic group whose mission is to encourage, support, and stimulate the collection and study of contemporary art at Joslyn. Members share a passion for the exciting art of our time with others who have a similar interest and help foster a new audience among those who are becoming acquainted with these important works.

Anonymous
 Myriel S. Boes
 Anne and Stephen Bruckner
 Sandi and Bill Bruns
 Eddith Buis
 Rkachea and Bruce Carpenter
 Sylvia B. Cohn
 Janice and Steve Erwin
 Estelle S. Faier
 Sara M. Foxley
 Norma and James Fuller
 Carol Gendler
 Carmen and John Gottschalk
 Denise and Keith Hallquist
 Mary and Charles Heider
 Shari Hofschire
 Frances and Richard Juro
 Joanie and Martin Lehr
 Dianne and Allan Lozier
 Jennifer Y. Magilton
 Mary and John Mitchell, Sr.
 Donna and Hugh Morton
 Shirley and Daniel Neary
 Ronald J. Palagi
 Judith and Ronald Parks
 Lenore Polack
 Karen and H. Douglas Riley
 April and Kenny Rocker
 Jane and Thompson Rogers
 Jan Buckingham and
 Lauren Ronald
 Stacy and Bruce Simon
 Betiana and Todd Simon
 Heidi and Mark Singer
 Annette and Paul Smith
 Marika and Peter Stone
 Monte and Duane Thompson
 Patrick H. Tyrance, Jr., M.D.
 Gail and Irving Veitzer
 Patricia and Judd Wagner
 Sabrina and Zachary Weiss

Donna and Perry Williams, M.D.
Philip J. Willson
Joan Gibson and Don Wurster
Shirley and James Young, Sr.

Joslyn's Young Art Patrons

Joslyn's Young Art Patrons (YAP) is a membership group for young professionals in their 20s through early 40s dedicated to celebrating, supporting, and promoting Joslyn Art Museum. YAP members are building a community of young arts enthusiasts whose devotion to Joslyn Art Museum is vital now and in the years to come.

Claire and Chris Acker
Jean and James Ambrose II
Brandon S. Andersen
Sohail Aslamy
Stephani and Brent Bazata
Eric Bone
Rachel Bottlinger
Wendy and Kevin Brennan
Tracy Britt
Erin and Bob Busch
Clint Cadwallader
Kent Cisar
Vita and J. Michael Coffey
Audrey and Scott Dobbe
Mari and Jeff Doll
Bobbi Jo Drueke
Karen Bowerman and Larry S. Ferguson
Ellen K. Fitzsimmons
Alan Flagg
Anne Gard
Ann Gentle
Ashley Gragert
Mark Guilliatt
Sarah and Rahul Gupta
Leilani and Dan Harbeck
Rachel and Brandon Hays
Katrina Hill
Rachel and Andy Hinton
Briana Hooi
Sonja Hyman
Brian E. Jorde
Megan Kawa
Susan Keasling
Andrea and Brian Kelly
Sarah and Lee Kramolisch
Heidi M. Lang
Sharon D. Latham
Jacquelyn Lesiak
Rebecca and Joe Liebentritt
Carly M. Lindsey
Lee Martin

Tricia and Jack Martis
Angela and Derek Maurstad
Katherine Meyer
Lisa Tonjes Moritz and Bruce C. Moritz
James C. Nieland
Kimberly O'Connell
Bethany Ragan
Alden J. Robinowitz
DeUndre Rushon
Alexis and Josh Sawyer
Nicole M. Tromler and
Matthew G. Schomers
Terri M. Sharpe
Gregory Sherwood
Jeanne E. Petty and Dennis C. Smith
Tanya and Seth Spratt
Beau H. Strakel
Jara and Kenley Sturdivant-Wilson
Brett Thomsen
Heather and Kevin Vanourney
Steve Vogt
Emily Tonniges and Denise Wegener
Coryn Weissinger
Shanna Whitsitt

Endowment

The following are endowed funds that provide support to Joslyn Art Museum in perpetuity. Donors can give to one of the Museum's funds directly or set up a named fund. The Joslyn Art Museum Foundation maintains and invests endowment gifts given for Museum purposes.

Art Endowment Fund

David and Anne Rismiller
Endowment Fund
Ethel S. Abbott Art
Endowment Fund
Durham Center for Western Studies
Art Endowment Fund
General Art Endowment Fund
Lawrence R. and Jeannette James
Art Acquisition Fund
The Jack Drew Endowment for 18th
and 19th-Century Art

Conservation Endowment Fund

Durham Center for Western Studies Endowment Fund

Richard D. and Mary M. Holland
Endowment for the Curator of the
Center for Western Studies

Education Endowment Fund

Bella and David S. Block Scholarship
Fund

Joslyn General Endowment Fund

David and Anne Rismiller
Endowment Fund
Carolyn J. Scott Exhibition Fund
Gilbert M. and Martha H. Hitchcock
Endowment Fund
Gretchen Swanson Velde Endowment
Fund
Helen P. Kistle Endowment Fund
Milton R. and Pauline S. Abrahams
Library Endowment Fund
Museum Special Endowment Fund
Peter Kiewit Endowment Fund
Sarah H. Joslyn Endowment Fund
The Conboy Fund

Robert H. and Mildred T. Storz
Endowment Fund

Sculpture Garden Endowment Fund

Planned Giving Society

The donors listed below have made planned gifts to ensure that Joslyn Art Museum's tradition of excellence continues for years to come.

Anonymous (16)
Pauline B. Allen
Marian and Harold Andersen
Jo Anderson
Joan Angotti
The Anschutz Foundation
Nancy Askew
Jack Barnhart
Margaret and Hubert Bath
Thelma Beckler
Marilyn W. Beig
Janet Bellinger
Dorothy and Lyman Bennett
Robert Benzel
James Bergquist
Leslie Berry
James Biffar
Barbara Birmingham
Margaret Block
Gertrude E. and Herman Brinkman
M. H. (Bess) Brodkey
Nancy and Dan Brune
Barbara and James Call
Iris and Gerald B. Cantor Foundation
Eric Carlson
Larry Carlson
Betty and Sydney Cate
Helen and Jay Cherniack
Rosemary Christopherson
Sylvia B. and Jerome I. Cohn
Joseph and Robert Cornell
Memorial Foundation

James Czarnecki
 Joseph S. Czystochowski
 Shirley Daley
 Jack Drew
 Margre and Charles Durham
 Del J. Ellis
 Jane and John Ellsworth
 Evaline A. Fisher
 Mary E. Flannigan
 John K. Fong
 Sara M. Foxley
 Thama Lee Friedman
 Norma and James Fuller
 June and Ed Gauhari
 Dodie and Elmer Gerfen
 Carmen and John Gottschalk
 Elinor Greenfield
 Sharon Marvin Griffin
 Agnes Hamilton
 Alice W. and Berchel H. Harper
 Bruce Hartman
 Mary Jo Havlicek
 Marianne and Fred Hawkins, Jr.
 Mary and Charles F. Heider
 Anunt Hengtrakul
 Cecil Hicks
 Ursula and Henry Hoffman
 Mary and Richard Holland
 Ila Dean Horn
 Roger Hughes
 Jeanette and Lawrence James
 Gilbert Johnson
 Richard Jourdan
 Frances and Richard Juro
 Mary and Nathan Kaiman
 Leona and William Kernen
 Jean Pollock Kinnick
 Helen Kistle
 Helen and Ted Kolderie
 Jack Kostich
 Susie and Steve Kupka
 Marian Leary
 Ida and Walter Lenz
 Howard Lewis
 Patricia and Charles Lontor
 L. Zenaide Luhr
 Sally and Graham Lusk
 Marjorie and John Madden
 Irene and Joseph Malek
 Francis T. B. Martin
 Joan and Robert Masterson
 Helen and Frank Matthews
 Janet and James McClymond
 Cynthia and Thomas F. McGowan
 Larry K. Mensching
 Lyra Ann and Charles Monasee
 Joel Faires and Dean Naegel
 Barbara and Michel Nelson
 Judy and Ron Parks

Patty Patrick
 Beverly and Gerald Pearson
 Thomas Huerter and Chris Pilcher
 Lenore and Joseph Polack
 Rita M. Price
 Marjorie Quinlan
 Alice Naomi Reineke
 Ephraim L. Marks and David M. Rice
 Marlene and Joe Ricketts
 Anne and David A. Rismiller
 Polly and Jack Savage
 Joan and Michael Schneeweiss
 Terri and Phil Schrager
 Rose Schupak
 Suzanne and Walter Scott
 Anne M. Shaughnessy
 Margaret Shearer
 Kasia and Rami Shinnawie
 Eve and Frederick J. Simon
 Jeanette E. Smith
 Nancy and Larry Smith
 Shirley and Michael Sorrell
 Edward F. Stapowich
 Morton A. Stelling
 Janice D. and Larry D. Stoney
 Janet S. and Willis A. Strauss
 John Thomas
 Isabella B. Threlkeld
 Jeanne L. Trabold
 Sally L. and William H. Trekel
 Dorothy and Stanley Truhlsen
 Dorothy and Allan Tubach
 Alice Ungar
 Ernest and Jacqueline Vrana
 Family Foundation
 Vaclav Vytlačil
 Patricia A. and Judd F. Wagner
 Webster Family Foundation
 Louise Wickstrum
 Wiesman Family
 Robert Getscher and Harry Wilkinson
 Louis Williams
 Philip J. Willson
 Gail W. and Michael B. Yanney
 Barbara P. and Robert P. Youngman

**Gifts to Joslyn Art Museum
 Association Fundraisers in
 Support of Joslyn Art Museum
 (Donation of \$100 and above)**
 Diane and Robert Ames
 Robyn and Fred Amis
 Baird Holm LLP
 Judy and Robert Bates
 Rose Blumkin Foundation, Inc.
 Judith A. Boelts
 Borsheim's Fine Jewelry and Gifts
 Amy and Dwayne Brown

Jill and Michael Bydalek
 Martha E. Cheyney
 Phyllis and Norman Choat
 ConAgra Foods
 Susan Enyart Conine
 Jacqueline and Steven Cramer
 Laura and Bradley Crosby
 Mary and Hal Daub
 Mary and F. Joseph Daugherty
 Rae and William Dyer
 Jane and John Ellsworth
 Energy Systems Company
 Griffith F. Evans
 Evaline A. Fisher
 Kim Folta
 Sandra and Drew Fossum
 Julie and Lance Fritz
 Wanda and Mike Gottschalk
 Patricia and Bruce Hageman
 HDR, Inc.
 Constance D. Heiden
 Anne and Gary Henningsen
 Betsy L. Baker and Richard H. Heyman
 Bonnie J. Hickey
 Jayne L. Timmerman and
 Daniel J. Jaksich
 Teresa Meyer and Jim Jarzabek
 Vernie and Carter Jones
 Leona and Bill Kernen
 Mary and Thomas Kerr
 Suzanne and Rudy Kotula
 Lamson, Dugan and Murray, LLP
 Mary S. Landen
 Marian H. Leary
 Susan and Michael Lebens
 Lieben, Whitted, Houghton, Slowiaczek
 & Cavanagh
 Jennifer A. Toebben and Chris R. Link
 Patricia A. Lontor
 Kimberly and Larry Lubeck
 Sally and Graham Lusk
 Elaine and Dennis Martin
 Joan and Robert Masterson
 Catherine A. Demes Maydew and
 Marcus Maydew
 Cella Quinn and Mac McCallum
 Nancy and Michael McCarthy
 Tracy and Michael McGinnis
 Deb and Michael McLarney
 Renee and Bert Mehrer
 Dana and Michael Meyer
 MidAmerican Energy Holdings
 Company
 Mutual of Omaha
 Mutual of Omaha Bank
 Linda and Terrence O'Hare
 Omaha Public Power District
 Cathy and Troy Perry
 Lenore Polack

Rita M. Price
 Karen and H. Douglas Riley
 Louise A. Rinn
 Anne and David Rismiller
 Amy and Jonathan Rouse
 Frank M. Schepers
 Amy L. Scott
 Security National Bank
 Anne Shaughnessy
 Shelley and Kent Siemers, M.D.
 SilverStone Group
 Stacy and Bruce Simon
 Eve and Fred Simon
 Betiana and Todd Simon
 Kathryn and James Simpson
 Jean M. Munhall-Sitzman and
 Thomas D. Sitzman
 Leslie and Bryan Slone
 Ellen and Richard Slosburg
 Slosburg Company
 Annette and Paul Smith
 Susan and Stewart Smoler
 Ann and Kenneth Stinson
 Karen and Robert Sundell
 Gayla and John Thal
 Tenaska, Inc.
 Kelly and Britt Thedinger, M.D.
 Monte and Duane Thompson
 Union Pacific
 US Bank
 Valmont Industries, Inc.
 Jan and Charles Vrana
 Charles Vrana and Sons Construction
 Company
 Nancy and John Webster
 Verne H. Welch
 Wells Fargo

Honorary and Memorial Gifts (Donors who made memorial and/or honorary gifts to Joslyn of \$100 or more)

Mary Ann Belford
 In memory of Fred Bekins
 In memory of Thomas Naughton
 In memory of Marvin Taxman
 Bridges Investment Counsel, Inc.
 In memory of George Oliva, Jr.
 The Docents Sunshine Fund
 In memory of Robert Hefflinger
 Carol and Allen Dvorak, M.D.
 In honor of Robert D. Bates
 Mary E. Kaiman
 In memory of Fran Batchelder
 Marian H. Leary
 In honor of George Bilmore
 Marilyn and Carl Mammel
 In memory of Nancy Sunderland

Linda and Terrence O'Hare
 In memory of Richard Stern
 Anne and David Rismiller
 In memory of Robert B. Daugherty
 Nancy and W. Mark Sibbernson
 In honor of Susie Buffett
 Nancy and John Webster
 In honor of John Nelson
 Donna and Perry Williams, M.D.
 In memory of Clarence Landen

Gifts In-Kind (Gifts valued at \$100 or more)

Barnhart Press
 Baxter Chrysler Jeep Dodge
 Blanc Burgers + Bottles
 Brix
 Cantina Laredo
 Christie's
 Courtyard by Marriott – Omaha
 Downtown
 Crane Coffee
 Crave – Omaha Midtown Crossing
 Elman and Company
 Energy Systems Company
 Frontier Airlines/Midwest Airlines
 Bea and Roger Haney
 Ila and Ray Kunc
 Lamson, Dugan and Murray, LLP
 Loft 610
 Patricia A. Lontor
 Neon Products Company, Inc.
 Omaha World-Herald Foundation
 Quality Brands of Omaha and
 Crown Imports
 Renze Display
 SCVNGR
 Miranda Templeman
 Whole Foods Market

Passport Partners (\$100,000)

Passport Partners is a cultural partnership between the Nebraska Medical Center, the University of Nebraska Medical Center, University of Nebraska Medical Center – Physicians, and Joslyn Art Museum with the mission to offer a variety of art-focused opportunities, both at Joslyn and at the medical center campus, to over 10,000 employees and students.

The Nebraska Medical Center
 University of Nebraska Medical Center
 University of Nebraska Medical Center
 – Physicians

Business Drive Participants

Joslyn Art Museum is thankful for its partners in the business community that participate in the annual business membership drive. As a benefit of employment, the majority of these companies either match or subsidize a portion of the membership.

Alegent Health System
 Aon Risk Services, Inc. of Nebraska
 Baird Holm LLP
 Bellevue University
 Blue Cross Blue Shield of Nebraska
 Borsheim's Fine Jewelry and Gifts
 Boys Town National Research Hospital
 Bozell Worldwide, Inc.
 Cargill
 ConAgra Foods
 Creighton University
 DLR Group
 Fidelity National Title Group
 First National Bank
 First Westroads Bank
 HDR, Inc.
 Kutak Rock LLP
 Lieben, Whitted, Houghton,
 Slowiaczek & Cavanagh
 McGrath North Mullin & Kratz
 Mid-American Energy
 Milliman
 Mutual of Omaha
 Northern Natural Gas Company
 NP Dodge Company
 Omaha Steaks
 Omaha World-Herald
 Peter Kiewit Sons', Inc.
 Physicians Mutual Insurance Company
 Preferred Professional Insurance
 Company
 The Scouler Company
 Security National Bank
 SilverStone Group
 Streck Laboratories
 Tenaska, Inc.
 Union Pacific
 US Bank
 Valmont Industries, Inc.
 Wells Fargo
 Woodmen of the World Life Insurance



NEBRASKA ARTS COUNCIL

STAFF

as of December 31, 2011

Office of the Executive Director & CEO

Jack Becker, Ph.D.
Executive Director & CEO
Brooke Masek
Assistant to the Executive
Director & CEO

Curatorial & Collections

Toby Jurovics
Chief Curator & Richard
and Mary Holland Curator of
American Western Art

Curatorial

Ruby C. Hagerbaumer*
Assistant Curator for
Exhibitions
Spencer Wigmore,
Weitz Family Intern

Collections

Kay Johnson
Registrar
Michael Tegland
Chief Preparator
Kevin Salzman
Preparator

Education

Nancy Round
Director of Education &
Outreach
Susie Severson
Director of Adult Programs
Laura Huntimer
Interpretive Media Manager
Andrew Smith
Studio Programs Manager
Maranda Allbritten
Youth & Family Programs
Manager
Kyle Porter
Tour, Outreach, & Volunteer
Coordinator
Rachel Gibson
Scott EdTech Gallery
Coordinator

Finance & Operations

Miranda Templeman
Deputy Director, Finance
& Operations

Finance

Sherrl Urbanek
Bookkeeping Manager
Karla Lechtenberger
Accounts Payable
Specialist

Information Systems

Timothy Northrup
Information Systems Manager

Facilities Management

Steven Tlsty
Facility Manager
Thomas Fleming
Facility Engineer
Scott Orr
Building & Grounds
Manager
Arthur Lehr
Building & Grounds
Supervisor
David Dieter
Building & Grounds
Maintenance Technician
Kyle Johnson
Landscape Maintenance
Technician
David Gano
Ted Potter
Building & Grounds
Specialists

Visitor Services & Protection

Ronnie Rivers
Visitor Services & Protection
Manager
Kristin Fuchser
Douglas Gunn
William Lasky
Peter Talley
Visitor Services &
Protection Supervisors
James Bennett, Jr.
Bomani Blackamore
Wesley Clouse

Doug Davis
Carl Overfield
John Svatos
Zoe Burcham*
Nick Chickinelli*
Nicholas Clark*
Mary Heath*
Courtney Mimick*
Edward Osugi*
Diana Palmerton-Fisher*
Visitor Services &
Protection Representatives

Museum Shop & Guest Services

Jane Precella
Retail & Guest Services
Manager
Katherine Gazzetta
Retail Supervisor
Cathy Born*
Alise Hernandez*
Retail Associates

Facility Rental & Events

Candace Tielebein
Events Manager
Randy Figura
Stage & Audio Visual
Manager

External Affairs

Sabrina Weiss
Director of Development &
External Affairs
Amy Rummel
Director of Marketing &
Public Relations
Alyssa Kohler, Corporate &
Foundation Giving
Manager
Kenley Sturdivant-Wilson
Donor Relations Manager
Jennifer Gleason
Marketing & Design
Coordinator
Ashley Dabney
Membership Assistant
Nicole Tromler
Development Assistant
Sharon Latham*
Campaign & Planned Giving
Manager

*Part-time

VOLUNTEERS

Docents

**Docent Advisory Council*

Member

***Docent Advisory Council*

President

Pam Acuff
Linda Albracht
Suzanne Arney
Lynn Anne Banks
Elizabeth Becker
Judy Boelts*
Cathy Born
Nancy Brune
Marita Camp
Laura Chambers
Jean Circo
Betsy Conway
Terri Diesing
Barbara Donovan
John Fahey
Estelle Faier
Nitza Fairlie
Ethel Flannigan
Elise Fowler
Sara Foxley
Norma Fuller*
Linda Garcia
Barbara Gehringer*
Marilyn Gillen
Edith Godfrey
Alice Gooder
Patricia Hageman
Juliana Hahn
Milt Hanson
Jody Harvey
Bob Hefflinger
Ann Henningsen
Jeanne Henry*
Joyce Higgins
Kate Holstein
Ila Dean Horn
Beth Ione Howard*
Sharon Jackson
Jean Johnson*
Mary Lu Larson
Robert Lewis*
Joanna Lighthipe
Patricia Lontor
Sally Lusk*
Maxine MacDonald*
Marilyn Mangan
Jean Mason*
Deb McLarney*
Renee Mehrer**
Norman Melichar
Teresa Meyer*
Dorothy Morrow
Jean Munhall-Sitzman*
Loy Nebergall
Kathy Nelson
Mary Nelson
Rose Nelson
Lisa Nielsen

Linda O'Hare
Dick O'Toole
Lenore Polack*
Shelly Petrow
Rita Price
Alex Priest
Pat Ranney
Kathi Rotella
Jan Sanderson
Judy Schafer
Judy Schram
Julie Schram-Emilo
Mary Jo Schulte*
Joan Scott
Anne Shaughnessy*
Margaret Shearer
Toni Shreve
Nan Sibbernson
Jan Sinram
Sandra Squires*
Ann Stephens
Kristen Stiles
Jean Stillmock*
Ellen Stoll
Pat Strecker
Doris Taulborg
Jenni Toebben
Lavonne Tripp
Lara Turco
Judd Wagner
Mary Wampler*

JAMBassadors

Erick Abernathy, Jr.
Hannah Ashley
Ashley Barrett
Matt Bauer
Elena Becerril
Arielle Bloemer
Amanda Boothe
Allie Braun
Caroline Bressman
Nakita Brewer
Alison Brockman
Jazmyn Brown
Jade Caguioa
Shannon Cooney
Beth Davis
Amanda DeFazio
Katie Donlan
Samantha Duering
Kim Duong
Chikadibia Ebirim
Taylor Evers
Lila Ferber
Emily Floyd
Toby Foley
Christina Fossum
Britt Fossum
Keali French
Rebecca Grosskurth
Clara Harlow
Hannah Harlow
Tessa Harlow

Henry Hawbaker
Jose Hernandez
Jessica Herren
Alexandria Hilliard
Annie Himes
Brianna Hobbins
Anita Hodge
Breanna Hunter
Katrina Jenkins
Dong-Hyun Kim
Ariel Kohull
Kellie Kruse
Jackie Lemus
Emma Link
Riley Maxwell
Mariah-Rose McClaren
Corbin McMahan
Molly Mejskrik
Joseph Meng-Frecker
Mychelle Munoz
Nikita Myleo
Megan Orr
Nyawuor Palijor
Mahlan Parker
Asmita Paudyal
Kammie Perman
M.J. Peters
Cecilia Petersson
Ellen Pribus
Jaclyn Rentschler
Samantha Robb
Lucia Rodriguez
Lauren Roth
Bailey Shaw
Schamarra Smith
Sarah Snyder
Caroline Sojua
Kayla Starbuck
Libby Stevenson
Marika Svolos
Nicole Tindall
Charlotte Tjaden
Danielle Jo Tracy
Will Watson
Margo Wilwerding
Seohyung Yang

Education Interns (unpaid)

Caitlin Farrell
Jessica Lamb
Naomi Solomon

Scott EdTech Gallery

Pam Acuff
Betsy Becker
Judy Boelts
Sarah Cates
Betsy Conway
Terri Diesing
Nitza Fairlie
Rachel Gibson
Marilyn Gillen
Ann Henningsen

Rose Hill
Sarah Horwich
Amy Johnson
Joanna Lighthipe
Marilyn Mangan
Deb McLarney
Mary Nelson
Linda O'Hare
Viktoriya Phillips
Julie Schram-Emilo
Anne Shaughnessy
Ariel Shearer
Amanda Sirian
Amanda Stera
Pat Strecker
Mary Wampler

Joslyn Art Museum Association Board of Directors

Executive Committee

Teresa Meyer, President
Jackie Cramer,
Vice President of Education
Julie Fritz, Vice President
of Fundraising
Stacy Simon,
Vice President of Social
Amy Rouse, Recording
Secretary
Rae Dyer, Corresponding
Secretary
Sue Conine, Treasurer

Betsy Baker
Judith Blazek
Judy Boelts
Cathy Born
Jan Brockman
Jan Buckingham
Laura Chambers
Marti Cheyney
Phyllis Choat
Sue Conine
Laura Crosby
Mary Daugherty
Sandra Fossum
Norma Fuller
Sheila Glaser
Denise Hallquist
Cindy Hansen
Marianne Hawkins
Connie Heiden
Nancy Hornstein
Becky Jackson
Jean Johnson
Judy Johnston
Jeanie Jones
Mary Kerr
Joni Lindquist
Kim Lubeck
Sally Lusk
Melissa Marvin

Diane McKee
 Susie McNamara
 Dana Meyer
 Joani Mullin
 Jean Munhall-Sitzman
 Susan Murphy
 Dianne Nelsen-Berman
 Diane Nelson
 Cathy Perry
 Rita Price
 Kim Reeves
 Karen Riley
 Elizabeth Rouse
 Anne Shaughnessy
 Shelley Siemers
 Molly Skold
 Lisa Slattery
 Ellen Slosburg
 Shannon Slowiaczek
 Laura Stevenson
 Karen Sundell
 Nessie Swedlund
 Kelly Thedinger
 Barbara Thompson
 Jayne Timmerman
 Jenni Toebben
 Jan Vrana
 Pat Wagner
 Nancy Webster
 Nancy Whitted
 Lori Williams

Joslyn Information Assistants

Marcia Anzalone
 Mary Jean Breitreutz
 Mary Ann Chaney
 Lauren Christensen
 Susan Henshaw
 Mary Ellen McMahon
 Elizabeth Murphy
 Alice Pauley
 Anne Shaughnessy

Membership

Kim Baker
 Sue Fortney
 Michele Frost
 Mary Gittings
 Judy Hartlieb
 Katherine Jarvis
 Veronica Jensen
 Patti Martin
 Sarah Montemayor
 Natasha Preston
 Frank Schepers
 Benjamin M. Sloup
 Beverly Williams

Museum Shop

Cathy Bollinger
 Cody Boltz
 Cathy Born
 Judy Carter
 Lela Clark
 Pat Gates
 Caryl Greenberg
 Ally Gumbiner
 Rod Hernandez
 Molly Jaksich
 Marcia Losh
 Anna Maher
 Bach T. (Mike) Mai
 Lauren Marsh
 Jackie Mayeur
 Mary McGroarty
 Bev Muffly
 Bonnie Pedrini
 Kate Peterson
 Sidney Peterson
 Kay Sideris
 Danielle Smith
 Rob Soener
 Janie Strattan
 Anne Sundell
 Matt Thomas
 Anne Trimble
 Marvel Welch
 Hannah Wesselman

Library

Jeanne Dalton
 Daisy Hutzell-Rodman
 Gary P. Kayne
 Heidi Lang
 Froylan R. Mancilla
 Mary Marchio
 Mike Miller
 Lila Retzer
 William Steinke
 Matthew Weidemann

In addition to the regular volunteers listed by name, Joslyn Art Museum thanks the "special occasion" volunteers who gave of their time and talents for exhibitions and special programs throughout the year. Thank you!

Joslyn Art Museum extends a sincere apology to anyone whose name may have been inadvertently omitted from the Donors, Giving Societies, and Volunteers lists.

FINANCIAL STATEMENTS

Consolidated Statement of Financial Position December 31, 2011

Assets

Cash and cash equivalents	\$	3,894,290
Accrued interest receivable		86,568
Receivables		15,348
Museum shop inventory		103,191
Prepaid expenses and other assets		84,500
Contributions receivable		1,690,900
Investments		22,566,063
Property, net		31,518,697
Art collection		<u>49,806,812</u>
Total assets	\$	<u>109,806,369</u>

Liabilities and Net Assets

Liabilities:

Accounts payable and accrued liabilities	\$	<u>289,448</u>
Total liabilities		<u>289,448</u>

Net assets:

Unrestricted:

Undesignated	84,362,225
Designated by Board	3,668,200

Donor restricted:

Temporarily	7,957,416
Permanently	<u>13,529,080</u>

Total net assets	<u>109,516,921</u>
Total liabilities and net assets	\$ <u>109,806,369</u>

Consolidated Statement of Activities
Year ended December 31, 2011

	Unrestricted	Temporarily restricted	Permanently restricted	Total
Revenues:				
Contributions and grants	\$ 1,822,740	1,610,078	5,000	3,437,818
Contributions of art	800	—	—	800
Admissions	132,361	—	—	132,361
Memberships	197,997	—	—	197,997
Giving societies	154,005	—	—	154,005
Education programs	103,260	—	—	103,260
Auxiliary services:				
Food service and facility rental	448,299	—	—	448,299
Museum shop	261,361	—	—	261,361
Association groups	140,290	—	—	140,290
Music and general programs	7,822	—	—	7,822
Interest and investment income	546,268	185,335	8,201	739,804
Realized gain on investments	(168,155)	(342,867)	—	(511,022)
Unrealized gain on investments	(230,246)	17,450	—	(212,796)
Miscellaneous	35,816	—	—	35,816
Net assets released from restrictions:				
Satisfaction of program restrictions	1,585,229	(1,585,229)	—	—
Total revenues	5,037,847	(115,233)	13,201	4,935,815
Expenses:				
Administration	867,599	—	—	867,599
Curatorial	864,161	—	—	864,161
Education	452,219	—	—	452,219
Development	785,397	—	—	785,397
Auxiliary services	477,565	—	—	477,565
Physical plant	1,615,502	—	—	1,615,502
Depreciation	572,647	—	—	572,647
Total expenses	5,635,090	—	—	5,635,090
Withdrawal of donor contributions	—	(3,450,436)	—	(3,450,436)
Change in net assets	(597,243)	(3,565,669)	13,201	(4,149,711)
Net assets, beginning of year	88,627,668	11,523,085	13,515,879	113,666,632
Net assets, end of year	\$ 88,030,425	7,957,416	13,529,080	109,516,921

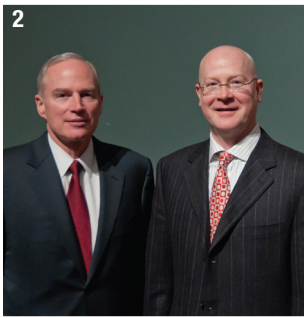

MEMBERS PREVIEW – THE GLORY OF UKRAINE
 Highlights:
 1 Joslyn Executive Director & CEO Jack Becker
 2 Jim Young, Chairman of the Joslyn Art Museum Foundation Board, with Jack Becker
 3 Guest exhibition curator Ori Z. Soltes, Ph.D., with Joslyn Chief Curator Toby Jurovics
 4–7 Exhibition donors & organizers

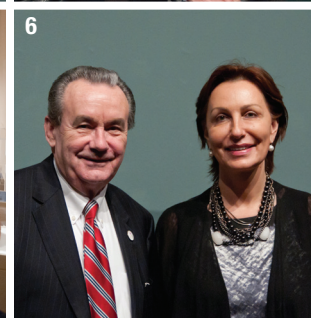

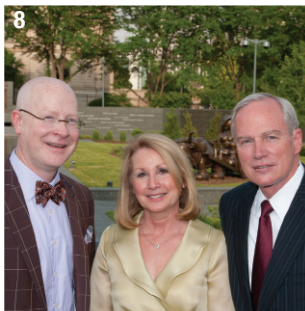

1-5 YOUNG ART PATRONS' ART ON TAP
 6-9 JOSLYN ART MUSEUM ASSOCIATION
JOSLYN TREASURES GALA
 10 SmART MINDS Third graders in this OPS Gifted
 and Talented program combine the study of art
 and math
 11-19 JOSLYN TREASURES MEMBERS
 CELEBRATION

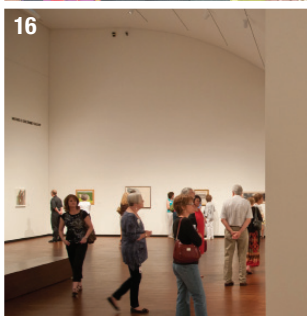



1-7 JOSLYN TREASURES FAMILY FUN
DAY & YARN BOMB
8-10 80TH BIRTHDAY PARTY & DECADES
OF DECO GUIDED TOUR
11 & 12 loom DANCE PARTY
13 & 14 JOSLYN ART-MAKING AT MAHA
MUSIC FESTIVAL
15 COLLEGE NIGHT

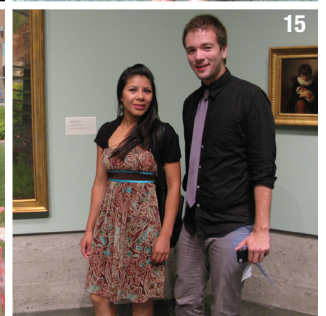
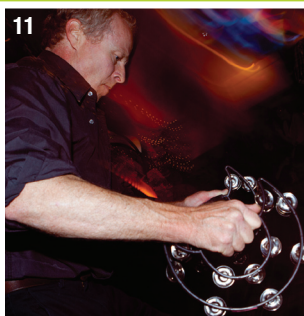
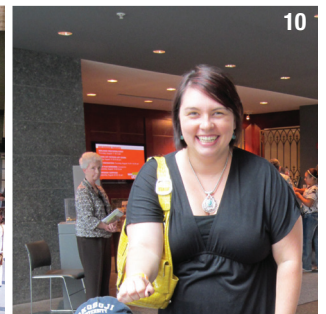

1-4
CELEBRATE
CREATIVITY

Event for
middle and
high school
students with
the Omaha
Symphony

5-7
PORTFOLIO
PANEL
for college-
bound art
students

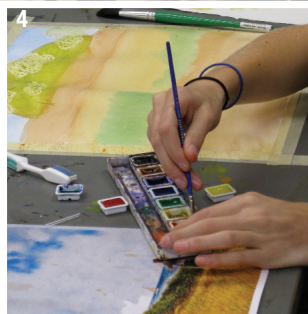

YEAR IN REVIEW

A Historical-date Supplement to the 2011 Joslyn Art Museum Annual Report

Statistics At-a-Glance

- 114,254 visited Joslyn Art Museum.
- 65 active docents gave a total of 4,479 volunteer hours to the Museum and its visitors.
- 3 works of art were acquired by Joslyn Art Museum through gift or purchase.
- 11 works of art were lent by Joslyn to other institutions, including the Smithsonian American Art Museum, Art Institute of Chicago, Museo Thyssen-Bornemisza (Madrid, Spain), The Museum of Fine Arts, Houston, and Francine and Sterling Clark Art Institute (Williamstown, MA).
- 4 works of art were lent by other institutions or individuals to Joslyn's permanent collection.
- 8 special exhibitions were on view at the Museum.
- Joslyn Art Museum's educational programming reached 238,971 people, both in the Museum and through outreach:
 - Guided Tours (558 total tours; 14,305 participants)
 - Studio Programs including Art Classes (748 classes & programs; 9,022 participants)
 - Adult, Youth, Family, & Community Programs (117 programs; 13,143 participants)
 - Teacher & Student Programs (39 programs; 3,036 participants)
 - Outreach Programs, including trunks, Teacher Resource Center materials, distance learning, and outreach lectures (181,546 participants)
 - Self-Guided Resources, including Scott EdTech Gallery, Art Packs, SCVNGR, and Kids Can Do Art (17,919 participants)
- The Museum ended the year with 4,900 member households.
- Joslyn launched a new website on May 25, 2011. From launch date to the end of the year, www.joslyn.org had 92,893 unique visitors (80% new visitors; 20% return visitors) and 3,012,703 page views.

Exhibitions

Exhibitions organized by Joslyn, or in collaboration with Joslyn, are denoted with an asterisk ().*

The Glory of Ukraine
February 12 – May 8

From Houdini to Hugo: The Art of Brian Selznick
February 19 – May 29

*Joslyn Treasures: Well Traveled & Rarely Seen**
June 4 – August 28

*New & Noteworthy: Recent Acquisitions of Modern and Contemporary Art**
June 4 – August 28

Why Grow Up? Etienne Delessert
June 25 – September 4

*American Landscape: Contemporary Photographs of the West**
September 17 – January 8 (2012)

Wendell Minor: In the American Tradition
September 24 – December 31

*From Sea to Shining Sea: Currier & Ives Prints from the ConAgra Foods Collection**
October 1 – January 15 (2012)

Loans

Loans from Joslyn Art Museum

Alexander Calder (American, 1898–1976), *Numbered One to Seven*, 1950, painted sheet metal and wire, Gift of the Joslyn Women's Association, 1978.265, to the exhibition *Alexander Calder and Contemporary Art: Form, Balance, Joy* (Museum of Contemporary Art; Chicago, IL)

Venues: Nasher Sculpture Center (Dallas, TX); December 11, 2010–March 6, 2011
Orange County Museum of Art (Newport Beach, CA); April 10–September 4, 2011

George Ault (American, 1891–1948), *August Night at Russell's Corners*, 1947, oil on canvas, Museum purchase, 1955.189, to the exhibition *To Make a World: George Ault and 1940s America* (Smithsonian American Art Museum; Washington, D.C.)

Venues: Smithsonian American Art Museum (Washington, D.C.); March 11–September 5, 2011
The Nelson-Atkins Museum of Art (Kansas City, MO); October 15, 2011–January 8, 2012

Guards of Moscow (TASS poster #100), July 28, 1941, lithograph, Gift of Phil W. McMahon; Dmitry Moor (Russian, 1883–1946), *The World's Scarecrow*, stencil and papier mâché, Gift of; Phil W. McMahon; *Meeting Over Berlin* (TASS poster #143), August 21, 1941, lithograph, Gift of Phil W. McMahon; *Here You Will Find Exact Information* (TASS poster #173), September 8, 1941, lithograph, Gift of Phil W. McMahon, 1953.35–36, to the exhibition *Windows on the War: Soviet TASS Posters at Home and Abroad, 1941–1945* (Art Institute of Chicago; Chicago, IL)

Venue: Art Institute of Chicago (Chicago, IL); July 31–October 23, 2011

Mary Cassatt (American, 1844–1926), *Lydia Reading the Morning Paper (No. 1)*, 1878–79, oil on canvas, Museum purchase, 1943.38, to the exhibition *Heroines* (Museo Thyssen-Bornemisza; Madrid, Spain)

Venue: Fundacion Caja (Madrid, Spain); March 8–June 5, 2011

Dale Nichols (American, 1904–1995), *Road to Adventure*, 1940, oil on canvas, Museum purchase, 1942.80, to the exhibition *Dale Nichols: Transcending Regionalism* (Bone Creek Museum of Agrarian Art; David City, NE)

Venues: Bone Creek Museum of Agrarian Art (David City, NE); May 20–November 18, 2011
Georgia Museum of Art (Athens, GA); December 17, 2011–February 27, 2012
Montgomery Museum of Fine Arts (Montgomery, AL), March 17–June 10, 2012

Jean-François-Pierre Peyron (French, 1744–1814), *The Death of Socrates*, 1788, oil on canvas, Museum purchase with additional funds from the Robert H. and Mildred T. Storz Trust; E. James and Norma Fuller; Joseph and Lenore Polack; First National Bank of Omaha; The Ethel S. Abbott Charitable Foundation; Jacqueline Vrana; and Thomas and Cynthia McGowan, 1999.55, to the exhibition *Antiquity Revived: Neoclassical Art in the Eighteenth Century* (The Museum of Fine Arts, Houston; Houston, TX)

Venue: The Museum of Fine Arts, Houston (Houston, TX); March 20–May 30, 2011

Camille Pissarro (French, 1830–1903), *Haymakers, Evening, Eragny*, 1893, oil on canvas, Museum purchase, Joslyn Endowment Fund, 1946.28, to the exhibition *Pissarro's People* (Francine and Sterling Clark Art Institute; Williamstown, MA)

Venues: Francine and Sterling Clark Art Institute (Williamstown, MA); June 12–October 2, 2011
Fine Arts Museums of San Francisco, Legion of Honor; October 22, 2011–January 22, 2012

Kay Sage (American, 1898–1963), *Men Working*, 1951, oil on canvas, Museum purchase, 1994.19, to the exhibition *Double Solitaire: The Surreal Worlds of Kay Sage and Yves Tanguy* (Katonah Museum of Art; Katonah, NY)

Venues: Katonah Museum of Art (Katonah, NY); June 5–September 18, 2011
Davis Museum at Wellesley College (Wellesley, MA); October 19, 2011–January 15, 2012

Loans to Joslyn Art Museum

Lenders to the permanent collection (originating in 2011)

Fletcher Benton
Robert G. Lewis
Norman Waitt

Lenders to special exhibitions organized by, or in collaboration with, Joslyn Art Museum

American Landscape: Contemporary Photographs of the West

Barbara Bosworth
Steve Fitch
Emmet Gowin
Peter de Lory
Eric Paddock
PDX Contemporary Art and Prudence Roberts
Mary Peck
Edward Ranney
Robert Mann Gallery
Mark Ruwedel and gallery luisotti
Joni Sternbach
Martin Stupich
Willy Sutton
William Wylie

From Sea to Shining Sea: Currier and Ives Prints from the ConAgra Foods Collection

ConAgra Foods

Conservation

Objects receiving conservation treatment in 2011:

Harry Bertoia (American, born Italy, 1915–1978), *Sunburst*, 1963, gold-plated stainless steel, National Endowment for the Arts and Matching Funds, 1972.36 — Jensen Conservation Services, Inc.

Afro Basaldella, Study for the "Garden of Hope Mural", UNESCO, Paris, 1958, ink and collage on paper, 1967.187; and Garden of Hope II (study), 1958, watercolor on paper, 1967.132; Gift of Milton Wolsky — Sheila Siegler

George Morrison (American, Chippewa, 1919–2000), *Structural Landscape*, 1952, oil on canvas, Museum purchase, 1955.187 — Gerald R. Ford Conservation Center

Joseph Raffael (American, born 1933), *Release*, 1970, oil on canvas, Gift of FirstTier Financial Inc., 1995.33 — Gerald R. Ford Conservation Center

José Bedia (Cuban, born 1959), *Solo Kalunga (Only Kalunga: Alone with the Goddess of the Sea)*, 2000, acrylic on canvas, Museum purchase with funds given in memory of Linda Albin by her husband, Art, her children and friends, 2003.2 — Gerald R. Ford Conservation Center

Jean-François-Pierre Peyron (French, 1744–1814), *The Death of Socrates*, 1788, oil on canvas, Museum purchase with additional funds from the Robert H. and Mildred T. Storz Trust; E. James and Norma Fuller; Joseph and Lenore Polack; First National Bank of Omaha; The Ethel S. Abbott Charitable Foundation; Jacqueline Vrana; and Thomas and Cynthia McGowan, 1999.55 — Gerald R. Ford Conservation Center

Roman, *Portrait Head of Julia Mamaea*, 3rd century A.D., marble, Gift of Harold W. Parsons, 1956.125 — Gerald R. Ford Conservation Center

Roman, *Portrait Fragment of a Man*, last 1st century B.C., marble, Gift of Harold W. Parsons, 1956.126 — Gerald R. Ford Conservation Center

Omaha Painter, *Attic Black-Figure Ovoid Neck-Amphora*, terra-cotta with colored slips, c. 570 B.C., Gift of Mr. and Mrs. Thomas C. Woods, Jr., 1963.480 — Gerald R. Ford Conservation Center

Guards of Moscow (TASS poster #100), July 28, 1941, lithograph; Dmitry Moor (Russian, 1883–1946), *The World's Scarecrow*, stencil and papier mâché; *Meeting Over Berlin* (TASS poster #143), August 21, 1941, lithograph; *Here You Will Find Exact Information* (TASS poster #173), September 8, 1941, lithograph; Gift of Phil W. McMahon, 1953.35–36 — Art Institute of Chicago

Educational Programming

Tours

558 total tours; 14,305 total participants

317 youth tours; 11,299 participants

241 adult tours; 3,006 participants

Adult Programs

78 total programs; 4,875 total participants

Collection- & Exhibition-Related Programs

20 programs; 967 participants

- *Realism. Real Life. Reflections.* (January 13); Anne Meysenburg, Executive Director of the Kent Bellows Studio and Center for Visual Arts; Robin Bellows Griess and Debbie Bellows Wesselman; Keith Jacobshagen, artist; Lars Erickson, musician
- *Golden Kite, Golden Dreams* in partnership with Society of Children's Book Writers and Illustrators (January 16); David Diaz, illustrator and exhibition curator
- *Meet the Curator* (February 3); Toby Jurovics, Chief Curator & Richard and Mary Holland Curator of American Western Art
- *Curator's Choice: Ansel Adams* (March 31); Toby Jurovics, Chief Curator & Richard and Mary Holland Curator of American Western Art
- *What's in Your Pocket? Poetry Readings in Celebration of Poem in Your Pocket Day* (April 14); Matt Mason, Executive Director of the Nebraska Writers Collective
- *Decades of Deco: Docent-Guided Architectural Tours of Joslyn Art Museum and The Durham Museum* (June 14, 23, July 2, 12, 21, 30)
- *Painting the Town: How Merchants Marketed the Visual Arts to Nineteenth-Century Omahans* (June 23); Jo L. Behrens, Department of History, University of Nebraska at Omaha
- *In the Footsteps of Lewis and Clark through Maximilian and Bodmer* in partnership with Lewis and Clark Heritage Trail Foundation (July 31); Clay Jenkinson, historian
- *Curator Gallery Talk: American Landscape: Contemporary Photographs of the West* (September 22, October 27); Toby Jurovics, Chief Curator & Richard and Mary Holland Curator of American Western Art
- *Along the Elkhorn River: Understanding our Local Watershed* (October 1); Toby Jurovics, Chief Curator & Richard and Mary Holland Curator of American Western Art; Alan Kolok, Director of the Aquatic Toxicology Laboratory, University of Nebraska at Omaha and Interim Director of the Center for Environmental Health and Toxicology, University of Nebraska Medical Center; Spencer Wigmore, Weitz Family Intern; Lisa Knopf, Ph.D., Associate Professor Creative Writing and Literature, University of Nebraska-Lincoln
- *Personal Effects: Poetry & Prose Inspired by Objects in Art* in partnership with (downtown) Omaha Lit Fest (October 20); Arden Eli Hill, Adrian Gibbons Koesters, Marian Kunkel, Cody Lumpkin, Michelle Menting, Trey Moody, and Timothy Schaffert, Department of Creative Writing and Literature, University of Nebraska-Lincoln
- *Art in America: Reflections on Context, Connoisseurship, and Patriotism* (October 23); William Hosley, independent scholar and former Director of the New Haven Museum and Connecticut Landmarks
- *Picstory with Rita Paskowitz* in partnership with Omaha Public Library (November 3); Rita Paskowitz, storyteller
- *Artist Panel: Stupich, Wylie, Fitch* (November 13); Toby Jurovics, Chief Curator & Richard and Mary Holland Curator of American Western Art, moderator; Martin Stupich, William Wylie, and Steve Fitch, panelists

Appetite for Art

Gallery talks featuring works from Joslyn's permanent collection, presented by Executive Director & CEO Jack Becker, Ph.D., and Chief Curator & Richard and Mary Holland Curator of American Western Art Toby Jurovics, followed by lunch.

8 programs; 283 participants

- *Sweet and Sourpuss* (January 25)
- *Just Plains Good!* (February 22)
- *Dinner with the Dignitaries* (March 29)
- *Taste o' Techno* (April 26)
- *Secret Recipe* (May 31)
- *A Sterling Presentation* (September 27)
- *Perfectly Plated* (October 25)
- *Splendid Table* (November 29)

CU at Joslyn

Public lectures by Creighton University faculty presented in partnership with Creighton's University College.

6 programs; 444 participants

- *Codex Sinaiticus, The World's Oldest Bible: What It Is All About and Why Is It So Important?* (January 30); Leonard Greenspoon, Ph.D., Department of Theology
- *Re-presenting Tradition: The Impact and Influence of the American Craft Movement* (February 20); Amy Nelson, Department of Fine and Performing Arts
- *Portals to Paradise: Decoding Iconography of the Christian East* (March 20); Nicolae Roddy, Ph.D., Department of Theology
- *The Mystery of Joslyn's Roman Relief Portrait* (April 17); Gregory S. Bucher, Ph.D., Department of Classical and Near Eastern Studies
- *Pinocchio: Universal Metaphor and Allegory of the Italian Identity in Post-Unitarian Italy (1861)* (September 18); Maria Teresa Maenza, Modern Languages and Literatures
- *A "Fine" Exploration of Music in Art* (October 9); Frederick Hanna, Ph.D., Department of Fine and Performing Arts

Music, Dance, & Film Programs

12 programs; 1,769 participants

- Opera Omaha Preview: *Don Giovanni* (February 10)
- *Momentum* (February 12); Ballet Nebraska under the Direction of Erika Overturff
- Chamber Music featuring Orion Trio (May 26); Adam Trussell, bassoon; John Klinghammer, clarinet; Leslie Fagan, flute
- POV Film Screening: *The Last Conquistador* (July 14)
- POV Film Screening: *Sweetgrass* (August 16)
- POV Film Screening: *In the Light of Reverence* (September 8)
- *loom weaves Joslyn's Sculpture Garden*—a multicultural music and dance festival (September 17); Jay Kline and Brent Crampton, Directors
- *Holiday Under Glass* — Creighton University Chamber Choir and Orchestra (December 2); Omaha Conservatory of Music (December 7); University of Nebraska at Omaha Chamber Choir (December 9); River City Ringers Ensemble (December 14); Central High School Singers, Bel Canto, and Bell Ringers (December 17)

AIA Public Lectures

Free talks presented by the Lincoln-Omaha Society of the Archaeological Institute of America (AIA).

3 programs; 390 participants

- *Tutankhamun: The Life and Death of a God King* (March 27); Lanny Bell, Ph.D., Department of Egyptology and Western Asiatic Studies, Brown University
- *Building the Parthenon* (May 1); John G. Younger, Ph.D., Department of Classics and of Humanities and Western Civilization, University of Kansas
- *Etruscan Human Sacrifice in Myth and Ritual* (September 11); Nancy T. de Grummond, Ph.D., M. Lynette Thompson Professor of Classics, Florida State University

daOMA Lectures

Public lectures by internationally recognized experts in the field of design innovation presented in partnership with Design Alliance Omaha (daOMA).

2 programs; 304 participants

- Yves Béhar, Founder of Fuseproject (February 24)
- Michael Rock, Founding Partner and Creative Director of 2x4 (September 19)

Third Thursday Art Encounters Club

Docent-guided tours of Joslyn's collections and special exhibitions presented in partnership with The Nebraska Medical Center's Health & Wellness Club.

12 programs; 156 participants

- *A New View: Modern and Contemporary Art* (January 20)
- *The Glory of Ukraine* (February 17)
- *Connect the Dots!* (March 17)
- *Inspirations from the Garden* (April 21)
- *You Pick the Painting!* and *Houdini to Hugo: The Art of Brian Selznick* (May 19)
- *Joslyn Treasures: Well Traveled & Rarely Seen* (June 16)
- *Why Grow Up? Etienne Delessert* and *You Pick the Painting!* (July 21);
- *A New Vision: Art of the American West* (August 18)
- *In the Time of the Artist* (September 15)
- *American Landscape: Contemporary Photographs of the West* (October 20)
- *Wendell Minor: In the American Tradition* (November 17)
- *Who's Afraid of Contemporary Art?* (December 15)

Visualizing Literature: Book Club for Art Lovers

Discussions led by Joslyn docents linking literature and the visual arts, presented in partnership with The Nebraska Medical Center's Health & Wellness Club.

4 programs; 122 participants

- *Dogtown: Death and Enchantment in a New England Ghost Town* by Elyssa East (March 8)
- *The Absolutely True Diary of a Part-Time Indian* by Sherman Alexie (May 10)
- *Death Comes for the Archbishop* by Willa Cather (September 13)
- *The Snow Goose* by Paul Gallico (November 8)

Programs for Docents

Special educational programs featuring guest speakers and travel opportunities exclusively for Joslyn docents.

11 programs; 440 participants

- *The Joslyns of Lynhurst* (January 3); Daniel Kiper, author and independent historian
- *The Glory of Ukraine* (January 24); Ori Z. Soltes, Professor of Theology, Philosophy and Art History, Georgetown University
- *The Glory of Ukraine* (February 10); Gregory Guroff, Ph.D., President of the Foundation for International Arts and Education
- Docent Field Trip: Minneapolis Institute of Art (March 30-31)
- *Casting Sculptures in Bronze* (April 18); Les Bruning, Bruning Sculpture Studio

- *Abstract Expressionism and the New York School* (May 9); Daniel Siedell, Professor of Art History, University of Nebraska at Omaha
- Docent Field Trip: Bone Creek Museum of Agrarian Art, David City, Nebraska, and Makovicka Winery in Brainard, Nebraska (July 18)
- *An Undoubted Master and Unerring Eye: The Life & Work of J. Laurie Wallace* (October 10); Jeffrey Spencer, historian
- *Omaha Chief Logan Fontenelle's Famous Family* (October 24); Philip Kaldahl, Past President of the Sarpy County Historical Museum and Bellevue Public Schools Historian
- *Traditional Atelier & Academic Training Methods* (November 14); Jeremy Caniglia, artist
- Docent Field Trip: Historic Dodge House and Bus Tour of Council Bluffs (December 5)

Youth, Family, & Community Programs

39 total programs; 8,268 total participants

Musical Morning in partnership with Omaha Conservatory of Music (February 19); 860 participants

Poetry Out Loud in partnership with Nebraska Arts Council (February 19); 63 participants

Musical Morning in partnership with Omaha Conservatory of Music (May 7); 200 participants

Durham. Joslyn. Birthday Celebration (August 21); 339 participants

Completely KIDS! Family Night (September 29); 325 participants

Boy Scout Day @ Joslyn (October 23); 131 participants

KVC Behavioral Healthcare Family Day (December 4); 120 participants

Wells Fargo Holiday Lights Family Festival (December 4); 1,478 participants

Saturday Surprise

17 sessions; 662 participants

Story Adventures in a partnership with Omaha Public Library

10 sessions; 247 participants

Family Fun Days

4 programs; 3,861 participants

- *The Glory of Ukraine* (March 27)
- *Joslyn Treasures* (June 19, August 28)
- *Three American Exhibitions* (November 6)

Teacher & Student Programs

39 total programs; 3,036 total participants

Thursdays for Teachers

A free teacher training program open to all Metro area schools — provides lesson plans, teaching posters, and framed reproductions for classroom use.

6 sessions; 262 participants

- *Asian Art & Ancient Egypt* (February 17); Greg Bucher, Ph.D., Creighton University; Paul Sather and Julie Dierberger, UNO Service Learning Academy; Julie Daigle, Morton Middle School; Carter Leeka, St. Albert Jr./Sr. High School
- *Nineteenth-Century French Academic Art* (March 17); Jan Lund, Creighton University; Mary Gallagher, Fullerton Magnet Elementary School; Norma Fuller, Joslyn docent
- *Nineteenth-Century French Academic Art* (April 21); Jeremy Caniglia, artist; Therese Straseski, artist and Joslyn teacher

- *Art of the American West* (September 22); Toby Jurovics, Chief Curator & Richard and Mary Holland Curator of American Western Art; Spencer Wigmore, Weitz Family Intern; Jim Wolf, Metropolitan Community College; LaReesa Wolfenbarger, Ph.D., University of Nebraska at Omaha; Alicia Mullarkey, University of Nebraska at Omaha; Beth Howard, Joslyn docent
- *American Regionalism* (October 27); Spencer Wigmore, Weitz Family Intern; Tomie Green, Skinner Magnet Center; Michael Young, Omaha Public Schools; Carter Leeka, St. Albert Jr./Sr. High School
- *American Indian* (November 17); Philip Kaldahl, Bellevue Public Schools; Rudi Mitchell, Ph.D., Creighton University; Barbara Gehringer, artist and Joslyn docent

Draw-a-Thon (April 2); 60 participants

Nathan Hale Middle School Freedom of Expression Project in partnership with UNO Service Learning Academy (April 14); 16 participants

SmART Minds in partnership with Omaha Public Schools (May 6); 118 participants

Blackburn High School Literacy Project in partnership with UNO Service Learning Academy (June 3, 10, 14, 15, 17, 22, 24, 28); 45 participants

Midlands Mentoring Partnership Night (August 11); 50 participants

College Night (September 9); 275 participants

All Nations Club @ Joslyn in partnership with Central High School (September 19, November 7); 24 participants

Central High School Faculty Reception (October 9); 89 participants

Portfolio Panel in partnership with University of Nebraska at Omaha, Creighton University, and Kent Bellows Studio and Center for the Visual Arts (October 20); 40 participants

Celebrate Creativity in partnership with Omaha Symphony (November 1–4); 1,537 participants

Educational Resources Orientation/Professional Development
7 sessions; 196 participants

Guided School Group Activities in EdTech Gallery
5 sessions; 351 participants

Studio Programs

748 total sessions; 9,022 total participants

Children's Art Classes
438 sessions; 4,227 participants

Teen & Adult Art Classes
192 sessions; 1,979 participants

Classes for Schools Groups
101 sessions; 2,491 participants

Classes for Community Groups
17 sessions; 325 participants

Outreach Programs

181,546 total participants

Outreach Trunks
131 requests; 28,186 participants

Other Educational Resources (Teacher Resource Center)
518 requests; 150,767 participants

Distance Learning Connections

11 requests; 267 participants

Outreach Lectures, Presentations & Classes

31 sessions; 2,211 participants

Prints in a Landscape: A Three-Film Series in partnership with Film Streams

3 screenings with discussions; 115 participants

- *Rancho Deluxe* (November 1); Toby Jurovics, Chief Curator & Richard and Mary Holland Curator of American Western Art
- *Lone Star* (November 8); Steven Torres, Ph.D., Assistant Professor of Spanish, University of Nebraska-Lincoln
- *The Last Picture Show* (November 15); Steven Fitch, photographer

Self-Guided Resources

17,919 total participants

Scott EdTech Gallery

9,279 visitors

Art Packs

349 requests; 1,375 participants

SCVNGR (mobile device technology)

16 treks offered; 1,265 participants

Kids Can Do Art

6,000 participants

Member Programs

Exhibition Events

4 programs; 1,876 participants

- *The Glory of Ukraine* Members Preview (February 11); 795 participants; lecture by Jack Becker, Ph.D., Joslyn's Executive Director & CEO, music by St. Mary Antiochian Orthodox Christian Church Choir
- *Joslyn Treasures: Well Traveled & Rarely Seen* Members Celebration (June 17); 426 participants
- *American Landscape: Contemporary Photographs of the West* Members Preview (September 16); 400 participants; lecture by Toby Jurovics, Joslyn's Chief Curator & Richard and Mary Holland Curator of American Western Art
- *Currier and Ives: From Sea to Shining Sea* Members Holiday Celebration (December 8); 255 participants; music by Omaha Conservatory of Music

Gallery Talks for Members

4 programs; 104 participants

- Contributing Member Coffee (April 16); 27 participants; Nancy Round, Director of Education, led a tour of the exhibition *From Houdini to Hugo: The Art of Brian Selznick*
- Educator Member Event (April 28); 13 participants; docent tour of *From Houdini to Hugo: The Art of Brian Selznick*
- New Member Event (April 13); 29 participants; docent-led introductory tour of the permanent collection
- New Member Event (October 19); 35 participants; docent-led introductory tour of the permanent collection

Joslyn Art Museum Association

The Joslyn Art Museum Association (JAMA) of the metropolitan area serves as a support group for the Museum, volunteering time, enthusiasm, and fundraising abilities in a variety of capacities including planning annual fundraisers for the Museum and sponsoring a wide range of education programs and special events.

Special Projects

Museum to the Classroom's Thursdays for Teachers (Feb. 17, Mar. 17, Apr 21, Sept. 15, Oct. 20, Nov. 17)

Family Fun Days (March 27, June 19, August 28, November 6)

Draw-A-Thon (April 2)

New Member Welcome Events (April 13, October 19)

College Night (September 9)

JAMBassadors

Admission/Art Classes Scholarships

Fundraisers

Joslyn Treasures: Well Traveled & Rarely Seen Gala (June 3)

Giving Society Events

Bodmer Society

The Bodmer Society, named after Karl Bodmer, the remarkable artist who accompanied Prince Maximilian's 1832-34 expedition to North America, was created to foster interest in Western and American Indian art and culture. Membership dues support the exhibitions, programs, and publications of the Margre H. Durham Center for Western Studies at Joslyn Art Museum.

January 27

Bodmer Society members welcomed Toby Jurovics, Joslyn's new Chief Curator & Richard and Mary Holland Curator of American Western Art. Jurovics came to Joslyn from the Smithsonian American Art Museum in Washington, DC. Prior to joining the Smithsonian, Jurovics was a curator for over a decade at the Princeton University Art Museum. His focus has been and remains art of the American West, both in the nineteenth and twentieth century. He has lectured widely on the American landscape west of the Missouri River.

August 25

The Bodmer Society enjoyed a private tour of the reinstallation of the American Art Galleries with Toby Jurovics, Chief Curator & Richard and Mary Holland Curator of American Western Art. Joslyn's collection of painting, sculpture, and decorative arts was reinstalled to reflect a chronological history of American art, allowing visitors to follow the progression of portraiture, landscape, and genre painting from the eighteenth century to the rise of Modernism. This new presentation of American Western art highlights the landscape and history of the Missouri River basin as the foundation for new programs and exhibitions sponsored by the Margre H. Durham Center for Western Studies.

September 15

Bodmer Society Members enjoyed a private gallery talk and preview of the exhibition *American Landscape: Contemporary Photographs of the West* with Toby Jurovics, Chief Curator and Richard & Mary Holland Curator of American Western Art. *American Landscape* acknowledges our mark on the land and our place within it. The featured artists find a balance between our desire for wilderness and open space with the realities of the modern West and the complex legacy of our past.

October 26

The Bodmer Society annual dinner, *rendezvous*, featured guest speaker William H. Truettner, Senior Curator of Painting and Sculpture at the Smithsonian American Art Museum. Truettner's talk focused on his most recent book, *Painting Indians and Building Empires in North America: 1710-1840*, addressing the multifaceted roles played by portraits of Native Americans as Euro-Americans moved steadily westward. He also discussed Joslyn's recently acquired portrait of Omaha chief Big Elk (Ongpatonga) by Henry Inman.

Contemporary Art Society

The Contemporary Art Society (CAS) is a dynamic group whose mission is to encourage, support, and stimulate the collection and study of contemporary art at Joslyn. Members share a passion for the exciting art of our time with others who have a similar interest and help foster a new audience among those who are becoming acquainted with these important works.

January 27

Contemporary Art Society members welcomed Toby Jurovics, Joslyn's new Chief Curator & Richard and Mary Holland Curator of American Western Art. Jurovics came to Joslyn from the Smithsonian American Art Museum in Washington, DC. Prior to joining the Smithsonian, Jurovics was a curator for over a decade at the Princeton University Art Museum. His focus has been and remains art of the American West, both in the nineteenth and twentieth century. He has lectured widely on the American landscape west of the Missouri River.

September 15

Contemporary Art Society Members enjoyed a private gallery talk and preview of the exhibition *American Landscape: Contemporary Photographs of the West* with Toby Jurovics, Chief Curator & Richard and Mary Holland Curator of American Western Art. *American Landscape* acknowledges our mark on the land and our place within it. The featured artists find a balance between our desire for wilderness and open space with the realities of the modern West and the complex legacy of our past.

Young Art Patrons

Joslyn's Young Art Patrons (YAP) is a membership group for young professionals in their 20s through early 40s dedicated to celebrating, supporting, and promoting Joslyn Art Museum. YAP members are building a community of young arts enthusiasts whose devotion to Joslyn Art Museum is vital now and in the years to come.

February 3

YAP members welcomed new Chief Curator & Richard and Mary Holland Curator of American Western Art Toby Jurovics.

March 3

YAP hosted a booth at the Greater Omaha Young Professionals YP Summit.

April 28

Members of the YAP Committee were invited to a cocktail social with the Joslyn Art Museum Association Board.

May 13

YAP's 7th annual *Art on Tap* featured beer samplings provided by Budweiser and Quality Brands of Omaha and food samples from CRAVE, Loft 610, Cantina Laredo, and Blanc Burgers + Bottles. Music was performed by Orion Walsh and All Young Girls are Machine Guns. The event was sponsored in part by Baird Holm, HDR, and Union Pacific.

August 12

YAP's annual *Art Crawl* took participants to four local gallery spaces and studios including The NewBLK, RNG Gallery, Peerless, and Josh Powell at inCOMMON Community Development. Beverages provided by Lucky Bucket Brewing Co. and food trays provided by Whole Foods Market.

October 6

This private art class introduced YAP members to encaustic painting with local artist and gallery owner Caleb Coppock.

Patron Members

Patron members are a vital link in the long tradition of philanthropy and personal involvement that has been at the heart of Joslyn.

April 10

Patron members-only Annual Brunch. Before brunch Patron members welcomed new Chief Curator & Richard and Mary Holland Curator of American Western Art Toby Jurovics.