



Joslyn Art Museum

2015 ANNUAL REPORT



Annual Report
January 1 - December 31, 2015

Joslyn Art Museum
2200 Dodge Street
Omaha, Nebraska 68102-1292

Telephone 402-342-3300
Facsimile 402-342-2376
www.joslyn.org

Museum Hours
Tuesday, Wednesday, Friday, Saturday, Sunday 10 am-4 pm
Thursday 10 am-8 pm
Closed Mondays and major holidays.

Museum Admission
General Museum Admission is free. Additional charge for some special exhibitions.

ON THE COVER, TOP TO BOTTOM (DETAILS): Brad Kahlhamer (American, born 1956), *Big Eagle/Vignette MMXV (Omaha)*, 2015, watercolor, ink and pencil on watercolor paper, 71-1/2 x 83 inches, Museum purchase with funds from the Durham Center for Western Studies Art Endowment Fund, 2015.11.2; members-only private preview event for *Art Seen: A Juried Exhibition of Artists from Omaha to Lincoln*; Winnebago dancers perform at the Joslyn Art Museum Association gala preview of *Go West! Art of the American Frontier from the Buffalo Bill Center of the West*; art-making during Celebrate Creativity, an annual education program for middle school and high school students presented by the Omaha Symphony and Joslyn Art Museum

OUR MISSION

Joslyn Art Museum collects, preserves, and interprets the visual arts of the highest quality, fostering appreciation and enjoyment of art for the benefit of a diverse audience.

OUR VISION

To be cherished and respected as a premier art museum.

JOSLYN ART MUSEUM BOARD OF GOVERNORS

Executive
Committee

Gary Gates
Chairman

Paul Smith
Vice Chairman

Wallace R. Weitz
Secretary

Kirk L. Kellner
Treasurer

Kelly Thedinger

Lynne D. Boyer
Sylvia B. Cohn
Mary D. Daugherty
H. Dele Davies, M.D.
Henry Davis
Steve Erwin
Jennifer T. Hamann
D. Lynn Kelley, Ph.D.
Christopher Kircher
Diane Landen
Beverly Maurer
John P. Nelson
Karen Nelsen, Joslyn Art Museum
Association President, Ex-Officio

Karen Riley
Thompson H. Rogers
Frank Schepers, Counsel, Ex-Officio
Stacy Simon
Lisa Smith
Patricia Hawkins Stillmock,
Young Art Patrons Chair, Ex-Officio
David Wiesman

JOSLYN ART MUSEUM FOUNDATION BOARD

John P. Nelson
Chairman

Robert D. Bates
Jack Becker, Ex-Officio
Gary Gates, Ex-Officio
Mike McCarthy
Rick Putnam, Counsel, Ex-Officio



JOSLYN
Art Museum

COMMUNITY IMPACT 2015

179,416 Annual Attendance



9.9%
increase from
2014



22.6%
increase from
2013
(beginning of free admission)



50.5%
increase from
2010



28%
were from outside
Douglas County



**8 Exhibitions on
View at Joslyn**



**27 Artworks
Acquired**



**16 Artworks
Conserved**



258,816

Worldwide visitors who
viewed works from Joslyn's
collection while on loan at
other Museums

Sources of Operating Revenue

\$3.2M
Contributions and Grants

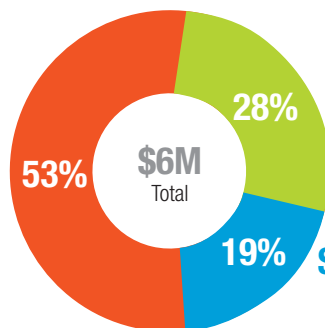

\$1.7M
Endowment Support

\$1.1M Earned Revenue

Member Households

3,280

6.8% increase

Facebook Fans

14,886

20% increase

Twitter Followers

4,905

53% increase

Webpage Views

600K

132K Unique Visitors



7,996

Hours logged by
375 volunteers

EDUCATION & OUTREACH

Joslyn Art Museum reached **128,333** people through programming in 2015

103,553
at the Museum



..... over **24K**
off-site

YOUTH & FAMILIES

50,742

participants in
579 program sessions

TEENS

6,785

participants in 431 program
sessions, including Kent
Bellows Mentoring Program

SCHOOLS, TEACHERS, & TECHNOLOGY

49,965

29,705 participants on-site
17,260 off-site

ADULTS

16,321

participants in
666 program sessions

COMMUNITY OUTREACH

7,520

participants in
254 program sessions

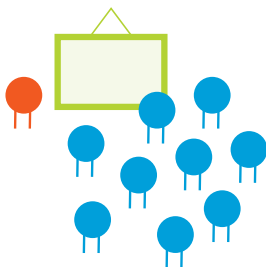

22,148

people participated in
917 **Group Tours**

16,683 on 540 student tours
5,465 on 377 adult tours



of Joslyn's
Community Partners



people participated
in 1,127 **Studio
Art Sessions**

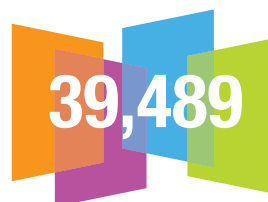

people visited
**Art Works:
A Place for Curiosity**

2015 Accomplishments

Collections & Exhibitions

- Reinstated Associate Curator of European Art
- Initiated Karl Bodmer watercolor conservation project
- Launched first artist-in-residence collaboration with Bemis Center for Contemporary Arts (Brad Kahlhamer, Riley CAP Gallery)
- Initiated and organized *Westward O*, a 2015–2016 city-wide celebration of all things West in Omaha
- Secured KETV as a media sponsor for *Go West!*, the first time in over a decade that the Museum has had support of an exhibition through television/online promotion
- Four of nine exhibitions on view at the Museum organized by Joslyn, including the Riley CAP Gallery series and *Art Seen: A Juried Exhibition of Artists from Omaha to Lincoln*
- Works from Joslyn's collection viewed by 258,816 total visitors while on view in exhibitions at:
 - Bemis Center for Contemporary Arts (Omaha, NE)
 - Cleveland Museum of Art (Cleveland, OH)
 - Forsyth Galleries at Texas A & M University (College Station, TX)
 - Montreal Museum of Fine Arts (Montreal, Ontario, Canada)
 - Women's Museum of California (San Diego, CA)
- Twenty-seven works of art added to the permanent collection by 10 artists (7 of whom were not previously represented in the collection)

Education & Community Impact

- Art Works: A Place for Curiosity attended by nearly 40,000 visitors in its first full year, resulting in a 300% increase in engagement with youth and families
- Earned national press in *Interior Design* magazine (March), featuring a two-page spread on Art Works and HDR's work on the project; Joslyn also featured in major airline publications *Southwest: The Magazine* and *Alaska Beyond* (6 million combined monthly boarded passengers)
- Hosted tours for all Council Bluffs Community Schools District 2nd graders, contributing to a 7% increase in student visits (over 16,000 total)
- Received the Mountain Plains Museums Association's EdCom Award for Excellence in Programming for innovative work with UNO's Service Learning Academy
- Launched a new lineup of virtual teacher resources via the Museum's website
- Kent Bellows Mentoring Program student work featured in Association of Art Museum Directors (AAMD) exhibition at U.S. Department of Education in Washington, DC
- Amy Nelson named Midlands Mentoring Partnership Mentor of the Year in recognition of her work with the Kent Bellows Mentoring Program
- Organized *Our Museum: Community Picks* featuring gallery labels written by 74 area residents
- Hosted StoryCorps Mobile Tour in affiliation with National Public Radio
- Collaborated on The Quilted Conscience project, including exhibition of migrant and refugee student work

Finance & Building/Grounds

- Three planned gifts realized for a total of nearly \$157,000; two new planned gifts recorded
- Membership increased 6.8%
- Balanced operating results in which revenue increased 5% over 2014
- Hosted most successful gala in Joslyn Art Museum Association history
- Completed \$1.8 million in capital improvements; \$6.3 million capital project nearing completion
- Initiated preventative maintenance software system to track equipment, maintenance schedules, and to assist with replacement forecasting
- Added mobile painting storage racks, upgraded HVAC units, and repaired building envelope in art storage vaults, stabilizing temperatures and decreasing chance of damage from humidity or water incursion; built new storeroom designated for works on paper
- Discovery Garden became a certified wildlife habitat through the Nebraska Wildlife Federation and a certified monarch waystation through Monarch Watch

Attendance

- Annual attendance of 179,416 — a nearly 10% increase from 2014; since 2010, annual attendance has increased 50.5%
- Visitors from 67 foreign countries — a 6% increase from 2014, and an increase of nearly 49% since 2013
- Visitors from outside of Douglas County accounted for 28% of all Museum visitors, up from 24% in 2014
- Joslyn's Facebook page reached 14,928 likes at year end (an increase of 133% since year-end 2012), and Twitter followers totaled 4,905 at year end (an increase of 664% since year-end 2012)

DONORS

Donor gifts are to Joslyn Art Museum and the Joslyn Art Museum Foundation.

Gifts for Operations, Exhibitions, Programs, and Memberships

\$100,000 and above

The Ahmanson Foundation
Douglas County
The Hawks Foundation
Iowa West Foundation
Peter Kiewit Foundation
Omaha Steaks
Karen Riley
The Sherwood Foundation
Annette and Paul Smith
Tides Foundation
Weitz Family Foundation

\$50,000-\$99,999

Anonymous
The Ethel S. Abbott Charitable
Foundation
First National Bank
H. Lee and Carol Gendler
Charitable Fund
Peter Kiewit Sons', Inc.
Nebraska Medicine
University of Nebraska Medical Center
Valmont Industries, Inc.

\$25,000-\$49,999

Jennifer T. Hamann
Holland Foundation
Fran and Richard Juro
Mutual of Omaha
Nebraska Arts Council
Omaha Community
Foundation/Omaha Gives
Stacy and Bruce Simon
Robert H. Storz Foundation
Union Pacific Foundation
Barbara and Wallace Weitz
Joan Gibson and Don Wurster

\$10,000-\$24,999

Anonymous
Judy and Robert Bates
Lynne and John Boyer
Sylvia B. Cohn
ConAgra Foods Foundation
C. C. and Mabel Criss Memorial
Foundation
Henry A. Davis
Dixon Family Foundation
Janice and Steve Erwin
Kathy and Gary Gates
Virginia Grissom
HDR, Inc.

Jetton Charitable Fund
Lisa and Robert Johnson
Diane and James Landen
Gerry and Bruce Lauritzen
Susan and Michael Lebens
Lincoln Financial Foundation, Inc.
Mammel Family Foundation
Pacific Life Foundation
Parker Family Foundation
Anne and David A. Rismiller
Jane and Thompson Rogers
D. Lynn Kelley and Daniel Ross
Ruth and Bill Scott
Kelly and Britt Thedinger, M.D.
UMB Bank
U.S. Bank
Katie Weitz, Ph.D.
Wells Fargo

\$5,000-\$9,999

Anonymous
Judy and Jack Baker
Cindy and Mogens Bay
Julie and Charles Burt
Catherine and Terrence Ferguson
Julie and Lance Fritz
Ramona and Deryl Hamann
Lori and Mark Hock
Humanities Nebraska
Mary S. Landen
Marian H. Leary
Mary and Rodrigo Lopez
Susan J. Lozier and Ian Macleod
Amy M. Haddad and Steven S. Martin
Midlands Community Foundation
Anne and John Nelson
Northern Natural Gas Company
Omaha Public Power District
Omaha World-Herald
Harriet A. Otis
Pape Family Foundation
Catherine and Troy Perry
Teresa Romanek Rogers and
David E. Rogers
Constance M. Ryan
Polina and Robert Schlott
Olga Biletska and Jerold Schneider
Security National Bank
Eve and Frederick* Simon
Martha and David Slosburg
Standard Nutrition Company
Ann and Kenneth Stinson
Janet S. Strauss
Gilbert C. Swanson Foundation, Inc.
Naoma Tate
Tenaska, Inc.

Phyllis and Del Toeppen
Union Pacific
Dian and James Warren
Webster Family Foundation
Margaret Block West and Lary West
Cynthia E. Epstein and David Wiesman
Wiesman Development
WoodmenLife

\$1,000-\$4,999

Anonymous
Robyn and Fred Amis
Lester A. Katz and Jack F. Becker, Ph.D.
Sharon and Randell Blackburn
Blue Cross Blue Shield of Nebraska
Blue Stem Prairie Foundation
Frances Blumkin
Borsheims
Ester and Daniel Brabec
Buffalo Bill Center of the West
Rkachea and Bruce Carpenter
Syd L. Cate
Creighton University
Arike and H. Dele Davies, M.D.
Hillary Nather-Detisch and
John Detisch
Terri and John Diesing, Jr.
Dawn and Sid Dinsdale
Beverly and William Donaldson
Linda and Robert Dreessen
Karen and J. Robert Duncan
Beth Eliason
Jane and John Ellsworth
Equitable Bank Charitable Foundation
Ruth and Joe Erman
Michael L. Faust
Sandra and Drew Fossum
Marlen Frost
Kristine and David Gale
Kiran and Deepak Gangahar
Nancy and George Gilmore
Gail Graeve
Green Plains Inc.
Teri and Carl Gumbiner
Carol and Howard Hahn
Jean and John Hartwell
Heafey-Heafey-Hoffmann-
Dworak-Cutler Mortuaries
Candy and Tom Henning
Pamela and Rod Hernandez
Bonnie J. Hickey
Clara and Harold Hoover
Anne M. Hubbard
Iowa Western Community College
Maria and Dean Jacobsen
Noreen L. Johnson

*deceased

Teresa and Kirk Kellner
 Lisa and Buck Kiechel
 Stephanie and John Koraleski
 Wende Lynne and John Kotouc
 Suzanne and Rudy Kotula
 Kutak Rock LLP
 Lincoln Financial Group
 Lincoln Industries
 Karen and James Linder
 Anna and George Little
 LK Design
 The Lozier Foundation
 Sunny and Denny Lundgren
 The James C. Mangimeli Grant for
 Art Education
 John A. Mangimeli
 Beverly and Harold Maurer, M.D.
 Sharon L. McGill
 Moglia Family Foundation
 Kathy and George Nelson
 Sharee and Murray Newman
 NRG Energy Center Omaha LLC
 Omaha Zoo Foundation
 Mary and Richard Parrish
 Pinnacle Bancorp, Inc.
 Lenore Polack
 Pottawattamie County Community
 Foundation
 Teri and Ronald Quinn
 Kathleen and John Ransom
 Kyle and Michael Robino
 Stacey and Jonathan Rockman
 Kathleen and Louis Rotella, Jr.
 Heather and Bryan Schneider
 June and Paul Schorr III
 Julie M. Schroeder
 Molly and Toby Schropp
 Amy L. Scott Family Foundation
 Cameron and Karen Scott
 Margaret Shearer
 SilverStone Group
 Anne and Alan Simon
 Betiana and Todd Simon
 Jean M. Munhall-Sitzman and
 Thomas D. Sitzman
 Slowiaczek, Albers & Astley, PC LLO
 Lisa and Thomas Smith
 Shirley and Michael Sorrell
 Ann and Gene Spence
 Dara J. Spivack
 Marika and Peter Stone
 Streck, Inc.
 Karen and Robert Sundell
 Dorothy and Stanley Truhlsen
 Judith M. Vann
 Nancy and John Webster

Sabrina and Zachary Weiss
 Meredith and Drew Weitz
 Kate and Roger Weitz
 Weitz Investment Management
 Whitmore Charitable Trust
 Woodhouse Auto Family
 Shirley A. Young

\$500-\$999

Janie O'Keefe Addy
 Laura and Michael Alley
 Diane and Robert Ames
 Marian Andersen
 Phyllis J. Aronson
 Backer Family Charitable Trust
 Anne E. Begley
 Nancy and George Behringer
 Sally G. Bekins
 Phyllis Bellows
 Dorothy M. Bennett
 Ann and Kenneth Bird
 Judith A. Boelts
 Kathleen and Joseph Bohacek
 Anne and Stephen Bruckner
 Sandi and Bill Bruns
 Susan S. Butler
 Cargill
 Mary Ann and John Chaney
 Marti E. Cheyney
 Phyllis and Norman Choat
 Joan and Donald Cimpl
 Cora and Maurice Conner
 Jackie and Kevin Conway
 Claire and W. Benton Copple
 Laura and Bradley Crosby
 Debra Ann Reilly-Culver and
 Robert H. Culver
 Dattner Architects D.P.C.
 Diamond Tours Inc.
 Gloria and Roy Dinsdale
 Agne and Nick Dizona
 Arleen Dizona
 Karen and Patrick Drickey
 Rae and William Dyer
 Jill and Michael Erman
 Barbara and William Fitzgerald
 Sara M. Foxley
 Jamie and Ted Friedland
 Judy and Charles Fritch
 Norma and James Fuller
 Frances Gaines
 Michele Van Deventer and
 Charles A. Gifford
 Debra and Steven Ginn
 Wanda and Mike Gottschalk
 Kate and Brad Grabill

Belinda and Carl Greiner
 Robin and James Griess
 Janis and John Haggstrom
 Victoria and John Halgren
 Denise M. Hallquist
 Dawn and James Hammel
 Elizabeth and John Hancock
 Cynthia and Herbert Hartman, Jr.
 Marianne and Fred Hawkins, Jr.
 Melanie and David Hecker
 Julie and David Hefflinger
 Todd Heistand
 Shari Hofschire
 Michael and Tressa Hoover
 Elizabeth and Donald Hosford, Jr.
 Maureen and Richard Hunt
 Patricia Insley
 Jeannette and Lawrence James
 Mary M. Jetton
 Jeanie and Lance Jones
 Richard A. Jourdan
 Myrna and Robert Krohn
 Janet and Frederick Kuehl
 Emily and Clarkson Lauritzen
 Robert Leonard
 M. Patricia Leuschen
 Deana and Michael Liddy
 Sally Lusk
 Jennifer Y. Magilton
 Claudia Martin
 Laura Vranes and John F. McIntyre
 Dorothy and Daniel McKinney
 Bernadette J. McMenamin
 Renee and Bert Mehrer
 Kirk Meisinger Group
 The Miller Foundation, Inc.
 Kathleen and John Mitchell
 Mary J. Mitchell
 Mary Ann and Daniel Mulhall
 Rochelle Mullen
 Shirley and Daniel Neary
 Karen and Larry Nelsen
 Mary and William Ochsner
 Linda and Terrence O'Hare
 Dolores C. Owen
 Peggy Payne
 Julie and Eric Phillips
 Winifred and Lewis Pinch
 Janet and James Place
 Bev and Kennard Pohlman
 Elizabeth and Jerry Powell
 Linda and William Pratt
 Rita M. Price
 Sue Pridemore
 RDG Planning & Design
 John Reed, Sr.

Renze Display
 Judy Zweiback and Allen Ross
 Amy and Jonathan Rouse
 Carol and W. Lee Rowe
 Jane Potter and Daniel F. Schafer
 Frank M. Schepers
 Joanne and James R. Scott-Miller
 Ellen and Richard Slosburg
 Susan and Stewart Smoler
 Craig F. Starr
 Ellen and Kenneth Stoll
 Robert E. Benzel and J. G. Sullivan
 Jennifer and Darin Taylor
 Thomas D. Thalken
 Jann and Lawrence Thomas
 Monte and Duane Thompson
 Jane Tonniges
 Gail and Irving Veitzer
 Pat and Judd Wagner
 Duane D. Warden
 Patti Jo and Dennis Weiss
 Nancy and Warren Whitted, Jr.
 Judy and Gale Wickersham
 Donna and Perry Williams
 Nancy and Philip Wolf
 Sarah and Adam Yale
 Gail and Michael Yanney
 Kristae and Peter Zandbergen
 Mary and Kirby Zicafoose

\$100-\$499

Anonymous (2)
 Nancy A. Abboud
 Jessica Abel
 Catherine S. Adams
 Frances and Charles Addy
 Laura Adler
 Liz and Brian Akert
 Margaret and John Allington
 Brian Allison
 Jane G. Alseth
 Candace and Jeffery Alvestad
 Jen Amis
 Michele Manatt and Wolfram Anders
 Beth and Jeff Andersen
 Martha and Richard Andersen
 Carolyn Owen Anderson
 Nancy and David Anderson
 Emily H. Anderson
 Lauren Anderson
 Jaclyn and Steven Anderson
 Becky and Mike App
 Arkfeld, Parson, Goldstein P.C.
 Art West
 Stacy Asher
 Natalia and Zach Atchley

Butch Atherton
 Jessica and Sean Atkins
 Karen and Jerry Authier
 Peter L. Bachenberg
 Elizabeth and John Backus
 Cheryl and John Baker
 Barbara J. Bakhit
 Raul Banagale
 Tom Barker
 Corie Barnard
 Mary and John Barnhart
 Jose A. Barrales
 Jeffrey W. Moser and Brian Bartels
 Stephen R. Bartelt
 Rose Marie and George Basque
 Ann and Nicholas Baxter
 Clare and Duane Baylor
 Betsy and Jerry Becker
 Marilyn W. Beig
 Michaela and Richard Belatti, Jr.
 Eileen Eastham and
 VADM Clyde R. Bell
 Jean C. Bell
 Kathryn and James Bellman
 Ellen and Martin Bercovici
 Kathleen L. Berg
 Elizabeth and David Bills
 Anne and Robert Binhammer
 Barbara and Daniel Bohi, M.D.
 Therese and Richard Bollerup
 Richard K. Bonness
 Maureen and Nicholas Borman
 Cathy and Gary Born
 Elizabeth and Gary Bowen
 Dorothy and David Bowman, Jr.
 Meroe L. Brady
 Madeline B. and Albert J. Brandi
 Family Foundation
 Kristy Brandon
 Brenda and John Bray
 Marjorie and Larry Brennan
 Patty and Charles Bressman, Jr.
 Sally and Edson Bridges II
 Diane and Jeffrey Briggs
 Denise and Bradley Britigan
 Jan M. Brockman
 Mark J. Brodkey
 Tina and Dale Broekemeier
 Mary Clarkson and Robert Broom
 Karen and Doug Brouillette
 Lewis Brown
 Barbara and Gerald Brundo
 Jean and Bruce Buehler
 Kate and Mike Bullerdick
 Beverly and Edward Burchfield
 Trudy and Don Burge

Ann and David Burkholder
 Margaret A. Burns
 Gena and Brad Burwell
 Larry Carlson
 Jane Carnazzo
 Mary and Scott Carollo
 Amelia Stoltman and Daniel Carpenter
 Anne and James Carroll
 Barbara Else and Brad Carson
 Debra and Chris Caudill
 Janet and Richard Caulk
 Kate and John Cavanaugh
 Laura Chambers
 Kristine and Carlos Chavez
 Susan and Bob Chenoweth
 Tina and John ChERICA
 Joyce E. Christensen
 Arnel B. Citurs
 Colin Clark
 David Clark
 Ellie Clinch
 Bobbi and Sam Clinch
 Mary Jo and Richard Coffey
 Harvey Cohn
 Joyce and George Coleman
 Julie and Stephen Collins
 Sue Enyart Conine
 Lenli Corbett
 Christine and Roger Corbit
 Deb and Mark Covert
 Dana Cowen
 Jacqueline and Steven Cramer
 Meri and Ronald Crampton
 Trudi Crosby
 Marianne and Tom Culhane
 Susan and William Cutler III
 Jennifer Cyr
 Jeanne and Frank Daharsh
 Lynn Danielson
 Elizabeth and Matthew Darling
 Mary and Hal Daub
 Linda and James Daugherty
 Mary and Kurt Davey
 Marlina Howe Davidson and
 Dusty Davidson
 Susan and David Davies
 Marcia Cordes Davies and
 Michael Davies
 Merlyn Knudson and James Davis
 Janet Davis
 Janelle and Leon Davis
 Leslie and Matt DeBoer
 Claudia and Anthony Deeb
 Susan Dennis and Alexandra Dennis
 Carol and John Dennison, Jr.

William DeRoin
 Erika Overturf and Brandon Dickerson
 Ashley and David Dicks
 Ann Dickey
 Kim and Tom Dinsdale
 Audrey and Scott Dobbe
 Carol and David Domina
 Dede McFayden-Donahue and
 Patrick B. Donahue
 Dana Donovan
 Kay and Jon Doyle
 Betty Sample Drake
 Martha Drayton
 Siobhan Duffy
 Valerie and Kim Duncan
 Nancy Dunham
 Amanda Duracinski
 C. D. Duran
 Kristy and Mike Durkin
 Bren Duvall
 Michelle and Gregory Eakins
 Ann and Edward Easterlin
 Sena and Douglas Eicher
 Karen Eidsvik
 Jane and Bruce Eldredge
 Lori Elliott-Bartle
 Catherine and Jacob Enenbach
 Mary and Herbert Engdahl
 Rita and Kevin Epperson
 Bernadette and Paul Esposito
 Ann and Larry Etienne
 Karen and Richard Everett
 Stacey and Joel Falk
 Jenni Schlossman and Jeff Ferber
 Aaron Ferer and Sons Company
 Joan and John Ferguson
 Judi and David Finkle
 Therese and Tim Fitzgibbons
 Yoshiko and Edward Fitzpatrick
 Lynn and Ed Fleming
 Ann and Daniel Flood
 Kim Folta
 Corrine and Jim Fougeron
 Muriel Frank
 Bruce Frasier
 Jamie and Paul Fraynd
 Sandra and Howard Friedman
 Nancy and Frank Gabby
 Nancy and Thomas Gallagher
 Karen and Bruce Garver
 Janette and Kevin Garvin, M.D.
 Barbara H. Gehringer
 Mary and Robert Gerken
 Josh Germer
 Brady and Ryan Gibson
 Kelly Giese

Tami and Michael Giitter
 Joanne and Philip Gilmore
 Sarah and William Ginn
 Paula and Gary Glissman
 Polly and Joe Goecke
 Whitney and David Goldner
 Kay Lynn and John Goldner
 Barbara and Gary Goldstein
 Goody Tours Inc.
 Margaret and John Gordon
 Jerry Gose
 Marylu and Thomas Gouttierre
 GPC Generation Team
 Ann and Patrick Gredys
 Kim Greene
 Beverly and Randall Greer
 Susan Griffith
 Judith and John Griffiths, Jr.
 Dan Gallagher and Jeff P. Grinnell
 Amy and Mark Grohe
 Connie Boeka and Gay Gross-Rhode
 Elizabeth Dagle and Tom Gustafson
 Emily and John Guzallis
 Patricia and Bruce Hageman
 Lisa and Michael Hale
 Ashley and Bradley Hall
 Carey and Brian Hamilton
 Traci Williams Hancock
 Judy and Terry Haney
 Karen and Allen Harn
 Barbara Hauptman
 Cathy and Jeff Hausman
 Mary Jo Havlicek
 Emily K. Head
 Carr E. Heaney, Jr.
 Peg Heck
 Cindy and Scott Heider
 Rita and Thomas Hejkal
 Marjorie and Michael John Heller
 Nancy M. Heller
 Jeanne M. Henry
 Keith Hentzen
 Anne Herman
 Kasey and Josh Hesse
 Betsy L. Baker and
 Richard H. Heyman
 Paul Hilgers
 Rose M. Hill
 Norma J. Hilt
 Jan and Don Hinds
 Caroline and Mark Hinrichs
 Heidi Kaschke and Eric Hochstein
 Polly and Ted Hoff
 Kristen and Gary Hoffman
 Mary and Thomas Holley
 Luke Holst

Bill Hoover
 Mary Anne and David Hoover
 Debra and David Houghton
 Shannon and David Hoy
 Annette and Steven Huff
 Megan Hunt
 Nadine Hunter
 Laura M. Huntimer
 Susan Thomas and Steve Hutchinson
 Jean Imray
 Ginny and Dale Inglis
 Carolyn L. Ireland
 Becky and Jeremy Jackson
 Jayne L. Timmerman and
 Daniel J. Jaksich
 Christi and Thomas Janssen
 Eva and Burton Jay
 John J. Jelinek
 Ken Jernberg
 Chris Johnson
 Lee Johnson
 Donna and Matthew Johnson
 Mary and Robert Johnson
 Fanny S. Jones
 Nicole and Ben Jordan
 Ashley and Sam Jorgenson
 Elizabeth and Kevin Joyce
 Candace Kalasky
 Carol Flint-Kaliebe and Ron Kaliebe
 Edie Kallemeyn
 Jerilyn Hynes-Kamm and Jim Kamm
 Sally and Kenneth Kampfe
 Ree and Jun Kaneko
 Stephen Kaniewski
 Sarah and Gary Kaplan
 Stephanie and Thomas Kastrop
 Patricia and Eugene Kathol
 Audrey and Richard Kauders
 Bridget Keegan
 Christine E. Nelson and Kurt A. Keeler
 Julie and Eric Keen
 Ruth and James Keene III
 Kerry and Craig Kelley
 Helen and Richard Kelley
 Dianne and Michael Kelly
 Emily G. Kemp
 Karen and Howard Kennedy
 Steve and Julie Kenney
 Kirby Keomysay
 Kris and Ali Khan
 Patrick R. Kielion
 Nancy King
 Pat and Stephen Kiscoan
 Renee and John Kizer
 Sally Kjelson
 George E. Kleine

Mary and George Klosterman
 Mike Klug
 Nancy E. Knowles
 Abigail and Harry Koch, Jr.
 Janice and Paul Kolomaya
 Susan K. Kandelin and John S. Koons
 Alice and Harold Kosowsky
 Shane and C. David Kotok
 Melinda and Emil Kozel
 Joan Kraft
 Janet L. Farber and Michael Krainak
 Beth and David Kramer
 Jillyn and Chris Kratochvil
 Victoria and David Krecek
 Victoria and Kenneth Kroeker
 Kate and Nick Krueger
 Lisa and Matt Krumweide
 Kami Kuhlman
 Barbara Kuhn
 Gina and Bob Ladd
 Carole and K. Wayne Lainof
 Patricia and Louis Lamberty
 Lamson, Dugan & Murray, LLP
 Mary Jo and Robert Langdon, Jr.
 Pam Ziegler and Nick Langel
 Julie Langholdt
 Tyson Larson
 Susan and Douglas Lash
 Janet and Rex Latta
 Tracy Neal Leavelle
 Della and Jack Lee, Jr.
 Lisa and Thomas Leise
 Jill and Bruce Lemen
 Kacey and Joe Lempka
 Melanie and David Lempke
 Kathryn and Jack Lewis
 Barbara and Kirk Lewis
 Julie and Charles Liakos
 Anne and T. Geoffrey Lieben
 Thomas D. Liefer
 Lucie and Gary Long
 Lora L. Damme and Jay Longinaker
 Patricia A. Lontor
 Eric Lotzer
 Edwin J. Loutzenheiser, Jr. Family Trust
 Christina Ludewig
 Marietta and Robert Luellen
 Dr. Meredith Fuller and
 Dr. James R. Luyten
 Carol and Robert Lynch
 Maxine and Armel MacDonald
 Nancy Mackintosh
 Jodie and William Mackintosh
 Katie and Andrew Mackrell
 Ruth and J. Terry MacNamara
 Bree and Jason MacTaggart

Heidi and Tom Macy
 Cathy and Brian Magee
 Patricia and Andrew Malcolm
 Marilyn and Carl Mammel
 Janelle Nash and M. Lea Marshall
 Tricia and Jack Martis
 Julie Maschka
 Barbara Mason
 Claire and Peter Matt
 Carolyn and Edward May, Jr.
 Catherine A. Demes Maydew and
 Marcus Maydew
 Trish and Royce Maynard
 Alice and Richard McArdle
 Deborah and John McCollister
 Trina and Scott McCollister
 Jazmyn McDonald
 Ann and James McGill
 Maggie McGlade
 Laura Loughran and Kevin McGuire
 Deb and Michael McLarney
 Peter McLeay
 Sean T. McNamara
 Colleen McQuillan
 Heather and Craig Meier
 Alice and Samuel Meisels
 Traci and William Melanson
 Jennifer and Michael Merrill
 Courtney Merriman
 Metropolitan Utilities District
 Dana and Michael Meyer
 Alex Michelic and
 Meghan Sodoro Michelic
 Janie and Greg Mikuls
 Dave Miles
 Donna and Buzz Miller
 Kelly Miller
 Patricia and Peter Miller
 Jeanne and Steven Miller
 Lindsey Miller-Lerman
 Daisy and J. Gates Minnick
 Clarence Mitchell
 Beverley and Dick Mondragon
 Mary and Jack Monson
 Joy and Michael Montag
 Barbara Moore
 Maxine L. Moore
 Wendy and Michael Moran
 Marilyn Moreland
 Lisa Tonjes Moritz and Bruce C. Moritz
 Gabrielle and Matthew Mormino
 Jill and George Morrissey
 Carol and Mark Moseman
 Mary Ellen Mulcahy
 Maggie and Robert Mundy
 Stephanie and J. Todd Murphy

Beverly and Robert Murray
 Deborah Neary
 Kathy and Jeff Neary
 Laura-Lee and Howard Needelman
 Dianne Nelsen-Berman
 Diane and Ben Nelson
 Julia and Matt Nelson
 Andrea and W. Don Nelson
 Philip Niewohner
 Emily Nohner
 NP Dodge Company
 Sherri and John Obermiller
 Shayla and Chris O'Brien
 Renee and Richard O'Brien
 Richard L. O'Brien
 Joseph O'Connor
 Ollie Webb Center, Inc.
 Gwendolyn E. Olney
 Kalee Olson
 Omaha Dental Care PC
 Barbara and Michael O'Malley
 Rachel L. Jacobson and Stephen Osberg
 Connie and H. Don Osborne
 Don Otis
 Kim Kalkowski and Robert Ottemann
 Erin and Rob Owen
 Jerry Pabst
 Laurie Nettelmann and
 Russell W. Palmer
 Jennifer and Thomas Pansing, Jr.
 Alexis Pappas
 Susan K. Seaton and John G. Papproth
 Sandy and Dave Parker
 Diane and Jeffrey Parris
 Paula and Francis Partsch
 Jessica and Dennis Pate
 Helga and Phil Patterson
 Norene and Kenneth Pavlik
 Catherine and Richard Pedersen
 Jeanne and William Penry, Jr.
 Rev. Roland Peschel
 Carolyn Kay Peters
 Jean Ann Ballinger and Ward D. Peters
 Karen and Loren Petersen
 Justine J. Petsch
 Beverly Reicks and Kathy Pettersen
 Natalee Minthorn and David Pippert
 Hannah and Ben Poe
 Karen and Oliver Pollak
 Mary and Jeff Post
 Mimi S. Post
 Ann Potter-Giles
 Denise and Hobson Powell
 Rebecca and Allen Pulk
 Candace and Michael Quinn
 Alysia Radicia

Sara and Gary Radil
 Michelle Randolph
 Betty and Hans Rath
 Debra and Neal Ratzlaff
 Linda and John Rebrovic
 Beth and Bob Recker
 ReeAnn Regier
 Mary and Jeff Rensch
 Alexandra Smoldt and Bret Reyher
 Kathy and Bill Rhea
 Susanne Shore and J. Peter Ricketts
 Marlene and Joe Ricketts
 Thomas Riley
 Edward Ritner
 Todd Robinson
 Debra J. Romberger
 Fran and Emmet Root
 Nancy and James Rosenthal
 Lois and Ronald Roskens
 Richard E. Rossi
 Todd Roth
 Dawn and Zachary Roth
 Nancy and Jack Round
 Maryanne and Tim Rouse
 LaDona and James Rowings
 Briana L. Hooi Ruhl
 Amy and J. Rummel
 Ruth and John Sage
 Pedro A. Salazar
 Jeanne and Patrick Salerno
 Neil Sandhoeftner
 Cheri Sash
 Alexis and Josh Sawyer
 Jolene and Andrew Schack
 Danner and Arno Scheffler
 Cynthia and Bruce Schenck
 Gloria and James Schlichtemier
 Jeri and William Schlueter
 Patricia and Jerry Schomers
 Michelle Schrage
 Karin Campbell and
 Shane Schutt, M.D.
 Alcyone M. Scott
 Lourdes Secola
 Diane and Lawrence Shackman
 Linda Krause and Dale Shallberg
 Patrick Shannon
 James T. Shaw
 Joann and Joe Sheahan
 John Sheehan
 Mary and Tim Sheehan
 Ellie Batt and Mark Sherman
 David L. Sherwood
 Laura and William Shiffermiller
 Kay H. Shilling
 Tom Shomaker

Teresa and Lonnie Shumate, Jr.
 Sissy Silber
 Michele and Peter Silberstein
 Steven Silver
 Sue Sim
 Lynette and William Singer
 Jeanette A. Sinram
 Patty L. Skwarek
 Roseann and James Slattery
 Leslie and Bryan Slone
 Susan and Charles Smith
 Kathleen Smith
 Patricia and Sanford Smith
 Justin Solomon
 Kim Sosin
 SouthView Heights
 Patricia and John Sparks
 Pamela and James Specht
 Kara Spitzenberger
 Liz Spivey
 Stevie N. Sprague
 Tanya and Seth Spratt
 Joan H. Squires
 Merle Stalder
 Sally Stalnaker
 Denese and Thomas Stalnaker
 Pamela and Edward Stanek
 James Stark
 Steven Stark
 Beverley and Michael Starkey
 Ann Stephens
 Dorothy and David Stern
 Linda and Byron Stigge
 Katie and Nick Stille
 Patricia and Michael Stillmock
 Ingrid and Del Stites
 Robin and Paul Stoupa
 Lyle E. Strom
 Vicki and Jeff Suchomel
 Joseph Sullivan
 Ann and Gordon Summers
 Paula and Lawrence Summers
 Carol and Thomas Svolos
 Roberta Sward and Clare Sward
 Nessie and Larry Swedlund
 Charles D. Szmrecsanyi
 Elizabeth and Thomas Tape
 Joslyn Barcel-Tate and Zachary Tate
 Karen and Chris Tatten
 Vance F. Taylor
 Jake Thacker
 Kathleen Merkel and Arvind Thapar
 Lynda and M. Ross Thomas
 April and Thad Thomas
 Karen and Gary Thompson
 Tanin Arkfeld and Matthew Thompson

Lindsay and Brett Thomsen
 Laura and Rick Thornton
 Shirley and John Thorogood
 Nancy and Alan Thorson
 Howard Tiller
 Suzanne R. Titus
 DiAnne Sinn and Terry Tomcsik
 Tracie and Christopher Tonniges
 Katie and Adam Triplett
 Dawn and Bradley Trojanowski
 Lisa Tronchetti
 Joan and William Truhlsen
 Dorothy and Allan Tubach
 Maggie Tunning
 Amy Jean and F. M. Tuttle
 Union Pacific Fund for Effective
 Government
 Sheila Christ and Fred Vakii
 Anjna and Brian Valenzuela
 Gloria Sorey and James Van Arsdall
 Heather and Kevin Vanourney
 Ann and John Vasiliades
 Kathleen Rapp and Richard Virgin
 Susie and Erik Wagner
 Mary and Timothy Wahl
 Steve Wake
 Barbara W. Waldie
 Linda and Robert Walker, Jr.
 Edward J. Walsh
 Heidi and Bob Walz
 Trish Walz
 Vicki and Dean Wampler
 Chester H. Waters III
 Sarah Watson
 Anne Thorne Weaver
 Christine Webster
 Candice Weeks
 Sharon and Gary Welna
 Debra and Douglas Wesselmann
 Maddie Wesselmann
 Misty West
 Whitney West
 Jo Bartikoski and Don E. Westling
 Brenda and Michael Whealy
 Deborah and Dennis White
 Mary R. Hamilton and Irvin L. White
 Watie White
 Linda M. Wiater
 Judy and James Wigton
 Deborah and Robert Wigton
 Lori and Stephen Williams
 Linda and Edwin Willis
 Ashley Soderquist and Corey Wilson
 Julie and Mark Wilson
 Christopher Winzenburg
 Myrtle Withers

Henry E. Wojdyla, Jr.
 Ashley McClure-Wolfson and
 Aaron Wolfson
 Barbara and Jerry Wolpa
 Stephan Woodman
 Connie and H. Randal Woodward
 Timothy Held and Jaydee Worden
 Ann Wright
 Emily Young
 Molly and Ryan Zabrowski
 Sarah and Brian Zahm
 Robert C. Zimmerman
 Teresa and Don Ziska
 Amy Zlotzky

Giving Societies

Bodmer Society Members

The Bodmer Society, named after Karl Bodmer, the remarkable artist who accompanied Prince Maximilian's 1832-1834 expedition to North America, was created to foster interest in Western and American Indian art and culture. Membership dues support the exhibitions, programs, and publications of the Margre H. Durham Center for Western Studies at Joslyn Art Museum.

Founding Members of the Bodmer Society are denoted with an asterisk ().*

Marian Andersen*
 Judy and Robert Bates*
 Cindy and Mogens Bay*
 Patricia and Richard Bell
 James Bonham
 Lynne and John Boyer*
 Syd L. Cate*
 Mary and F. Joseph Daugherty*
 Dawn and Sid Dinsdale
 Beverly and William Donaldson
 Katherine and William Foxley*
 Kathy and Gary Gates
 Rhonda and Howard Hawks*
 Mary S. Landen
 Gerry and Bruce Lauritzen
 Susan and Michael Lebens
 Anna and George Little
 Sunny and Denny Lundgren*
 Marilyn and Carl Mammel*
 Beverly and Harold Maurer, M.D.
 Nancy and Michael McCarthy
 Roger F. Morrison
 Anne and John Nelson
 Lenore Polack
 Teri and Ronald Quinn

Karen Riley
 Ann and Kenneth Stinson*
 Janet S. Strauss*
 Phyllis and Del Toeppen
 Dorothy and Stanley Truhlsen*
 Nancy and John Webster*
 Shirley A. Young

Contemporary Art Society Members

The Contemporary Art Society (CAS) is a dynamic group whose mission is to encourage, support, and stimulate the collection and study of contemporary art at Joslyn. Members share a passion for the exciting art of our time with others who have a similar interest and help foster a new audience among those who are becoming acquainted with these important works.

Laura and Michael Alley
 Judith A. Boelts
 Myriel S. Boes
 Anne and Stephen Bruckner
 Sandi and Bill Bruns
 Rkachea and Bruce Carpenter
 Sylvia B. Cohn
 Dr. Debra Ann Reilly-Culver and
 Robert H. Culver
 Henry A. Davis
 Avery Mazor and Robert Dorton
 Karen and J. Robert Duncan
 Jill and Michael Erman
 Estelle S. Faier
 Catherine and Terrence Ferguson
 Sandra and Drew Fossum
 Sara M. Foxley
 Kristine and David Gale
 H. Lee and Carol Gendler
 Charitable Fund
 Denise M. Hallquist
 Shari Hofschire
 Noreen L. Johnson
 Fran and Richard Juro
 Lisa and Buck Kiechel
 Karen and James Linder
 Dianne and Allan Lozier
 Jennifer Y. Magilton
 Laura Vranes and John F. McIntyre
 Mary J. Mitchell
 Shirley and Daniel Neary
 Lenore Polack
 Karen Riley
 Teresa Romanek Rogers and
 David E. Rogers
 Jane and Thompson Rogers
 Polina and Robert Schlott
 Troia Schonlau

Brigitte McQueen Shew and Tim Shew
 Stacy and Bruce Simon
 Eve Simon
 Betiana and Todd Simon
 Annette and Paul Smith
 Susan and Stewart Smoler
 Marika and Peter Stone
 Robert E. Benzel and J. G. Sullivan
 Monte and Duane Thompson
 Gail and Irving Veitzer
 Pat and Judd Wagner
 Sabrina and Zachary Weiss
 Donna and Perry Williams
 Alissa and Benjamin Wormington
 Joan Gibson and Don Wurster
 Shirley A. Young
 Kristae and Peter Zandbergen
 Mary and Kirby Zicafoose
 Steve Zick

Joslyn's Young Art Patrons

Joslyn's Young Art Patrons (YAP) is a membership group for young professionals in their 20s through early 40s dedicated to celebrating, supporting, and promoting Joslyn Art Museum. YAP members are building a community of young art enthusiasts whose devotion to Joslyn Art Museum is vital now and in the years to come.

Laura Adler
 Liz and Brian Akert
 Sara Alswager
 Aaron and Richard Andersen
 Emily H. Anderson
 Lauren Anderson
 Sadie and Mads Anderson
 Janelle Arthur
 Natalie and Patrick Bartman
 Anne Bassett
 Katie and Justin Beller
 Elizabeth and David Bills
 Christen Blackledge
 Kristy Brandon
 Lindsay Buchanan
 Patreice Burkhalter
 Amelia Stoltman and Daniel Carpenter
 David Clark
 Ellie Clinch
 Erika and Colin Conces
 Jackie and Kevin Conway
 Lenli Corbett
 John Curtin
 Marlina Howe Davidson and
 Dusty Davidson

Ashley Byars and William DeRoin
 Erika Overturff and Brandon Dickerson
 Ashley and David Dickes
 Agne and Nick Dizona
 Audrey and Scott Dobbe
 Siobhan Duffy
 Catrina Dunbar
 Kristy and Mike Durkin
 James D. Ellis
 Catherine and Jacob Enenbach
 Erin and Joshua Fairchild
 Alan Flagg
 Penelope and David Forner
 Jamie Flohr and Paul Fraynd
 Alexander Gac
 Josh Germer
 Makeda Gilliam
 Jed Glaze
 Andrea Gosnold-Parker
 Morgan and Stephen Grot
 Elizabeth Dagle and Tom Gustafson
 Ashley and Bradley Hall
 Catherine and Alex Harrington
 Emily K. Head
 Keri Hedrick
 Alise Hernandez
 Kasey and Josh Hesse
 Paul Hilgers
 Caroline and Mark Hinrichs
 Luke Holst
 Kristine Hull
 Sara and Patrick Huse
 Carl Jernberg
 Nicole and Ben Jordan
 Ashley and Sam Jorgenson
 Candace Kalasky
 Megan Kawa
 Andrea and Brian Kelly
 Nickie Hanson and Nicholas P. Konen
 Melinda and Emil Kozel
 Pam Ziegler and Nick Langel
 Tyson Larson
 Patrick Leahy
 Rebecca and Joe Liebentritt
 Trish Leibfarth and Cory Lien
 Xiu Liu
 Dr. Meredith Fuller and
 Dr. James R. Luyten
 Bree and Jason MacTaggart
 Trina and Scott McCollister
 Todd McCollister
 Maureen McCrudden
 Cory McGinn
 Maggie McGlade
 Christine and Matthew McGuigan
 Leonore and Jeffrey McGuire
 Laura Vranes and John F. McIntyre
 Debra K. McKnight

Robert McLean
 Courtney Merriman
 Katherine Meyer
 Meghan Sodoro Michellic and
 Alex Michellic
 Lisa Tonjes Moritz and Bruce C. Moritz
 Molly S. Nicklin
 Philip Niewohner
 Gwendolyn E. Olney
 Kalee Olson
 Dana Oltman
 Alexis Pappas
 Justine J. Petsch
 Shiri and David Phillips
 Christa Hamilton and Ryan Pichler
 Natalee Minthorn and David Pippert
 Hannah and Ben Poe
 Alysia Radicia
 Karishma Reddy
 John Robinson
 Dawn and Zachary Roth
 DeUndre' Rushon
 Pedro A. Salazar
 Neil Sandhoefer
 Dr. Alexis Sawyer and Rev. Josh Sawyer
 Maggie and Matt Schaefer
 Jaimie Scriptor
 Andra Woods and Connor Sharp
 Jeanne E. Petty and Dennis C. Smith
 Nick Smith
 Alexandra Smoldt and Bret Reyher
 Justin Solomon
 Stevie N. Sprague
 Tanya and Seth Spratt
 Beau H. Starkel
 Claire Stevens
 Patti Martin and Jason Stevens
 Katie and Nick Stille
 Patricia and Michael Stillmock
 Mary Clare Sweet
 Joslyn Barcel-Tate and Zachary Tate
 Jake Thacker
 Kathleen Merkel and Arvind Thapar
 Anneke Thiel
 Tanin Arkfeld and Matthew Thompson
 Lindsay and Brett Thomsen
 Ally and Weston Thomson
 Katie and Adam Triplett
 Nicole Marie Tromler
 Lisa Tronchetti
 Whitney Van Arsdall
 Heather and Kevin Vanourney
 Katie Vap
 Bart L. Vargas
 Sara Barton and Jake Walker
 Shanna Whatsitt
 Ashley McClure-Wolfson and
 Aaron Wolfson

Endowment

The following are named endowment funds that provide support to Joslyn Art Museum in perpetuity. The Joslyn Art Museum Foundation maintains and invests endowment gifts given for Museum purposes.

Art Endowment Fund

Ethel S. Abbott Art
 Endowment Fund
 Rose Marie Baumgarten Art
 Endowment Fund
 The Jack Drew Endowment for
 18th- and 19th-Century Art
 Durham Center for Western Studies
 Art Endowment Fund
 General Art Endowment Fund
 James Art Acquisition Fund
 Rismiller Endowment Art
 Purchase Fund

Conservation Endowment Fund

Sally Trezell Conservation Fund

Margre H. Durham Center for Western Studies Endowment Fund

Richard D. and Mary M. Holland
 Endowment for the Curator of the
 Center for Western Studies

Education Endowment Fund

Bella and David S. Block
 Scholarship Fund
 Anne M. Shaughnessy
 Endowment Fund

Joslyn General Endowment Fund

Milton R. and Pauline S. Abrahams
 Library Endowment Fund
 The Conboy Fund
 Gilbert M. and Martha H. Hitchcock
 Endowment Fund
 Sarah H. Joslyn Endowment Fund
 Peter Kiewit Endowment Fund
 Helen P. Kistle Endowment Fund
 Graham and Sally Lusk Lecture Fund
 Museum Special Endowment Fund
 Carolyn J. Scott Exhibition Fund
 Gretchen Swanson Velde Joslyn
 Endowment Fund
 Robert H. and Mildred T. Storz
 Endowment Fund
 Barbara and Phil Willson
 Permanent Fund

Sculpture Garden Endowment Fund

Planned Giving Society

The donors listed below have made planned gifts to ensure that Joslyn Art Museum's tradition of excellence continues for years to come.

Anonymous (7)
Marian and Harold Andersen
Joan Angotti
Nancy Askew
Rosemarie Baumgarten
Thelma Beckler
Marilyn W. Beig
Janet Bellinger
Dorothy and Lyman Bennett
Bruce Hartman and James Biffar
Barbara Birmingham
Margaret Block
Gertrude E. and Herman Brinkman
M. H. (Bess) Brodkey
Nancy and Dan Brune
Barbara and James Call
Leslie Berry and Larry Carlson
Betty and Sydney Cate
Helen and Jay Cherniack
Sylvia B. and Jerome I. Cohn
James Czarnecki
Douglas W. Davis
Jack Drew
Margre and Charles Durham
Del J. Ellis
Jane and John Ellsworth
Marianne K. Festersen
Evaline A. Fisher
Mary E. Flannigan
Norma and James Fuller
Alice W. and Berchel H. Harper
Mary Jo Havlicek
Marianne and Fred Hawkins, Jr.
Mary and Charles F. Heider
Mary and Richard Holland
Ila Dean Horn
Jeanette and Lawrence James
Frances and Richard Juro
Mary and Nathan Kaiman
Jean Pollock Kinnick
Helen Kistle
Helen and Ted Kolderie
Rabbi Myer Kripke
Marian Leary
Ida and Walter Lenz
L. Zenaide Luhr
Sally and Graham Lusk
Marjorie and John Madden
Irene and Joseph Malek
Francis T. B. Martin
Joan and Robert Masterson
Helen and Frank Matthews
Janet and James McClymond

Mary Pat and Richard McCormick
Cynthia and Thomas F. McGowan
Lyra Ann and Charles Monasee
Anne and John Nelson
Patty Patrick
Lenore and Joseph Polack
Alice Naomi Reineke
Bernard W. Reznicek
Ephraim L. Marks and David M. Rice
Karen and H. Douglas Riley
Anne and David A. Rismiller
Terri and Phil Schrager
Suzanne and Walter Scott
Anne M. Shaughnessy
Eve and Frederick J. Simon
Jeanette E. Smith
Shirley and Michael Sorrell
Edward F. Stapowich
Morton A. Stelling
Janice D. and Larry D. Stoney
Janet S. and Willis A. Strauss
John Thomas
Isabella B. Threlkeld
Jeanne L. Trabold
Sally L. and William H. Trekell
Dorothy and Stanley Truhlsen
Ernest and Jacqueline Vrana
Family Foundation
Vaclav Vytalil
Louise Wickstrum
Philip J. Willson
Gail W. and Michael B. Yanney
Annie F. Zinn

Gifts to Joslyn Art Museum Association Fundraisers in Support of Joslyn Art Museum (Donation of \$100 and above)

Diane and Robert Ames
Jeffrey W. Moser and Brian Bartels
Judy and Robert Bates
Anne and Nicholas Baxter
Lester A. Katz and Jack F. Becker, Ph.D.
Ann and Kenneth Bird
Judith A. Boelts
Borsheims
Lynne and John Boyer
Buffalo Bill Center of the West
Rkachea and Bruce Carpenter
Kate and John Cavanaugh
Tina and John Cherica
Marti E. Cheyney
Phyllis and Norman Choat
Sylvia B. Cohn
Jackie and Kevin Conway
Dana Cowen
Creighton University
Leslie and Matt DeBoer

Susan Dennis and Alexandra Dennis
Erika Overturff and Brandon Dickerson
Beverly and William Donaldson
Kay and Jon Doyle
Ann and Edward Easterlin
Jane and Bruce Eldredge
Jane and John Ellsworth
Janice and Steve Erwin
Ann and Larry Etienne
Stacey and Joel Falk
First National Bank
Sandra and Drew Fossum
Julie and Lance Fritz
Kiran and Deepak Gangahar
Kathy and Gary Gates
Mary and Robert Gerken
Kate and Brad Grabill
Green Plains Inc.
Amy and Mark Grohe
Victoria and John Halgren
Ramona and Deryl Hamann
Carey and Brian Hamilton
The Hawks Foundation
HDR, Inc.
Heafey-Heafey-Hoffmann-Dworak-
Cutler Mortuaries
Melanie and David Hecker
Candy and Tom Henning
Bonnie J. Hickey
Lori and Mark Hock
Holland Foundation
Shannon and David Hoy
Anne M. Hubbard
Megan Hunt
Christi and Thomas Janssen
Jeanie and Lance Jones
Stephanie and Thomas Kastrup
Bridget Keegan
Christine E. Nelson and Kurt A. Keeler
Julie and Eric Keen
Teresa and Kirk Kellner
Kris and Ali Khan
Lisa and Buck Kiechel
Peter Kiewit Sons', Inc.
Janice and Paul Kolomaya
Suzanne and Rudy Kotula
Beth and David Kramer
Gina and Bob Ladd
Diane and James Landen
Tracy Neal Leavelle
Susan and Michael Lebens
Melanie and David Lempka
Kacey and Joe Lempka
Lincoln Industries
Mary and Rodrigo Lopez
Tricia and Jack Martis
Beverly and Harold Maurer, M.D.
Carolyn and Edward May, Jr.

Sharon L. McGill
 Jennifer and Michael Merrill
 Dave Miles
 Mary J. Mitchell
 Wendy and Michael Moran
 Gabrielle and Matthew Mormino
 Mary Ellen Mulcahy
 Stephanie and J. Todd Murphy
 Mutual of Omaha
 Karen and Larry Nelsen
 Diane and Ben Nelson
 Northern Natural Gas Company
 NRG Energy Center Omaha LLC
 Shayla and Chris O'Brien
 Mary and William Ochsner
 Omaha Public Power District
 Omaha World-Herald
 Omaha Zoo Foundation
 Rachel L. Jacobson and Stephen Osberg
 Erin and Rob Owen
 Pape Family Foundation
 Parker Family Foundation
 Jessica and Dennis Pate
 Helga and Phil Patterson
 Catherine and Troy Perry
 Pinnacle Bancorp, Inc.
 Elizabeth and Jerry Powell
 Rebecca and Allen Pulk
 Michelle Randolph
 Linda and John Rebrovic
 Kyle and Michael Robino
 D. Lynn Kelley and Daniel Ross
 Todd Roth
 Nancy and Jack Round
 Amy and Jonathan Rouse
 LaDona and James Rowings
 Amy and J. Rummel
 Jane Potter and Daniel F. Schafer
 Polina and Robert Schlott
 Heather and Bryan Schneider
 Olga Biletska and Jerold Schneider
 Karin Campbell and Shane Schutt
 Amy L. Scott Family Foundation
 Cameron and Karen Scott
 Security National Bank
 SilverStone Group
 Stacy and Bruce Simon
 Betiana and Todd Simon
 Jean M. Munhall-Sitzman and
 Thomas D. Sitzman
 Slosburg Family Charitable Trust
 Slowiaczek, Albers & Astley, PC LLO
 Annette and Paul Smith
 Lisa and Thomas Smith
 Shirley and Michael Sorrell
 Standard Nutrition Company
 James Stark

Patricia and Michael Stillmock
 Ann and Kenneth Stinson
 Ellen and Kenneth Stoll
 Streck, Inc.
 Robert E. Benzel and J. G. Sullivan
 Joseph Sullivan
 Karen and Robert Sundell
 Naoma Tate
 Tenaska, Inc.
 Gayla and John Thal
 Kelly and Britt Thedinger, M.D.
 Lynda and M. Ross Thomas
 Laura and Rick Thornton
 Phyllis and Del Toebben
 Tracie and Christopher Tonniges
 UMB Bank
 U.S. Bank
 Union Pacific
 Anjna and Brian Valenzuela
 Valmont Industries, Inc.
 Kathleen Rapp and Richard Virgin
 Trish Walz
 Sabrina and Zachary Weiss
 Katie Weitz, Ph.D.
 Kate and Roger Weitz
 Weitz Investment Management
 Wells Fargo
 Watie White
 Nancy and Warren Whitted, Jr.
 Emily Young

Honorary and Memorial Gifts
(Donors who made memorial and/or
honorary gifts to Joslyn Art Museum
of \$100 or more)

In honor of Mary Jo and Jim Schulte
 Brenda and John Bray
 In memory of Joan Angotti
 Marilyn and Carl Mammel
 Danner and Arno Scheffler
 In memory of Ann Schenck Bonham
 Nancy A. Abboud
 Janet and Frederick Kuehl
 Diane and Ben Nelson
 Marlene and Joe Ricketts
 In memory of Eve Fisher
 Renee and Bert Mehrer
 In memory of Caryl Greenberg
 Ellen and Martin Bercovici
 Harvey Cohn
 Dattner Architects D.P.C
 Carol Flint-Kaliebe and Ron Kaliebe
 Susan K. Kandelin and John S. Koon
 Ann Wright

In memory of Elinor Hansen
 Jolene and Andrew Schack
 In memory of Michael Jackson
 Catherine S. Adams

In memory of Letitia Pemberton
 Joan and Donald Cimpl
 Colin Clark
 Karen Eidsvik
 Nancy and George Gilmore
 GPC Generation Team
 Kim Greene
 Emily G. Kemp
 Nancy King
 Abigail and Harry Koch, Jr.
 Barbara Mason
 Donna and Buzz Miller
 Clarence Mitchell
 Ruth and John Sage
 Sue Sim
 Anne Thorne Weaver
 Nancy and John Webster
 Gail and Michael Yanney

In memory of Joshua Sward
 Jaclyn and Steven Anderson
 Rita and Kevin Epperson
 Jennifer T. Hamann
 Kami Kuhlman
 Barbara Moore
 Mary Ann and Daniel Mulhall
 Roberta Sward and Clare Sward
 Amy Zlotsky

In memory of Charmian Thomson
 Barbara and Jerry Wolpa

In memory of Marie Tranel
 Sandra and Howard Friedman

In memory of Richard Westin
 Gail and Michael Yanney

Gifts In-Kind
(Gifts valued at \$100 or more)

*In-kind gifts are goods or services donated
 to support the Museum's programming
 and events.*

Suzanne S. Arney
 Kathleen and Ross Bellinghiere
 Christie's
 Cindy Embree and Nicole Embree
 Lamson, Dugan & Murray, LLP
 NRG Energy Center Omaha LLC
 Omaha Box Company
 Omaha Steaks
 Old Market Habitat
 Orsi's Pizza

Pickleman's Gourmet Cafe
Rita M. Price
Quality Brands of Omaha
Scriptown Brewing Company
Patricia and Michael Stillmock
Jake Thacker Photography
Visions Custom Framing
Gail and Michael Yanney

Business Drive Participants

Joslyn Art Museum is thankful for its partners in the business community that participate in the annual business membership drive. As a benefit of employment, the majority of these companies either match or subsidize a portion of the membership.

Blue Cross Blue Shield of Nebraska
Boys Town
Cargill
Douglas County
First National Bank
Kiewit Corporation
Kutak Rock LLP
Leo A Daly
Metropolitan Utilities District
Mutual of Omaha
NP Dodge
NRG Energy
Omaha Steaks
Preferred Professional Insurance
Company
Security National Bank
The Scouler Company
Union Pacific
Valmont Industries, Inc.
Wells Fargo

JAN - MAR

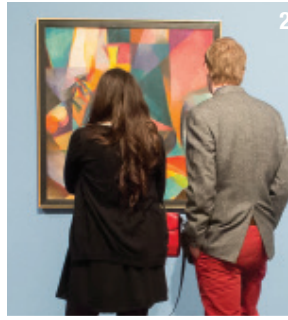

1-5 VINTAGE VALENTINE EVENT CELEBRATING
AMERICAN MODERNS

6 THE QUILTED CONSCIENCE PROJECT

7 CAROLYN KASTNER LECTURE ON O'KEEFE
8-10 OMAHA FASHION WEEK STUDENT NIGHT
featuring KENT BELLOWS MENTORING
PROGRAM STUDENTS

11-13 DRAW-A-THON

14-15 CONTRIBUTING MEMBER RECEPTION

16 STUDENT TOUR WATCHING CHIHLY CLEANING



APR - JUN



1-4 WISHBONE

5-6 NEBRASKA SCIENCE FESTIVAL STUDENT EXPO

7-9 THURSDAYS FOR TEACHERS (Stained glass created by teachers with instruction by Kathy & Elmo Diaz)

10 OUTREACH Southern Sudan Community Association

11 OUTREACH Learning Community Center of South Omaha

12-13 KENT BELLOWS MENTORING PROGRAM YOUNG ARTIST SALON

14 STORYCORPS LISTENING PARTY

15-17 KICKSTART SATURDAY Omaha Sister Cities Association 50th Anniversary

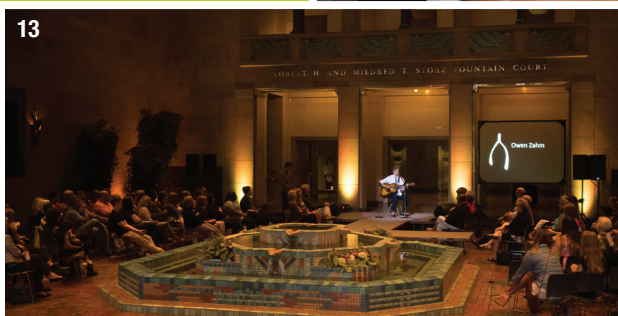

JUL - SEP

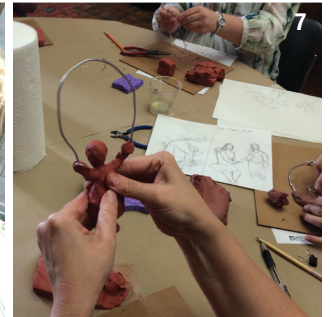

- 1-3 ART SEEN MEMBERS PREVIEW
- 4 BUFFETT MAGNET MIDDLE SCHOOL Museum Rules Video Project
- 5 STORYTELLER DONNA WASHINGTON WITH VISITORS
- 6 SUMMER CAMP ART SHOW Art of Theater
- 7 LEARNER'S EDGE Teaching with Artitude
- 8 PBS KIDS' MR. STEVE PUBLIC PERFORMANCE
- 9 SUMMER EXPLORATION PROGRAM Council Bluffs Community School District
- 10-11 OMAHA FASHION WEEK Kent Bellows Mentoring Program winning designers (photos: Heather & Jameson/Hooton Images)
- 12 MONARCH BUTTERFLY CATERPILLARS on Discovery Garden Milkweed
- 13 CENTRAL HIGH FACULTY & STAFF BACK TO SCHOOL RECEPTION

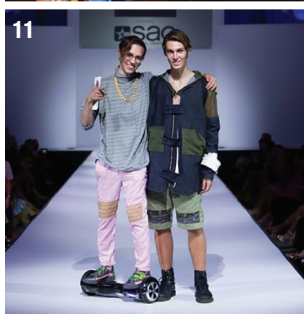

OCT - DEC



1-5 JOSLYN ART MUSEUM ASSOCIATION GALA
6 CAS ANNUAL DINNER Special Guest Brad Kahlhamer
7 MINNESOTA HUMANITIES' STORY CIRCLES STORIES
8-9 THURSDAYS FOR TEACHERS
10 BODMER SOCIETY RENDEZVOUS
11 ART CLASS Taught by Art Seen Artist Joshua Norton
12-14 YOUNG ART PATRONS GLOW IN THE GARDEN
15-16 CELEBRATE CREATIVITY
17 HISPANIC CULTURAL FESTIVAL
UNO Service Learning Project

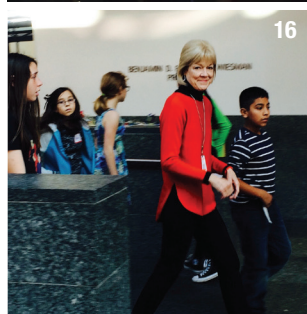
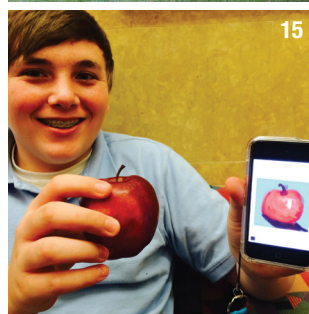
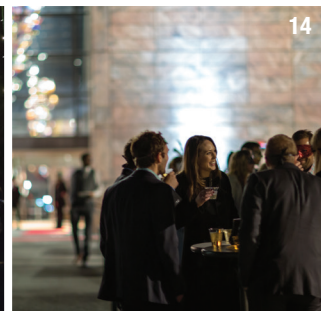

COLLECTIONS & EXHIBITIONS

Acquisitions

Painting

James Lavadour (American, born 1951), *My Twin*, 2014, oil on two panels, 64 x 48 inches overall, Museum purchase with funds from the Durham Center for Western Studies Art Endowment Fund, 2015.5.a-b

Joseph Frieber (American, 1908-2002), *Landscape*, 1946, oil on Masonite, 18-3/8 x 25-7/8 inches, Gift of the Joseph and Betsy Ritz Frieber Family Partnership and Kohler Foundation, Inc., 2015.9.1

Joseph Frieber (American, 1908-2002), *Corn Shucks*, 1944 or 1945, oil on Masonite, 18-1/8 x 26-1/8 inches, Gift of the Joseph and Betsy Ritz Frieber Family Partnership and Kohler Foundation, Inc., 2015.9.2

Albert Bierstadt (American, born in Germany, 1830-1902), *Rising Mist*, 1874, oil on canvas, 20 x 30 inches, Gift of Norm W. Waitt, Jr., 2015.10

Sculpture

Orly Genger (American, born 1979), *Bender*, 2014, bronze, 7 x 6-1/2 x 7 inches, Museum purchase, bequest of Rose Marie Baumgarten, 2015.2

Brad Kahlhamer (American, born 1956), *Omaha Super Catcher*, 2015, wire and jingle bells, 80 x 80 x 6 inches, Museum purchase with funds from the Joslyn Art Museum Association Annual Gala 2015, 2015.11.1

Photography

Andrew Borowiec (American, born 1956), *Charleroi, PA*, 2009, inkjet print, 17 x 22 inches, Museum purchase with funds from the James Art Acquisition Fund, 2015.3.1

Andrew Borowiec (American, born 1956), *McKees Rocks, PA*, 2012, inkjet print, 32 x 44 inches, Museum purchase with funds from the James Art Acquisition Fund, 2015.3.2

Andrew Borowiec (American, born 1956), *Ambridge, PA*, 2010, inkjet print, 17 x 22 inches, Museum purchase with funds from the James Art Acquisition Fund, 2015.4.1

Andrew Borowiec (American, born 1956), *Turtle Creek, PA*, 2012, inkjet print, 32 x 44 inches, Museum purchase with funds from the James Art Acquisition Fund, 2015.4.2

Drex Brooks (American, born 1952), *Site of the Surrender of the Nez Perce, Bear's Paw Mountains, Blaine County, Montana*, 1989, inkjet print, 20 x 30 inches, Museum purchase with funds from the Durham Center for Western Studies Art Endowment Fund, 2015.6.1

Drex Brooks (American, born 1952), *Sand Creek Massacre Site, Kiowa County, Colorado*, 1987, inkjet print, 20-3/16 x 30-5/16 inches, Museum purchase with funds from the Durham Center for Western Studies Art Endowment Fund, 2015.6.2

Drex Brooks (American, born 1952), *Site of the Council Grounds at the Great Treaty of Horse Creek, Scotts Bluff County, Nebraska*, 1987, inkjet print, 20 x 30 inches, Museum purchase with funds from the Durham Center for Western Studies Art Endowment Fund, 2015.6.3

Drex Brooks (American, born 1952), *Little Bighorn Battlefield, Custer National Monument, Montana*, 1989, inkjet print, 20 x 30 inches, Museum purchase with funds from the Durham Center for Western Studies Art Endowment Fund, 2015.6.4

Drex Brooks (American, born 1952), *War Bonnet Battlefield, Sioux County, Nebraska*, 1989, inkjet print, 20-3/16 x 30-5/16 inches, Gift of the artist, 2015.7.1

Drex Brooks (American, born 1952), *Smallpox Introduction Site, Fort Union Trading Post, Fort Union National Historic Site, North Dakota*, 1989, inkjet print, 20-3/16 x 30-5/16 inches, Gift of the artist, 2015.7.2

Drex Brooks (American, born 1952), *Site of the Murder of Crazy Horse while under Truce and Protected by U.S. Military – Fort Robinson, Nebraska*, 1988, inkjet print, 20 x 30 inches, Gift of the artist, 2015.7.3

Drex Brooks (American, born 1952), *Whitestone Hill Battlefield, Whitestone Battlefield Historic Site, North Dakota*, 1989, inkjet print, 20 x 30 inches, Gift of the artist, 2015.7.4

Drex Brooks (American, born 1952), *Site of the Surrender of Sitting Bull and his People, Fort Buford, Williams County, North Dakota*, 1989, inkjet print, 20 x 30 inches, Gift of the artist, 2015.7.5

Drex Brooks (American, born 1952), *Mass Grave at the Wounded Knee Massacre Site, Pine Ridge Reservation, South Dakota*, 1989, inkjet print, 20 x 30 inches, Gift of the artist, 2015.7.6

Drex Brooks (American, born 1952), *Site of the Cheyenne Outbreak and Massacre at Fort Robinson, Fort Robinson State Park, Nebraska*, 1989, inkjet print, 20 x 30 inches, Gift of the artist, 2015.7.7

Drex Brooks (American, born 1952), *Black Hills, Sacred Ground, Custer County, South Dakota*, 1989, inkjet print, 20 x 30 inches, Gift of the artist, 2015.7.8

Stuart Klipper (American, born 1941), *Butte, Rangeland, Highway 29, Sioux County, Nebraska*, 1994, chromogenic development print, 12 x 38-1/8 inches, Anonymous gift, 2015.8

Drawing

Brad Kahlhamer (American, born 1956), *Big Eagle/ Vignette MMXV (Omaha)*, 2015, watercolor, ink and pencil on watercolor paper, 71-1/2 x 83 inches, Museum purchase with funds from the Durham Center for Western Studies Art Endowment Fund, 2015.11.2

Kent Bellows (American, 1949-2005), *Nude Woman (Study for Joann)*, 1987, graphite on paper, 24-1/4 x 22 inches, Gift of Dr. Ross L. and Kathleen Houfek Bellinghiere, 2015.12

New Media

Dennis Kardon (American, born 1950), *bluemarble* (iPad painting), 2012, Duratrans print in LED lightbox, 18 x 24 inches, Gift of the American Academy of Arts and Letters, New York; Hassam Speicher, Betts and Symons Funds, 2014, 2015.1.1

Dennis Kardon (American, born 1950), *crystalball* (iPad painting), 2012, Duratrans print in LED lightbox, 24 x 18 inches, Gift of the American Academy of Arts and Letters, New York; Hassam Speicher, Betts and Symons Funds, 2014, 2015.1.2

Exhibitions

Walter & Suzanne Scott Pavilion Galleries

American Moderns, 1910-1960: From O'Keeffe to Rockwell (February 8 - May 17)
Art Seen: A Juried Exhibition of Artists from Omaha to Lincoln (June 21 - October 11)
Go West! Art of the American Frontier from the Buffalo Bill Center of the West (November 15, 2015 - April 17, 2016)

Riley Contemporary Artists Project Gallery

Andrew Borowiec (February 7 - May 17)
Kon Trubkovich (June 20 - October 11)
Brad Kahlhamer (November 14, 2015 - April 17, 2016)

Mind's Eye Gallery

Journey of Memory: Allen Say (April 11 - August 9)
My Friend Eric Rohmann (August 29, 2015 - January 3, 2016)

Exhibitions organized and circulated by Joslyn

Under Pressure: Contemporary Prints from the Collections of Jordan D. Schnitzer and His Family Foundation

Jordan Schnitzer Museum of Art (Eugene, OR)
January 24 - March 29, 2015

In Living Color: Andy Warhol and Contemporary Printmaking from the Collections of Jordan D. Schnitzer and His Family Foundation

Telfair Museums (Savannah, GA)
March 1 - May 17, 2015
Tampa Museum of Art (Tampa, FL)
June 20 - September 20, 2015
Philbrook Museum of Art (Tulsa, OK)
October 18, 2015 - January 17, 2016

Conservation

Objects receiving conservation treatment in 2015:

Gifford Reynolds Beal, *Fishermen with Nets*, 1920s, oil on canvas, 20-1/4 x 30 inches, Mr. & Mrs. Edwin S. Miller Bequest Fund, 1951, 1951.660

Gene Davis, *Friar Tuck*, 1978, acrylic on unprimed canvas, 89-3/4 x 210-7/8 inches Gift of Ak-Sar-Ben in Honor of N. Phillips Dodge, King of Ak-Sar-Ben, 1979-80, 1980.52

Gene Davis, *Pink Parachute*, 1980, acrylic on unprimed canvas, 47 x 69 inches, Gift of Sylvia B. and Jerome I. Cohn in memory of Margy Schneider, 2007.42

Emil Carleson, *Still Life*, n.d., oil on canvas, 15 x 17 inches, Gift of Mr. and Mrs. Edward Flowers, 1971.326

Marsden Hartley, *Grey Gull*, 1940-41, oil on Masonite board, 22 x 28 inches, Museum purchase, 1959.523

Charles Webster Hawthorne, *Girl with Bouquet*, n.d., oil on canvas, 24 x 20 inches, Gift of Mr. & Mrs. Edward Flowers, 1971.325

George Sugarman, *Yellow Ascending*, 1977, painted steel and aluminum, 360 x 144 x 144 inches, Museum purchase in memory of Leo A. Daly, 1983.18

Ron Parks, *22 1/2 Degrees with Crayon Tips*, 2009, painted stainless steel, 96 x 60 x 60 inches, Museum purchase with funds from Dr. and Mrs. Stanley Truhlsen, 2009.72

Ron Parks, *Pencil Bench*, 2009, painted carbon steel, 8 x 132 x 11 inches, Museum purchase with funds from Dr. and Mrs. Stanley Truhlsen, 2009.73

Fletcher Benton, *Folded Square Alphabet O*, 1987, painted steel, 96 x 96 x 96 inches, Museum purchase with funds from the Art Purchase Fund and John and Anne Nelson in honor of J. Robert Duncan, 2012 King of Ak-Sar-Ben, 2013.1

Paul Manship, *Indian Hunter*, 1917, painted plaster, 50 inches high, Gift of the artist, 1956.391.1

Auguste Rodin, *Andrieu d'Andres*, 1987, bronze, 79-1/2 x 35 x 49 inches, Gift of John and Carmen Gottschalk and G. Woodson and Anda Howe, 2004.21

William Zorach, *Spirit of the Dance*, 1932, bronze, 78 x 47-1/2 x 31 inches, On Permanent Deposit to the Joslyn Art Museum from the University of Nebraska at Omaha Art Collection, L-1974.72

John Coleman, *Addih-Hiddisch, Hidatsa Chief*, bronze, 87 x 48 x 24 inches, Museum purchase with funds provided by Suzanne and Walter Scott, Jr., 2008.23

Tom Otterness, *Large Covered Wagon*, 2004, bronze, 85 x 185 x 48 inches, Museum purchase with funds provided by Jan Strauss and Family, 2009.67

Loans

Loans from Joslyn Art Museum (venues originating in 2015)

Georges Antoine Rochegrosse, *Salome Dancing Before King Herod*, 1887, oil on canvas, 41 x 65 inches, Gift of Francis T. B. Martin, 1953.239; to the exhibition *Marvels and Mirages of Orientalism: Benjamin-Constant in his Time* (Montreal Museum of Fine Arts, Montreal, Ontario, Canada; January 31 - May 31, 2015)

David Brçin, Maquette for *Sioux Warrior* sculpture and group of seven drawings; to the exhibition *Fallen Fruit: Power of People, Power of Place* (Bemis Center for Contemporary Art, Omaha, NE; August 6 - October 10, 2015)

George Luks, *New Shoes*, 1921, oil on canvas mounted on Masonite panel, 20 x 16 inches, Gift of Mrs. Bertha Mengedoh-Hatz, 1956.166; to the exhibition *Americanisms: Color and Gesture in the Works of the Ashcan School* (Forsyth Galleries at Texas A & M University, College Station, TX; September 18 - December 13, 2015)

Claude Monet, *Small Country Farm at Bordighera*, 1884, oil on canvas, 29-1/8 x 36-3/8 inches, Museum purchase, 1943.39; to the exhibition *Painting the Modern Garden: Monet to Matisse* (Cleveland Museum of Art, Cleveland, OH; October 6, 2015 - January 5, 2016)

Joyce and Juanita Growing Thunder Fogarty, *Pad Saddle*, 1995, hide, beads, wool, cloth and yarn, 25-1/4 x 22 inches, Museum purchase, 1995.24; to the exhibition *Tradition by Moderns: Native American Women Artists in California* (Women's Museum of California, San Diego, CA; November 6 - 29, 2015)

Loans to Joslyn Art Museum

Lenders to the permanent collection:

Anonymous
Linda and Bob Gersh

Lenders to 2015 special exhibitions organized by, or in collaboration with, Joslyn Art Museum

Andrew Borowiec
Andrew Borowiec
Lee Marks Fine Art, Shelbyville, Indiana

Kon Trubkovich
Marianne Boesky Gallery, New York
OHWOW Gallery, Los Angeles

Brad Kahlhamer
Jack Shainman Gallery, New York

*Art Seen: A Juried Exhibition of Artists
from Omaha to Lincoln*

Artists

Littleton Alston
Byron Anway
Jess Benjamin
Sarah Berkeley
James Bockelman
Jamie Burmeister
Michael Burton
Peter Cales
Kim Darling
Angela Drakeford
Catherine Ferguson
Charley Friedman
Nancy Friedemann-Sánchez
Camille Hawbaker
Aaron Holz
Keith Jacobshagen
Heather Johanson
Josh Johnson
Jun Kaneko
Laurie Victor Kay
Holly Kranker
Dylan Lilla
Rich Mansfield
Avery Mazar
Marjorie Mikasen
Mo Neal
Joshua Norton
Bradley Peters
Walker Pickering
Sarah Rowe
Matthew Sontheimer
Therman Statom
Joy O. Ude
Watie White
Shea Wilkinson
Ying Zhu
Mary Zicafoose

Private Collectors

Tim Guthrie and Beth Broderick

Galleries

Gallery Diet, Miami
Kiechel Fine Art, Lincoln
Modern Arts Midtown, Omaha
RARE Gallery, New York
Talley Dunn Gallery, Dallas

VOLUNTEERS

Art Works:

A Place for Curiosity

Norma Castro-Escobar
Rico Childs
Maurine Cummins
Veronica Jensen
Elizabeth Lund
Paige Wagner

Curatorial & Collections

Jean Rowe

Development Office

Andrea Gosnold
Susan Henshaw

Docents

**Docent Advisory Council
Member*

***Docent Advisory Council
President*

Pam Acuff
Suzanne Arney
Betsy Baker
Jose Antonio Barrales
Elizabeth Becker
Lawrence Blass
Judith Boelts**
Cathy Born
Elizabeth Boutin
Stephen Brownlee
Nancy Brune
Marita Camp
Mary Cartafalsa
Laura Chambers
Jean Circo
Gregg Colling
Julie Collins
Betsy Conway
Jim Crawford
Camilla Cusani-Visconti
Janet Davis
Kathleen Davis
Terri Diesing
Barbara Donovan
Kathleen Drelicharz
Estelle Faier
Nitza Fairlie
Sandra Fossum
Sara Foxley
Norma Fuller
Linda Garcia
Patricia Gates
Barbara Gehringer
Lynde George*
Marilyn Gillen*
Alice Gooder

Patricia Hageman
Milt Hanson
Jean Hartwell
Jody Harvey
Julie Hefflinger
Veronica Hefflinger
Ann Henningsen*
Jeanne Henry
Rose Hill*
Ila Dean Horn
Kelsie Horning
Beth Ione Howard*
Sharon Jackson*
Jodie Johns
Jean Johnson**
Noreen Johnson
Nancy Knowles
Ann Kulik
Gail Lambertz
Barbara Lambries
Manu Larson
Mary Lu Larson
Robert Lewis
Joanna Lighthipe
Patricia Lontor
Sally Lusk
Maxine MacDonald*
Patricia Malcolm*
Marilyn Mangan
Sharon Martin*
Somier McKibbin
Deborah McLarney
Renee Mehrer*
Norman Melichar*
Dorothy Morrow
Jean Munhall-Sitzman
Mary Murphy
Loy Nebergall
Kathy Nelson
Mary Nelson
Rose Nelson
Cheri Oelke*
Linda O'Hare
Dick O'Toole
Cathy Perry
Shelly Petrow
Lenore Polack
Rita Price
Pat Ranney
Stacey Rockman
Kathi Rotella
Jan Sanderson
Colleen Sariscsany
Judy Schafer
Bruce Schenck
Cindy Schenck
Mary Jo Schiro
Judy Schram

Mary Jo Schulte
Joan Scott
Julie Sefzik
Barbara Semerad
Margaret Shearer
Toni Shreve
Nan Sibbersen
Jan Sinram
Kathleen Smith
Sandra Squires*
Ann Stephens*
Jean Stillmock
Ellen Stoll*
Pat Strecker
Doris Taulborg
Jenni Toebben
Lavonne Tripp*
Judd Wagner*
Karen Wittler*
MarySue Wydeven*

JAMBassadors

Odochi Akwani
Sarah Blaylock
Fayth Boer
Sara Bradshaw
Kaitlyn Briscoe
Erin Burbach
Aly Burd
Madelyn Calvert
Makenzi Carr
Sheila Cobb
Brittany Cortez
Madasyn Davis
Donovan Dinhoff
Brielle Divis
Sophie Donahue
Rylee Fichter
Morgan Fields
Kari Fossum
Janalee Gardner
Kippsy Garibo
Lesly Gonzales Sanchez
Anna Greene
Tessa Harlow
Allison Harris
Tanner Hawkinson
Katie Jones
Mikaila Kopcho
Emma Kopplin
Anna Kotula
Sheridan Macy
Hannah McClintock
Rebecca McDermott
Piper Monson
Stephanie Montgomery
Imani Murray
Stephanie Nepper

San Juana Paramo
Isaac Pavkovic
Caroline Pilts
Lily Pitts
Chloe Ray
Elizabeth Ronayne
Camille Rotermund
Carlie Saline
Maleeza Rashana Silva
Ellie Paige Simon
Isabel Stanek
Tamera Tate
Kelsey Thomas
Lauren Weis
Halle Whitney
Brooke Willour
Paige Wilson

Joslyn Information Assistants

Sapphire Andersen
Marcia Anzalone
Natasha Bishop
Mary Jean Breitreutz
Mary Ann Chaney
Susan Henshaw
Veronica Jensen
Janet Kuehl
Patti Martin
Katie Matejka
Meagan McColloch
Rachel Milligan
Emily Richardson
Hillary Saalfeld
Bailee Schrack

Joslyn Art Museum Association Board of Directors

Executive Committee

Karen Nelsen
President
Kyle Robino
President-Elect
Marti Cheyney
Vice President of
Education
Phyllis Choat
Vice President of
Fundraising
Julie Liakos
Vice President of Social
Becky Jackson
Recording Secretary
Sandra Fossum
Corresponding Secretary

Amy Grohe
Treasurer
Jeanie Jones
Advisor

Judy Boelts
Cathy Born
Jan Brockman
Bobbi Clinch
Jackie Conway
Jackie Cramer
Laura Crosby
Susan Cutler
Jane Ellsworth
Julie Fritz
Brady Gibson
Kate Grabill
Char Haley
Victoria Halgren
Judy Johnston
Emily Lauritzen
Gabby Mormino
Jean Munhall-Sitzman
Linda O'Hare
Rita Price
Michelle Randolph
Amy Rouse
Sally Stalnaker
Lisa Slattery
Ellen Slosburg
Nessie Swedlund
Kelly Thedinger
Amy Thomas
Emily Tonniges
Nancy Whitted

Hitchcock Museum Shop

Nicola Bangsil
Alex Barelos
Beth Brown-Gershovich
Dawn Burton
Caitlin Divelbess
Pat Gates
Stephanie Grossman
Ally Gumbiner
Susan Henshaw
Rod Hernandez
Robert Lewallen
Andy Lim
Mike Miller
Bev Muffy
Arnisha Paxman

Bonnie Pedrini
Shelly Smith
Ishika Sinha
Anne Trimble
Cyndi Turner
Wilma Vinski
Marvel Welch
Cynthia Wilson

Landscape Maintenance

Megan Bailey
Marissa Kusey
Brock VanSant

Scott EdTech Gallery

Jillian Bilyeu
Josh Brown
Robert Klein Engler
Nitza Fairlie
David Kennedy
Mary Lechtenberger
Elizabeth Lund
Nancy Mackintosh
Cheri Oelke
Nicole Petrow
Karen Wittler

Ticket Takers - Temporary Exhibitions

Sapphire Andersen
Marcia Anzalone
Natasha Bishop
Christen Blackledge
Mary Jean Breitreutz
Mary Ann Chaney
Jim Crawford
Marie Cummins
Jie Han
Susan Henshaw
Rose Hill
Veronica Jensen
David Kennedy
Janet Kuehl
Nancy Mackintosh
Katie Matejka
Meagan McColloch
Elizabeth Rogers
Frank Schepers
Bailee Schrack
Kim Schrack
Danielle Simpson

*In addition to the regular
volunteers listed, Joslyn Art
Museum extends a sincere
thank you to the "special
occasion" volunteers who gave
of their time and talents for
exhibitions and special
programs throughout the year.*

STAFF

Listing reflects Museum staff on December 31, 2015; () denotes part-time.*

Office of the Executive Director & CEO

Jack Becker, Ph.D.
Executive Director & CEO
Kristy Durkin
Assistant to the Executive Director & CEO

Curatorial & Collections

Toby Jurovics
Chief Curator & Richard
and Mary Holland Curator of
American Western Art

Curatorial

Karin Campbell
Phil Willson Curator of
Contemporary Art
Dana Cowen, Ph.D.,
Associate Curator of
European Art
Erin Walcek Averett, Ph.D.,
Adjunct Curator of
Antiquities; Assistant
Professor of Archaeology,
Creighton University
Ruby Hagerbaumer*
Curatorial Assistant

Collections

Kay Johnson
Registrar
Sarah Haines
Assistant Registrar
Kevin Salzman
Installation & Design Manager
Thom Sibbitt
Preparator

Development

Hillary Nather-Detisch
Director of Development
Agne Dizona
Foundation Giving &
Major Donor Manager
Erika Conces
Donor Relations Manager
Ashley Dougherty
Member Relations &
Database Manager
Sharon Latham*
Development & Planned
Giving Manager

Education

Nancy Round
Director of Education
& Outreach
Susie Severson
Director of Adult Programs
Karla Lechtenberger
Tour Coordinator
Laura Huntimer
Director of School Programs
& Interactive Media

Ben Jones
Interactive Media Coordinator
Tom Simons
Youth & Family
Programs Manager
Andrew Smith
Studio Programs Manager
Sara Sykes*
Studio Programs Assistant
Weston Thomson
Community Outreach Manager
Maranda Allbritten*
Community Outreach
Coordinator
Teal Gardner*
Kent Bellows Mentoring Program
Community Coordinator
Bridget O'Donnell*
Kent Bellows Mentoring Program
Studio Coordinator
Katie Herring*
Volunteer Coordinator
Robert Klein Engler*
Linda Hilliar*
Scott EdTech Gallery
Assistants
Miranda Davis*
Amanda Defazio*
Katie Herring*
Linda Hilliar*
Art Works Assistants
Camille Coonrod
Weitz Family Fellow

Finance & Operations

Elizabeth Powell
Director of Finance
& Operations

Finance

Sherri Urbanek
Bookkeeping Manager
Kavetta Thompson*
Financial Accountant

Human Resources

Jessica Muffly*
Human Resources Specialist

Information Systems

Timothy Northrup
Information Systems Manager

Facilities Management

Steven Tlsty
Facility Manager
Thomas Fleming
Facility Engineer
Scott Orr
Building & Grounds Manager
Arthur Lehr
Building & Grounds Supervisor
David Dieter
David Gano
Building & Grounds
Maintenance Technicians

Kyle Johnson
Landscape Maintenance
Technician
Jordan Cairncross
Building & Grounds Specialist

Visitor Services & Protection

Randy Eddy
Visitor Services &
Protection Manager
Douglas Gunn
William Lasky
Julie Schram
Visitor Services &
Protection Supervisors
Cordell Adkins
Jerome Bradford
Josh Brown
Wesley Clouse
John Coenen
Christopher Crown
Charles Dabney
Nathon Hood
Carl Overfield
James Schroeder
Alexander Vang
Johnny Cistone*
Miranda Davis*
Rachel Griel*
Neil Griess*
Katie Herring*
Dillon Kroll*
Allison Ranniger*
Edward Osugi*
Visitor Services &
Protection Representatives

Museum Shop

Jane Precella
Retail Services Manager
Katherine Gazzetta*
Retail Supervisor
Cathy Born*
Lela Clark*
Jessica Muffly*
Retail Associates

Facility Rental & Events

Rachel Gibson
Events Manager
Randy Figura
Stage & Audio Visual Manager
Dawn Blankenship
Catering Manager/Event
Coordinator, Abraham
Catering at Joslyn Art
Museum

Marketing

Amy Rummel
Director of Marketing &
Public Relations
Jennifer Gleason
Marketing & Design Manager
Candace Berger*
Marketing Assistant

FINANCIAL RESULTS

Consolidated Statement of Financial Position December 31, 2015

Assets	
Cash and cash equivalents	\$ 3,135,650
Receivables and other assets	466,623
Investments	31,639,671
Property and equipment, net	<u>34,833,325</u>
Total assets	<u>\$ 70,075,269</u>
Liabilities and Net Assets	
Liabilities:	
Accounts payable and accrued liabilities	\$ <u>537,162</u>
Total liabilities	<u>\$ 537,162</u>
Net assets:	
Unrestricted	\$ 37,726,960
Donor restricted:	
Temporarily	10,902,575
Permanently	<u>20,908,572</u>
Total net assets	<u>\$ 69,538,107</u>
Total liabilities and net assets	<u>\$ 70,075,269</u>

Consolidated Statement of Activities For the Year Ended December 31, 2015

Revenues:	
Contributions and grants	\$ 4,374,675
Earned income	1,415,847
Interest and investment losses, net	<u>(443,941)</u>
Total revenues	<u>\$ 5,346,581</u>
Expenses:	
Curatorial, collections and exhibitions	\$ 1,357,564
Education and Outreach	908,518
Administration, Development, and Auxiliary services	2,494,591
Facility operations	<u>2,479,282</u>
Total expenses	<u>\$ 7,239,955</u>
Change in net assets	\$ (1,893,374)
Net assets, beginning of year	<u>71,431,481</u>
Net assets, end of year	<u>\$ 69,538,107</u>