



# Joslyn Art Museum

2014 ANNUAL REPORT



Annual Report  
January 1 - December 31, 2014

Joslyn Art Museum  
2200 Dodge Street  
Omaha, Nebraska 68102-1292

Telephone 402-342-3300  
Facsimile 402-342-2376  
[www.joslyn.org](http://www.joslyn.org)

Museum Hours  
Tuesday, Wednesday, Friday, Saturday, Sunday 10 am-4 pm  
Thursday 10 am-8 pm  
Closed Mondays and major holidays.

Museum Admission  
General Museum Admission is free. Additional charge for some special exhibitions.

ON THE COVER, TOP TO BOTTOM (DETAILS): Rembrandt van Rijn (Dutch, 1606–1669), *Portrait of Dirck van Os*, ca. 1658, oil on canvas, Museum purchase, 1942.30, Photograph by René Gerritsen; Kent Bellows Mentoring Program (KBMP) mentor Pamela Hinson, recipient of the 2014 KBMP Mentor Achievement Award, works with a student; the inaugural exhibition in Joslyn's Karen and Doug Riley Contemporary Artists Project (CAP) Gallery featured work by New York-based artist iROZEALb; the new interactive space Art Works: A Place for Curiosity, a gift from the Weitz Family

OUR MISSION

Joslyn Art Museum collects, preserves, and interprets the visual arts of the highest quality, fostering appreciation and enjoyment of art for the benefit of a diverse audience.

OUR VISION

To be cherished and respected as a premier art museum.

JOSLYN ART MUSEUM BOARD OF GOVERNORS

Executive  
Committee

Gary Gates  
*Chairman*

Paul Smith  
*Vice Chairman*

Wallace R. Weitz  
*Secretary*

Kirk L. Kellner  
*Treasurer*

Kelly Thedinger

Lynne D. Boyer

Sylvia B. Cohn

Mary D. Daugherty

H. Dele Davies, M.D.

Steve Erwin

Jennifer T. Hamann

Jeanie Jones, Joslyn Art Museum  
Association President, Ex-Officio

D. Lynn Kelley, Ph.D.

Christopher Kircher

Beverly Maurer

John P. Nelson

Karen Riley

Thompson H. Rogers

Rev. Joshua Sawyer, Young Art Patrons  
Chair, Ex-Officio

Frank Schepers, Counsel, Ex-Officio

Stacy Simon

David Wiesman

JOSLYN ART MUSEUM FOUNDATION BOARD

John P. Nelson  
*Chairman*

Robert D. Bates

Jack Becker, Ex-Officio

Gary Gates, Ex-Officio

Howard Hawks

Michael McCarthy

Rick Putnam, Counsel, Ex-Officio

# COMMUNITY IMPACT 2014



**JOSLYN**  
Art Museum

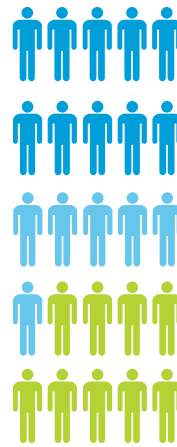

Annual Attendance

**163,324**



**24%** were from outside  
Douglas County



**37%**   
overall increase  
from 2010



**9 Exhibitions on  
View at Joslyn**



**60 Artworks  
Acquired**



**4 Artworks  
Conserved**



**485,377**

Worldwide visitors that  
viewed works from Joslyn's  
collection while on loan at  
other Museums

## Sources of Operating Revenue

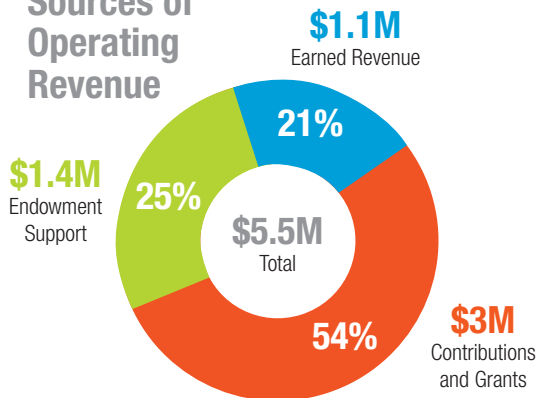

## Endowment Growth



## Consolidated Net Assets



New Members  
grew by

**12%**

3,227 total member  
households

Facebook fans  
grew by

**33%**

12,344 fans

Twitter followers  
grew by

**84%**

3,200 followers

Website traffic  
increased by

**85%**

over 600K  
unique visitors



Hours logged by  
313 volunteers



# EDUCATION & OUTREACH

Joslyn Art Museum reached  
people through programming in 2014

**112,377**

**70,448** at  
the Museum



over **40K** off-site  
through outreach

## YOUTH & FAMILIES

**12,787**

participants in  
583 programs

## TEENS

**8,000**

contact hours with **178**  
Kent Bellows Mentoring  
Program Students

## ADULTS

**14,083**

participants in  
629 programs

## SCHOOLS & TEACHERS

**59,122**

21,705 participants on-site  
37,417 off-site

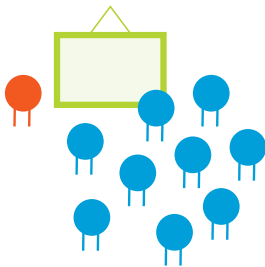

**20,598**

people participated in  
846 **Group Tours**

15,490 on 529 student tours  
5,108 on 317 adult tours



**19,628**

stops accessed on  
**Exhibition Mobile Tours**



**4,781**

people visited  
**Art Works:**  
A Place for Curiosity  
(Nov. 13–Dec. 31)



**14,171**

participants in 1,027  
**Studio Art  
Sessions**



**41**

# of Joslyn's  
**Community Partners**

# 2014 Accomplishments

The infographics on the previous pages offer a "by the numbers" snapshot of the year at Joslyn Art Museum. Below are additional achievements that defined 2014.

## Spaces & Programs

- Opening of Karen and Doug Riley Contemporary Artists Project (CAP) Gallery
- Opening of interactive space Art Works: A Place for Curiosity
- First year of ownership of Kent Bellows Studio and management of Kent Bellows Mentoring Program

## Collections & Exhibitions

- Conservation and reattribution of Rembrandt's *Portrait of Dirck van Os* (ca. 1658) completed; painting unveiled in galleries
- Reinstallation of modern and contemporary permanent collection galleries
- First-ever in-gallery conservation project — Thomas Moran's *The Pearl of Venice* (1899)
- Seven of nine exhibitions on view at the Museum organized by Joslyn, including the CAP Gallery series; *Yellowstone and the West: The Chromolithographs of Thomas Moran* (traveled to two other venues); and *In Living Color: Andy Warhol & Contemporary Printmaking from the Collections of Jordan D. Schnitzer and his Family Foundation* (traveled to five other venues)
- Works from Joslyn's collection on view in exhibitions at:
  - Amon Carter Museum of American Art (Fort Worth, TX)
  - Denver Art Museum (Denver, CO)
  - Institute for the Study of the Ancient World, New York University (New York, NY)
  - Mississippi Museum of Art (Jackson, MS)
  - Musée d'Orsay (Paris, France)
  - The Nelson-Atkins Museum of Art (Kansas City, MO)
  - Saint Louis Art Museum (Saint Louis, MO)
  - San Diego Museum of Art (San Diego, CA)
  - Sheldon Museum of Art, University of Nebraska-Lincoln (Lincoln, NE)
- Sixty works of art added to the permanent collection by 27 artists (13 of the 27 were not previously represented in the collection)

## Education & Outreach

- Community outreach conducted:
  - weekly at Boys Town National Research Hospital, Omaha Home for Boys, and NorthStar
  - monthly with Nebraska Medicine pediatric patients and Siena/Francis House shelter guests
  - occasional programs and workshops for families at the Learning Community Center of South Omaha and Karen immigrants/refugees attending Omaha Public Schools
- Collaborative programming presented with organizations as diverse as FBI Citizens Academy, Omaha Fashion Week, Nebraska Watershed Network, Omaha Yoga & Bodywork Center, Maha Music Festival, and Lewis and Clark National Historic Trail

## Financials & Building/Grounds

- Annual budget grew 5% in 2014; up 20% since 2010
- Endowment balance grew 6% in 2014; up 28% since 2010
- Creation of Anne M. Shaughnessy Endowment Fund in support of education
- Creation of Graham and Sally Lusk Lecture Fund
- \$5.4 million raised to date for capital repairs; \$2.5 million completed in 2014
- Transition of sculpture garden/property maintenance to a predominantly organic program

## Attendance

- First complete calendar year of free general admission
- Annual attendance of 163,324 — a 12% increase from 2013; since 2010, annual attendance has increased 37%
- Visitors from 63 foreign countries — a 70% increase from 2013

## DONORS

*Donor gifts are to Joslyn Art Museum and the Joslyn Art Museum Foundation.*

### **Gifts for Operations, Exhibitions, Programs, and Memberships**

#### **\$100,000 and above**

Anonymous  
Douglas County  
The William Randolph Hearst  
Foundation  
Holland Foundation  
Omaha Steaks  
Karen and H. Douglas Riley  
The Sherwood Foundation  
Annette and Paul Smith  
Weitz Family Foundation

#### **\$50,000-\$99,999**

H. Lee and Carol Gendler  
Charitable Fund  
Heider Family Foundation  
Gilbert M. and Martha H. Hitchcock  
Foundation  
Peter Kiewit Sons', Inc.  
The Nebraska Medical Center  
The Sunderland Foundation  
University of Nebraska Medical Center  
Valmont Industries, Inc.

#### **\$25,000-\$49,999**

Mary and F. Joseph Daugherty  
Virginia Grissom  
Iowa West Foundation  
Fran and Richard Juro  
Peter Kiewit Foundation  
Susan and Michael Lebens  
Mutual of Omaha  
Nebraska Arts Council  
Nebraska Cultural Endowment  
Stacy and Bruce Simon  
Robert H. Storz Foundation  
Union Pacific Foundation  
Barbara and Wallace Weitz  
Joan Gibson and Don Wurster

#### **\$10,000-\$24,999**

Lynne and John Boyer  
Sylvia B. Cohn  
ConAgra Foods Foundation  
Cooper Foundation  
Creighton University  
C. C. and Mabel Criss Memorial  
Foundation  
Deloitte.  
Kathy and Gary Gates  
Carmen and John Gottschalk  
Jennifer and Daniel Hamann

The Hawks Foundation  
HDR, Inc.  
Jetton Charitable Fund  
Lincoln Financial Foundation, Inc.  
Marilyn and Carl Mammel  
Adah and Leon Millard Foundation  
Anne and John Nelson  
Omaha Community Foundation  
Pacific Life Foundation  
Parker Family Foundation  
Anne and David A. Rismiller  
Jane and Thompson Rogers  
Amy L. Scott Family Foundation  
Ruth and Bill Scott  
SilverStone Group  
Kelly and Britt Thedinger, M.D.  
US Bank  
Wells Fargo Foundation  
Margaret Block West  
Woodmen of the World Life Insurance  
Shirley A. Young

#### **\$5,000-\$9,999**

Cindy and Mogens Bay  
Borsheim's Fine Jewelry and Gifts  
Heafey-Heafey-Hoffmann-Dworak-  
Cutler Mortuaries  
Stephanie and John Koraleski  
Diane and James Landen  
Gerry and Bruce Lauritzen  
Susan J. Lozier and Ian Macleod  
Nancy and Michael McCarthy  
Midlands Community Foundation  
Harriet A. Otis  
D. Lynn Kelley and Daniel Ross  
Lin G. Simmonds  
Eve and Fred Simon  
Slosburg Family Charitable Trust  
Ann and Kenneth Stinson  
Janet S. Strauss  
Gilbert C. Swanson Foundation, Inc.  
Tenaska, Inc.  
Phyllis and Del Toebben  
Dian and James Warren  
Katie Weitz, Ph.D.  
Wiesman Development

#### **\$1,000-\$4,999**

Robyn and Fred Amis  
Marian and Harold Andersen  
Marcia and Frederick Backer  
Baird Holm LLP  
Judy and Robert Bates  
Lester A. Katz and Jack F. Becker, Ph.D.  
Nancy and George Behringer  
Patricia and Richard Bell

Sharon and Randell Blackburn  
Blue Cross Blue Shield of Nebraska  
Blue Stem Prairie Foundation  
Frances Blumkin  
Myriel S. Boes  
Ann and James Bonham  
The Burlington Capital Group, LLC  
Syd L. Cate  
Phyllis and Norman Choat  
Dr. Debra Ann Reilly-Culver and  
Robert H. Culver  
Arike and H. Dele Davies, M.D.  
Henry A. Davis  
Hillary Nather-Detisch and  
John Detisch  
Dawn and Sid Dinsdale  
Beverly and William Donaldson  
Paula and James Ellis  
Jane and John Ellsworth  
Equitable Bank Charitable Foundation  
Janice and Steve Erwin  
Catherine and Terrence Ferguson  
Sandra and Drew Fossum  
Katherine and William Foxley  
Julie and Lance Fritz  
Marlen Frost  
Norma and James Fuller  
Dawn and James Hammel, M.D.  
Hawkins Sisters Foundation  
Heritage Services  
Bonnie J. Hickey  
Houghton Whitted & Weaver PC LLO  
Anne M. Hubbard  
Iowa Western Community College  
Jeanie and Lance Jones  
Ree and Jun Kaneko  
Patricia and Brian Keck  
Teresa and Kirk Kellner  
Bill Kernen  
Suzanne and Rudy Kotula  
La Vista Community Foundation  
Lamson, Dugan & Murray, LLP  
Mary S. Landen  
Marian H. Leary  
Karen and James Linder  
Anna and George Little  
The Lozier Foundation  
Sunny and Denny Lundgren  
Jennifer Y. Magilton  
John A. Mangimeli  
Amy M. Haddad and Steven S. Martin  
Beverly and Harold Maurer, M.D.  
Ashley and Matthew McMahon  
Renee and Bert Mehrer

The Miller Foundation, Inc.  
 Roger F. Morrison  
 Karen and Larry Nelsen  
 Diane and Ben Nelson  
 Kathy and George Nelson  
 Sharee and Murray Newman  
 Parrish Family Trust  
 C. Alexander Payne  
 Peggy Payne  
 Catherine and Troy Perry  
 Winifred and Lewis Pinch  
 Pinnacle Bancorp, Inc.  
 Lenore Polack  
 Rita M. Price  
 Teri and Ronald Quinn  
 Kathleen and John Ransom  
 Constance M. Ryan  
 June and Paul Schorr III  
 Julie M. Schroeder  
 Lori Lyn and W. David Scott  
 Security National Bank  
 Margaret Shearer  
 Anne and Alan Simon  
 Betiana and Todd Simon  
 Standard Nutrition Company  
 State of Nebraska  
 Marika and Peter Stone  
 Monte and Duane Thompson  
 Jane and Thomas Tonniges  
 Dorothy and Stanley Truhlsen  
 University of Nebraska Foundation  
 Judith M. Vann  
 Anne Thorne Weaver  
 Nancy and John Webster  
 Meredith and Drew Weitz  
 Kate and Roger Weitz  
 Wells Fargo  
 Woodhouse Auto Family

#### **\$500-\$999**

Phyllis J. Aronson  
 Anne E. Begley  
 Sally G. Bekins  
 Judith A. Boelts  
 Anne and Stephen Bruckner  
 Sandi and Bill Bruns  
 Susan S. Butler  
 Mary Ann and John Chaney  
 Marti E. Cheyney  
 Joan and Donald Cimpl  
 Diane Duren and Drew Collier  
 Sue Enyart Conine  
 Claire and W. Benton Copple  
 Linda and Tim Daugherty  
 Gloria and Roy Dinsdale

Avery Mazor and Robert Dorton  
 Beth Eliason  
 Jill and Michael Erman  
 Estelle S. Faier  
 Barbara and William Fitzgerald  
 Sara M. Foxley  
 Fraser Stryker PC LLO  
 Jamie and Ted Friedland  
 Shan Lawton and Robert Gerard  
 Brady and Ryan Gibson  
 Giger Foundation  
 Kate and Brad Grabill  
 Belinda and Carl Greiner  
 Janis and John Haggstrom  
 Victoria and John Halgren  
 Denise M. Hallquist  
 Carey and Brian Hamilton  
 Elizabeth and John Hancock  
 Cynthia and Herbert Hartman, Jr.  
 Mary Jo Havlicek  
 Marianne and Fred Hawkins, Jr.  
 Julie and David Hefflinger  
 Todd Heistand  
 Shari Hofschire  
 Clara and Harold Hoover  
 Nadine Hunter  
 Maria and Dean Jacobsen  
 Jayne L. Timmerman and  
     Daniel J. Jaksich  
 Jeannette and Lawrence James  
 Mary M. Jetton  
 Monika and Rolland Johannsen  
 Jean D. and Lee Johnson  
 Noreen L. Johnson  
 Richard A. Jourdan  
 Helen and Richard Kelley  
 Jackie and Terry Kroeger  
 Janet and Frederick Kuehl  
 Kutak Rock LLP  
 Emily and Clarkson Lauritzen  
 Robert Leonard  
 M. Patricia Leuschen  
 Deana and Michael Liddy  
 Patricia A. Lontor  
 Edwin J. Loutzenheiser, Jr. Family Trust  
 Laura Vranes and John F. McIntyre  
 Dorothy and Daniel McKinney  
 Bernadette J. McMenamin  
 Dana and Michael Meyer  
 Kathleen and John Mitchell  
 Mary J. Mitchell  
 Shirley and Daniel Neary  
 Linda and Terrence O'Hare  
 Dolores C. Owen  
 Mary and Richard Parrish

Cassandra and Gary Pietrok  
 Sue Pridemore  
 Virginia and Martin Reagan  
 Ivel and John Reed, Sr.  
 Kyle and Michael Robino  
 Jan Buckingham and Lauren Ronald  
 Judy Zweiback and Allen Ross  
 Amy and Andrew Ross  
 Kathleen and Louis Rotella, Jr.  
 Carol and W. Lee Rowe  
 Cynthia Schneider  
 Terri Schrager  
 Molly and Toby Schropp  
 Lisa and Todd Sekundiak  
 Brigitte McQueen Shew and Tim Shew  
 Jean M. Munhall-Sitzman and  
     Thomas D. Sitzman  
 Martha and David Slosburg  
 Ellen and Richard Slosburg  
 Craig F. Starr  
 Robert E. Benzel and Gerry J. Sullivan  
 Karen and Robert Sundell  
 Thomas D. Thalken  
 Jann and Lawrence Thomas  
 Gail and Irving Veitzer  
 Pat and Judd Wagner  
 Duane D. Warden  
 Patti Jo and Dennis Weiss  
 Sabrina and Zachary Weiss  
 Watie White  
 Judy and Gale Wickersham  
 Cynthia E. Epstein and David Wiesman  
 Donna and Perry Williams  
 Nancy and Philip Wolf  
 Alissa and Benjamin Wormington  
 Gail and Michael Yanney  
 Kristae and Peter Zandbergen  
 Dana and David Zucker

#### **\$100-\$499**

Anonymous (3)  
 Christopher Acker  
 Laura Adler  
 Liz and Brian Akert  
 Margaret and John Allington  
 Candace and Jeffery Alvestad  
 Diane and Robert Ames  
 Beth and Jeff Andersen  
 Linda Matson Andersen  
 Aaron and Richard Andersen  
 Carol A. Anderson  
 Emily Anderson  
 Sadie and Mads Anderson  
 Becky and Mike App  
 Natalia and Zach Atchley



John Atkins  
 Karen and Jerry Authier  
 Nancy and Joseph Ayoub  
 Peter L. Bachenberg  
 Elizabeth and John Backus  
 Thomas Baker  
 Neeru and Vik Bansal  
 Mary and John Barnhart  
 Stephen R. Bartelt  
 Claudia Barthold  
 Rose Marie and George Basque  
 Ann and Edward Batchelder  
 Colleen and Andrew Batcheler  
 Ann and Nicholas Baxter  
 Clare and Duane Baylor  
 Elizabeth and Gerald Becker  
 Betsy and Jerry Becker  
 Marilyn W. Beig  
 Angie and John Bekins  
 Michaela and Richard Belatti, Jr.  
 Thomas M. Belford  
 Jean C. Bell  
 Ms. Eileen Eastham and  
     VADM Clyde R. Bell  
 Kathryn and James Bellman  
 Debra and Robert Belt  
 Linda and Dennis Bernadt  
 Sherry G. Bills-Taylor  
 Anne and Robert Binhammer  
 Ann and Kenneth Bird  
 Chris and Ronald Blumkin  
 Therese and Richard Bollerup  
 Amy Bones  
 Shannon and Richard Bonness  
 Cathy and Gary Born  
 Dorothy and David Bowman, Jr.  
 Barbara Braden  
 Kathleen Joan Bradley  
 Meroe L. Brady  
 Jeene Hobbs and David Brehm  
 Marjorie and Larry Brennan  
 Margaret and James Bresel  
 Sally and Edson Bridges II  
 Denise and Bradley Britigan  
 Jan M. Brockman  
 Mark J. Brodkey  
 Tina and Dale Broekemeier  
 Mary Clarkson and Robert Broom  
 Lewis Brown  
 Lindsey Buchanan  
 Jean and Bruce Buehler  
 Susan J. Boust and George K. Burcum  
 Trudy and Don Burge  
 Margaret A. Burns  
 Stacey and Brooks Call

Meg M. Cardella  
 Bobbie Carlson  
 Larry Carlson  
 Amelia Stoltman and Daniel Carpenter  
 Anne and James Carroll  
 Karlyn and Richard Carson  
 Mary and Joseph Carter  
 Marilyn Cassling  
 Janet and Richard Caulk  
 Kate and John Cavanaugh  
 Phyllis and James Chapin  
 Susan and Bob Chenoweth  
 Tina and John Cherica  
 Joyce E. Christensen  
 Jacqueline and Dennis Christianson  
 Cherylyn Cieri  
 Arnel B. Citurs  
 Judith and John Clark  
 Bobbi and Sam Clinch  
 Cindy and Steve Clinch  
 John Conley  
 Cora and Maurice Conner  
 Claire and Benton Copple  
 Lenli Corbett  
 Josie Metal-Corbin and David E. Corbin  
 Maria and Jose Correa  
 Anna C. Nolan and R. Allen Covault  
 Deb and Mark Covert  
 Alison F. Cowan and Kenneth Cowan  
 Jacqueline and Steven Cramer  
 Creighton University Department of  
     Exercise Science  
 Laura and Bradley Crosby  
 Trudi Crosby  
 Marianne and Tom Culhane  
 Susan and William Cutler III  
 Jennifer Cyr  
 Jeanne and Frank Daharsh  
 Jacqueline and James Dahlin  
 Mary and Hal Daub  
 Mary and Kurt Davey  
 Susan and David Davies  
 Merlyn Knudson and James Davis  
 Sarah and James Davis  
 Janet Davis  
 Laurie and John Davis  
 John B. Davis  
 Janelle and Leon Davis  
 Vivian and Spencer Davis  
 Mary and Gary Day  
 Claudia and Anthony Deeb  
 Carol and John Dennison, Jr.  
 Carolyn and David Diamond  
 Terri and John Diesing, Jr.  
 Colleen and Roger Dille

Kim and Tom Dinsdale  
 Richard Distler  
 Agne and Nick Dizona  
 Audrey and Scott Dobbe  
 Kate and Sandy Dodge  
 Betty Sample Drake  
 Martha Drayton  
 Linda and Robert Dreessen  
 Kathleen and Michael Drelicharz  
 Valerie and Kim Duncan  
 C. D. Duran  
 Kristy and Mike Durkin  
 Lou and Scott Dye  
 Michelle and Gregory Eakins  
 Jill and Tom Eilers  
 James D. Ellis  
 Matthew Ellis  
 Kathy and Scott Emery  
 Mary and Herbert Engdahl  
 Karen and Richard Everett  
 Erin and Joshua Fairchild  
 Joan H. Squires and Thomas Fay  
 Aaron Ferer and Sons Company  
 Janet and Thomas Ferlic  
 Judi and David Finkle  
 Therese and Tim Fitzgibbons  
 Yoshiko and Edward Fitzpatrick  
 Lynn and Ed Fleming  
 Ann and Daniel Flood  
 Kim Folta  
 Richard E. Forde  
 Marilyn Forke  
 Penelope and David Forner  
 Bruce Frasier  
 Judy and Charles Fritch  
 Alice B. Furey  
 Catherine Gac  
 Nancy and Thomas Gallagher  
 Ruth and David Garrison  
 Karen and Bruce Garver  
 Barbara H. Gehringer  
 Makeda Gilliam  
 Nancy and George Gilmore  
 Joanne and Philip Gilmore  
 Judy and Skip Gist  
 Jed Glaze  
 Paula and Gary Glissman  
 Polly and Joe Goecke  
 David Goldberg  
 Whitney and David Goldner  
 Kay Lynn and John Goldner  
 Barbara and Gary Goldstein  
 Goody Tours Inc.  
 Jerry Gose  
 Wanda and Mike Gottschalk

Cheryl and Ronn Greek  
 Beverly and Randall Greer  
 Sharon Marvin Griffin and  
     William Griffin  
 Judith and John Griffiths, Jr.  
 Debra and Donald Groesser  
 Amy and Mark Grohe  
 Connie Boeka and Gay Gross-Rhode  
 Linda and Jerry Grubb  
 Wendy Wiseman-Gustafson and  
     Gary Gustafson  
 Patricia and Bruce Hageman  
 Lisa and Michael Hale  
 Judy and Terry Haney  
 Lynne and Dallas Hannon  
 Karen and Allen Harn  
 Faythe and Lou Harrison  
 Jean Hartwell  
 Robert W. Hasebroock  
 Barbara Hauptman  
 Karen and Kim Hawkins  
 Emily K. Head  
 Carr E. Heaney, Jr.  
 Rachel Hearn  
 Constance D. Heiden  
 Cindy and Scott Heider  
 Rita and Thomas Hejkal  
 Jaydee Worden and Timothy Held  
 Hello Holiday LLC  
 Jeanne M. Henry  
 Pamela and Rod Hernandez  
 Kasey and Josh Hesse  
 Ms. Betsy L. Baker and  
     Mr. Richard H. Heyman  
 Christiane and David Hicks  
 Rose M. Hill  
 Hillcrest Mable Rose  
 Norma J. Hilt  
 Caroline and Mark Hinrichs  
 Polly and Ted Hoff  
 Kristen and Gary Hoffman  
 Mary and Thomas Holley  
 Mary Anne and David Hoover  
 Beth Ione Howard  
 Annette and Steven Huff  
 Kristine Hull  
 Maureen and Richard Hunt  
 Laura M. Huntimer  
 Susan Thomas and Steve Hutchinson  
 Carla and Thomas Imray  
 Ginny and Dale Inglis  
 Iowa Defense Counsel Association  
 Carolyn L. Ireland  
 Becky and Jeremy Jackson  
 Ruth Jamieson and Tom Jamieson  
 Eva and Burton Jay

David Johnson  
 Jean and Lee Johnson  
 Linda and Richard Johnson  
 Mary and Robert Johnson  
 Fanny S. Jones  
 Marcia and James Jones  
 Joslyn Art Museum Association  
     of Omaha  
 Joslyn Art Museum Docents  
 Edie Kallemeyn  
 Henry Kammandel, Jr.  
 Sally and Kenneth Kampfe  
 Sarah and Gary Kaplan  
 Beverley and F. William Karrer  
 Ellen and Bruce Karsk  
 Patricia and Eugene Kathol  
 Audrey and Richard Kauders  
 Megan Kawa  
 Ruth and James Keene III  
 Dianne and Michael Kelly  
 Helen W. Kenefick  
 Karen and Howard Kennedy  
 Dale Kent  
 Lisa and Buck Kiechel  
 Patrick R. Kielion  
 Renee and John Kizer  
 Sally Kjelson  
 George E. Kleine  
 Mary and George Klosterman  
 Mike Klug  
 Susan and Robert Knapp, Jr.  
 Nancy E. Knowles  
 Amy and Bradley Knuth  
 Alyssa and Don Kohler  
 Lorraine Lienemann and  
     James O. Kohler  
 Nicholas P. Konen  
 Robyn and Jim Kortan  
 Alice and Harold Kosowsky  
 Wende Lynne and John Kotouc  
 Cydney and David Koukol  
 Melinda and Emil Kozel  
 Alexis Kramer  
 Victoria and David Krecek  
 Lynette Krieger  
 Victoria and Kenneth Kroeker  
 Barbara Kuhn  
 Carol and Michael LaCroix  
 Carole and K. Wayne Lainof  
 Kay and Tony LaMalfa  
 Lina Lander  
 Joan F. Lang  
 Mary Jo and Robert Langdon, Jr.  
 Mary L. Larson  
 Janet and Rex Latta  
 Thomas Latta

Suzanne Scheller and Gordon Lee  
 Lisa and Thomas Leise  
 Abigail Lemke  
 Kathryn and Jack Lewis  
 Barbara and Kirk Lewis  
 Julie and Charles Liakos  
 Anne and T. Geoffrey Lieben  
 Rebecca and Joe Liebentritt  
 Xiu Liu  
 Lucie and Gary Long  
 Lora L. Damme and Jay Longinaker  
 Mary and Rodrigo Lopez  
 Christina Ludewig  
 Sandra F. Lundholm  
 Sally Lusk  
 Dr. Meredith Fuller and  
     Dr. James R. Luyten  
 Carol and Robert Lynch  
 Maxine and Armel MacDonald  
 Ruth and J. Terry MacNamara  
 Bree and Jason MacTaggart  
 Heidi and Tom Macy  
 Sally and Edward Malashock  
 Patricia and Andrew Malcolm  
 Karla and John Marburger  
 Deborah and John Martin  
 Mary Maxwell  
 Leslie and Mike May  
 Catherine A. Demes Maydew and  
     Marcus Maydew  
 Alice and Richard McArdle  
 Trina and Scott McCollister  
 Maureen McCrudden  
 Jazmyn McDonald  
 Ann and James McGill  
 Sharon L. McGill  
 Cory McGinn  
 Chirstine and Matthew McGuigan  
 Debra K. McKnight  
 Robert McLean  
 Sean T. McNamara  
 Lannie and Larry McNichols  
 Alice and Samuel Meisels  
 Carolyn P. Meissner  
 Katherine Meyer  
 Patricia and Peter Miller  
 Jeanne and Steven Miller  
 Lindsey Miller-Lerman  
 Daisy and J. Gates Minnick  
 Marilyn and David Moore  
 Maxine L. Moore  
 Cynthia A. Zurmuhlen and  
     Garet J. Moravec  
 Marilyn Moreland  
 Susan Smith Morello  
 Lisa Tonjes Moritz and Bruce C. Moritz

Carol and Mark Moseman  
 Jeffrey W. Moser  
 Mary Ellen Mulcahy  
 Maggie and Robert Mundy  
 Dr. Richard P. Murphy  
 Beverly and Robert Murray  
 Laura-Lee and Howard Needelman  
 Andrea and W. Don Nelson  
 Molly S. Nicklin  
 Sandra L. Nolle  
 Roxanne and Greg Norton  
 Vickie Novak  
 NP Dodge Company  
 Renee and Richard O'Brien  
 Richard L. O'Brien  
 Kathryn and Joseph O'Connor  
 Mikell O'Donnell  
 Tim O'Neill  
 Sherri and John Obermiller  
 Mary and William Ochsner  
 Frederic P. Ogren  
 Ollie Webb Center, Inc.  
 Gwendolyn E. Olney  
 Dana Oltman  
 Omaha Organics  
 Connie and H. Don Osborne  
 Rita and Don Otis  
 Kim Kalkowski and Robert Ottemann  
 Kathleen and Michael Pallesen  
 Laurie Nettelmann and  
 Russell W. Palmer  
 Jennifer and Thomas Pansing, Jr.  
 Ann and Raymond Pape  
 Janet and Stephen Papenfuss  
 Susan K. Seaton and John G. Papproth  
 Frankie and Cal Parrott  
 Paula and Francis Partsch  
 Jessica and Dennis Pate  
 Rev. Roland Peschel  
 Carolyn Kay Peters  
 Jean Ann Ballinger and Ward D. Peters  
 Karen and Loren Petersen  
 Andrea and Carl Peterson  
 Justine J. Petsch  
 Beverly Reicks and Kathy Pettersen  
 Shiri and David Phillips  
 Julie and Eric Phillips  
 Janet and James Place  
 La Vonne K. Plambeck  
 Patrick H. Poepsel  
 Bev and Kennard Pohlman  
 Karen and Oliver Pollak  
 Denise and Hobson Powell  
 Linda and William Pratt  
 Jane and Michael Precella  
 Marjorie A. Quinlan

Alysia Radicia  
 Sara and Gary Radil  
 LaVerne D. Ramsey  
 Michelle Randolph  
 Betty and Hans Rath  
 Debra and Neal Ratzlaff  
 Jenene and Herman Rauth  
 Linda and John Rebrovic  
 Margaret and Martin Reed  
 ReeAnn Regier  
 Kathy and Bill Rhea  
 Caroline and Harold Rice  
 Cindy Rieke  
 Stacey and Jonathan Rockman  
 Silvia Roffman  
 Debra J. Romberger  
 Fran and Emmet Root  
 Genelle Rosenbaum  
 Nancy and James Rosenthal  
 Lois and Ronald Roskens  
 Richard E. Rossi  
 Amy and Jonathan Rouse  
 Maryanne and Tim Rouse  
 Carol and G. Richard Russell  
 Ruth and John Sage  
 Saint Joseph Towers Assisted Living  
 Helen and Stephen Sawtell  
 Cynthia and Bruce Schenck  
 Frank M. Schepers  
 Sarah and Shayne Schiermeister  
 Mary Jo Schiro  
 Marlene and Richard Schlenker  
 Gloria and James Schlichtemier  
 Jeri and William Schlueter  
 Alcyone M. Scott  
 Karen and Cameron Scott  
 Joanne and James R. Scott-Miller  
 The Scoular Foundation  
 Diane and Lawrence Shackman  
 Kathleen L. Berg and Michael W. Shain  
 Andra Woods and Connor Sharp  
 James T. Shaw  
 John Sheehan  
 Usha and Daniel Sherman  
 David L. Sherwood  
 Laura and William Shiffermiller  
 Kay H. Shilling  
 Teresa and Lonnie Shumate, Jr.  
 Beverley and Everts Sibbernson  
 Nan and Mark Sibbernson  
 Steven Silver  
 Cindy Simon  
 Jennifer Larsen and Joe Sisson  
 Patty L. Skwarek  
 Roseann and James Slattery  
 Sheryl and Carl Smith

Kathleen and Charles Smith III  
 Jeanne E. Petty and Dennis C. Smith  
 Patricia and Sanford Smith  
 Shirley and Michael Sorrell  
 Kim Sosin  
 South View Heights  
 Pamela and James Specht  
 Linda and Jeffrey Spencer  
 Elaine P. Spire  
 Sandra Kay Squires  
 Sally Stalnaker  
 Denese and Thomas Stalnaker  
 Beau H. Starkel  
 Marie Stein  
 Dorothy and David Stern  
 Claire Stevens  
 Linda and Byron Stigge  
 Katie and Nick Stille  
 Patricia and Michael Stillmock  
 Ingrid and Del Stites  
 Robin and Paul Stoupa  
 Lyle E. Strom  
 Jodi and John Sunderman  
 Carol and Thomas Svolos  
 Kim and Roger Swanson  
 Colleen and Thomas Syster  
 Charles D. Szmrecsanyi  
 Jane and Michael Tan Creti  
 Elizabeth and Thomas Tape  
 Doris and Gene Taulborg  
 Vance F. Taylor  
 Amy and John Thomas  
 Carol and Gary Thompson  
 Karen and Gary Thompson  
 Brett Thomsen  
 Mary K. Thomsen  
 Shirley and John Thorogood  
 Nancy and Alan Thorson  
 DiAnne Sinn and Terry Tomcsik  
 Sally L. Trekell  
 Susanne Trimbath  
 Katie and Adam Triplett  
 Dawn A. and Bradley Trojanowski  
 Nicole Marie Tromler  
 Joan and William Truhlsen  
 Dorothy and Allan Tubach  
 Dorothy and Dean Tuma  
 Maggie Tunning  
 Amy Jean and F. M. Tuttle  
 Union Pacific Fund for Effective  
 Government  
 Kevin and Heather Vanourney  
 Bart L. Vargus  
 Ann and John Vasiliades  
 Nancy and Kevin Vaughan

Allison Cushman-Vokoun and  
 Chad W. Vokoun  
 Jan and Charles Vrana  
 Susie and Erik Wagner  
 Steve Wake  
 Barbara W. Waldie  
 Maureen and Jim Waldron  
 Linda and Robert Walker, Jr.  
 Vicki and Dean Wampler  
 Chester H. Waters III  
 Gayle Smith and Bryan Watkins  
 Sarah Watson  
 Christine Webster  
 Emily Tonniges and Denise Wegener  
 Sharon Welna  
 Brenda and Michael Whealy  
 Deborah and Dennis White  
 Mary R. Hamilton and Irvin L. White  
 J. Todd White  
 Shanna Whatsitt  
 Nancy and Warren Whitted, Jr.  
 Linda M. Wiater  
 Judy and James Wigton  
 Deborah and Robert Wigton  
 John F. Williams  
 Susan and Richard Williams  
 Lori and Stephen Williams  
 Waunetta and Ed Williamson  
 Julie and Mark Wilson  
 Christopher Winzenburg  
 Connie and H. Randal Woodward  
 Meaghen and Michael Wostoupal  
 Crystal K. Wray

## Giving Societies

### Bodmer Society Members

*The Bodmer Society, named after Karl Bodmer, the remarkable artist who accompanied Prince Maximilian's 1832-1834 expedition to North America, was created to foster interest in Western and American Indian art and culture. Membership dues support the exhibitions, programs, and publications of the Margre H. Durham Center for Western Studies at Joslyn Art Museum.*

*Founding Members of the Bodmer Society are denoted with an asterisk (\*).*

Marian and Harold Andersen\*  
 Judy and Robert Bates\*  
 Cindy and Mogens Bay\*  
 Patricia and Richard Bell  
 Ann and James Bonham  
 Lynne and John Boyer\*  
 Syd L. Cate\*  
 Mary and F. Joseph Daugherty\*

Dawn and Sid Dinsdale  
 Beverly and William Donaldson  
 Katherine and William Foxley\*  
 Kathy and Gary Gates  
 Rhonda and Howard Hawks\*  
 Gerry and Bruce Lauritzen  
 Susan and Michael Lebens  
 Anna and George Little  
 Sunny and Denny Lundgren\*  
 Marilyn and Carl Mammel\*  
 Beverly and Harold Maurer, M.D.  
 Nancy and Michael McCarthy  
 Roger F. Morrison  
 Anne and John Nelson  
 Lenore Polack  
 Teri and Ronald Quinn  
 Karen and H. Douglas Riley  
 Lori Lyn and W. David Scott  
 Ann and Kenneth Stinson\*  
 Janet S. Strauss\*  
 Phyllis and Del Toeppen  
 Dorothy and Stanley Truhlsen\*  
 Nancy and John Webster\*  
 Shirley A. Young

### Contemporary Art Society Members

*The Contemporary Art Society (CAS) is a dynamic group whose mission is to encourage, support, and stimulate the collection and study of contemporary art at Joslyn. Members share a passion for the exciting art of our time with others who have a similar interest and help foster a new audience among those who are becoming acquainted with these important works.*

Judith A. Boelts  
 Myriel S. Boes  
 Anne and Stephen Bruckner  
 Sandi and Bill Bruns  
 Sylvia B. Cohn  
 Dr. Debra Ann Reilly-Culver and  
 Robert H. Culver  
 Susan Schonlau and David Danielson  
 Henry A. Davis  
 Avery Mazor and Robert Dorton  
 Estelle S. Faier  
 Catherine and Terrence Ferguson  
 Sandra and Drew Fossum  
 Sara M. Foxley  
 H. Lee and Carol Gendler  
 Charitable Fund  
 Denise M. Hallquist  
 Shari Hofschire  
 Noreen L. Johnson  
 Fran and Richard Juro  
 Ree and Jun Kaneko  
 Karen and James Linder

Dianne and Allan Lozier  
 Jennifer Y. Magilton  
 Laura Vranes and John F. McIntyre  
 Mary J. Mitchell  
 Shirley and Daniel Neary  
 Lenore Polack  
 Karen and H. Douglas Riley  
 Jane and Thompson Rogers  
 Troia Schonlau  
 Brigitte McQueen Shew and Tim Shew  
 Stacy and Bruce Simon  
 Eve and Fred Simon  
 Betiana and Todd Simon  
 Annette and Paul Smith  
 Marika and Peter Stone  
 Robert E. Benzel and Gerry J. Sullivan  
 Monte and Duane Thompson  
 Gail and Irving Veitzer  
 Pat and Judd Wagner  
 Sabrina and Zachary Weiss  
 Watie White  
 Donna and Perry Williams  
 Alissa and Benjamin Wormington  
 Joan Gibson and Don Wurster  
 Shirley A. Young  
 Kristae and Peter Zandbergen

### Joslyn's Young Art Patrons

*Joslyn's Young Art Patrons (YAP) is a membership group for young professionals in their 20s through early 40s dedicated to celebrating, supporting, and promoting Joslyn Art Museum. YAP members are building a community of young art enthusiasts whose devotion to Joslyn Art Museum is vital now and in the years to come.*

Christopher Acker  
 Laura Adler  
 Liz and Brian Akert  
 Aaron and Richard Andersen  
 Emily Anderson  
 Sadie and Mads Anderson  
 Janelle Arthur  
 Natalie and Patrick Bartman  
 Anne Bassett  
 Katie and Justin Beller  
 Lindsay Buchanan  
 Amelia Stoltman and Daniel Carpenter  
 Joan and Ted Cech  
 Arnel B. Citurs  
 Lenli Corbett  
 Agne and Nick Dizona  
 Kristy and Mike Durkin  
 James D. Ellis  
 Erin and Joshua Fairchild  
 Alan Flagg



Penelope and David Forner  
 Alexander Gac  
 Josh Germer  
 Makeda Gilliam  
 Jed Glaze  
 Morgan and Stephen Grot  
 Emily K. Head  
 Kasey and Josh Hesse  
 Kristine Hull  
 Megan Kawa  
 Lisa and Buck Kiechel  
 Nicholas P. Konen  
 Melinda and Emil Kozel  
 Alexis Kramer  
 Lina Lander  
 Mattea and Nick Langel  
 Rebecca and Joe Liebenritt  
 Xiu Liu  
 Bree and Jason MacTaggart  
 Trina and Scott McCollister  
 Maureen McCrudden  
 Cory McGinn  
 Chirstine and Matthew McGuigan  
 Debra K. McKnight  
 Robert McLean  
 Katherine Meyer  
 Lisa Tonjes Moritz and Bruce C. Moritz  
 Molly S. Nicklin  
 Gwendolyn E. Olney  
 Dana Oltman  
 Justine J. Petsch  
 Shiri and David Phillips  
 Christa Hamilton and Ryan Pichler  
 Alysia Radicia  
 Karishma Reddy  
 DeUndre' Rushon  
 Jaimie Scripter  
 Andra Woods and Connor Sharp  
 Jeanne E. Petty and Dennis C. Smith  
 Nick Smith  
 Tanya and Seth Spratt  
 Beau H. Starkel  
 Claire Stevens  
 Katie and Nick Stille  
 Patricia and Michael Stillmock  
 Tanin Arkfeld and Matthew Thompson  
 Brett Thomsen  
 Ally and Weston Thomson  
 Katie and Adam Triplett  
 Maggie Tunning  
 Heather and Kevin Vanourney  
 Bart L. Vargas  
 Sara Barton and Jake Walker  
 Shanna Whatsitt

## Endowment

*The following are named endowment funds that provide support to Joslyn Art Museum in perpetuity. The Joslyn Art Museum Foundation maintains and invests endowment gifts given for Museum purposes.*

### Art Endowment Fund

Ethel S. Abbott Art  
 Endowment Fund  
 Rose Marie Baumgarten Art  
 Endowment Fund  
 The Jack Drew Endowment for  
 18th- and 19th-Century Art  
 Durham Center for Western Studies  
 Art Endowment Fund  
 General Art Endowment Fund  
 James Art Acquisition Fund  
 Rismiller Endowment Art  
 Purchase Fund

### Conservation Endowment Fund

Sally Trekell Conservation Fund

### Margre H. Durham Center for Western Studies Endowment Fund

Richard D. and Mary M. Holland  
 Endowment for the Curator of the  
 Center for Western Studies

### Education Endowment Fund

Bella and David S. Block  
 Scholarship Fund  
 Anne M. Shaughnessy  
 Endowment Fund

### Joslyn General Endowment Fund

Milton R. and Pauline S. Abrahams  
 Library Endowment Fund  
 The Conboy Fund  
 Gilbert M. and Martha H. Hitchcock  
 Endowment Fund  
 Sarah H. Joslyn Endowment Fund  
 Peter Kiewit Endowment Fund  
 Helen P. Kistle Endowment Fund  
 Graham and Sally Lusk Lecture Fund  
 Museum Special Endowment Fund  
 Carolyn J. Scott Exhibition Fund  
 Gretchen Swanson Velde Joslyn  
 Endowment Fund  
 Robert H. and Mildred T. Storz  
 Endowment Fund  
 Barbara and Phil Willson  
 Permanent Fund

### Sculpture Garden Endowment Fund

## Planned Giving Society

*The donors listed below have made planned gifts to ensure that Joslyn Art Museum's tradition of excellence continues for years to come.*

Anonymous (7)  
 Marian and Harold Andersen  
 Joan Angotti  
 Nancy Askew  
 Rosemarie Baumgarten  
 Thelma Beckler  
 Marilyn W. Beig  
 Janet Bellinger  
 Dorothy and Lyman Bennett  
 James Biffar and Bruce Hartman  
 Barbara Birmingham  
 Margaret Block  
 Gertrude E. and Herman Brinkman  
 M. H. (Bess) Brodkey  
 Nancy and Dan Brune  
 Barbara and James Call  
 Larry Carlson and Leslie Berry  
 Betty and Sydney Cate  
 Helen and Jay Cherniack  
 Sylvia B. and Jerome I. Cohn  
 James Czarnecki  
 Douglas W. Davis  
 Jack Drew  
 Margre and Charles Durham  
 Del J. Ellis  
 Jane and John Ellsworth  
 Marianne K. Festeren  
 Evaline A. Fisher  
 Mary E. Flannigan  
 Norma and James Fuller  
 Alice W. and Berchel H. Harper  
 Mary Jo Havlicek  
 Marianne and Fred Hawkins, Jr.  
 Mary and Charles F. Heider  
 Mary and Richard Holland  
 Ila Dean Horn  
 Jeanette and Lawrence James  
 Frances and Richard Juro  
 Mary and Nathan Kaiman  
 Jean Pollock Kinnick  
 Helen Kistle  
 Helen and Ted Kolderie  
 Rabbi Myer Kripke  
 Marian Leary  
 Ida and Walter Lenz  
 L. Zenaide Luhr  
 Sally and Graham Lusk  
 Marjorie and John Madden  
 Irene and Joseph Malek  
 Francis T. B. Martin  
 Joan and Robert Masterson  
 Helen and Frank Matthews

Janet and James McClymond  
 Mary Pat and Richard McCormick  
 Cynthia and Thomas F. McGowan  
 Lyra Ann and Charles Monasee  
 Anne and John Nelson  
 Patty Patrick  
 Lenore and Joseph Polack  
 Alice Naomi Reineke  
 Ephraim L. Marks and David M. Rice  
 Karen and H. Douglas Riley  
 Anne and David A. Rismiller  
 Terri and Phil Schrager  
 Suzanne and Walter Scott  
 Anne M. Shaughnessy  
 Eve and Frederick J. Simon  
 Jeanette E. Smith  
 Shirley and Michael Sorrell  
 Edward F. Stapowich  
 Morton A. Stelling  
 Janice D. and Larry D. Stoney  
 Janet S. and Willis A. Strauss  
 John Thomas  
 Isabella B. Threlkeld  
 Jeanne L. Trabold  
 Sally L. and William H. Trekel  
 Dorothy and Stanley Truhlsen  
 Ernest and Jacqueline Vrana  
 Family Foundation  
 Vaclav Vytlačil  
 Louise Wickstrum  
 Philip J. Willson  
 Gail W. and Michael B. Yanney  
 Annie F. Zinn

**Gifts to Joslyn Art Museum  
 Association Fundraisers in  
 Support of Joslyn Art Museum  
 (Donation of \$100 and above)**

Diane and Robert Ames  
 Linda Matson Andersen  
 Judy and Robert Bates  
 Elizabeth and Gerald Becker  
 Lester A. Katz and Jack F. Becker, Ph.D.  
 Nancy and George Behringer  
 Angie and John Bekins  
 Sally G. Bekins  
 Ms. Eileen Eastham and  
 VADM Clyde R. Bell  
 Ann and Kenneth Bird  
 Judith A. Boelts  
 Borsheims Fine Jewelry and Gifts  
 Jan M. Brockman  
 The Burlington Capital Group, LLC  
 Stacey and Brooks Call  
 Mary and Joseph Carter  
 Tina and John Cherica  
 Marti E. Cheyney

Phyllis and Norman Choat  
 Jacqueline and Dennis Christianson  
 Joan and Donald Cimpl  
 Judith and John Clark  
 Bobbi and Sam Clinch  
 Cindy and Steve Clinch  
 Sylvia B. Cohn  
 ConAgra Foods Foundation  
 Sue Enyart Conine  
 Jacqueline and Steven Cramer  
 Laura and Bradley Crosby  
 Susan and William Cutler III  
 Arike and H. Dele Davies, M.D.  
 Sarah and James Davis  
 Hillary Nather-Detisch and  
 John Detisch  
 Carolyn and David Diamond  
 Gloria and Roy Dinsdale  
 Richard Distler  
 Matthew Ellis  
 Kathy and Scott Emery  
 Joan H. Squires and Thomas Fay  
 Catherine and Terrence Ferguson  
 First National Bank  
 Sandra and Drew Fossum  
 Sara M. Foxley  
 Julie and Lance Fritz  
 Barbara H. Gehringer  
 Brady and Ryan Gibson  
 David Goldberg  
 Carmen and John Gottschalk  
 Kate and Brad Grabill  
 Amy and Mark Grohe  
 Linda and Jerry Grubb  
 Patricia and Bruce Hageman  
 Victoria and John Halgren  
 Jennifer and Daniel Hamann  
 Carey and Brian Hamilton  
 Jean Hartwell  
 Mary Jo Havlicek  
 Karen and Kim Hawkins  
 Marianne and Fred Hawkins, Jr.  
 HDR, Inc.  
 Heafey-Heafey-Hoffmann-Dworak-  
 Cutler Mortuaries  
 Julie and David Hefflinger  
 Constance D. Heiden  
 Hello Holiday LLC  
 Jeanne M. Henry  
 Heritage Services  
 Bonnie J. Hickey  
 Kristen and Gary Hoffman  
 Holland Foundation  
 Houghton Whitted & Weaver PC LLO  
 Beth Ione Howard  
 Maureen and Richard Hunt  
 Becky and Jeremy Jackson

Jayne L. Timmerman and  
 Daniel J. Jaksich  
 Monika and Rolland Johannsen  
 Noreen L. Johnson  
 Marcia and James Jones  
 Jeanie and Lance Jones  
 Beverley and F. William Karrer  
 Helen W. Kenefick  
 Susan and Robert Knapp, Jr.  
 Robyn and Jim Kortan  
 Suzanne and Rudy Kotula  
 Cydney and David Koukol  
 Janet and Frederick Kuehl  
 Joan F. Lang  
 Mary L. Larson  
 Anne and T. Geoffrey Lieben  
 Patricia A. Lontor  
 Mary and Rodrigo Lopez  
 Sandra F. Lundholm  
 Sally Lusk  
 Carol and Robert Lynch  
 Beverly and Harold Maurer, M.D.  
 Leslie and Mike May  
 Sharon L. McGill  
 Renee and Bert Mehrer  
 Dana and Michael Meyer  
 Mary Ellen Mulcahy  
 Dr. Richard P. Murphy  
 Karen and Larry Nelsen  
 Diane and Ben Nelson  
 Kathy and George Nelson  
 Anne and John Nelson  
 Linda and Terrence O'Hare  
 Mary and William Ochsner  
 Omaha Performing Arts Center  
 Omaha Public Power District  
 Omaha Steaks  
 Harriet A. Otis  
 Kathleen and Michael Pallesen  
 Jennifer and Thomas Pansing, Jr.  
 Ann and Raymond Pape  
 Jessica and Dennis Pate  
 C. Alexander Payne  
 Catherine and Troy Perry  
 Winifred and Lewis Pinch  
 Pinnacle Bancorp, Inc.  
 Rita M. Price  
 Linda and John Rebrovic  
 Ivel and John Reed, Sr.  
 Cindy Rieke  
 Karen and H. Douglas Riley  
 Kyle and Michael Robino  
 Jane and Thompson Rogers  
 Amy and Andrew Ross  
 Kathleen and Louis Rotella, Jr.  
 Amy and Jonathan Rouse  
 Carol and G. Richard Russell

Mary Jo Schiro  
 Terri Schrager  
 Security National Bank  
 SilverStone Group  
 Stacy and Bruce Simon  
 Eve and Fred Simon  
 Jean M. Munhall-Sitzman and  
 Thomas D. Sitzman  
 Ellen and Richard Slosburg  
 Annette and Paul Smith  
 Pamela and James Specht  
 Linda and Jeffrey Spencer  
 Karen and Robert Sundell  
 Tenaska, Inc.  
 Kelly and Britt Thedinger, M.D.  
 Amy and John Thomas  
 Phyllis and Del Toebben  
 Jane and Thomas Tonniges  
 Susanne Trimbath  
 Union Pacific  
 University of Nebraska Foundation  
 University of Nebraska Medical Center  
 US Bank  
 Valmont Industries, Inc.  
 Ann and John Vasiliades  
 Jan and Charles Vrana  
 Susie and Erik Wagner  
 Anne Thorne Weaver  
 Barbara and Wallace Weitz  
 Wells Fargo  
 Nancy and Warren Whitted, Jr.  
 Crystal K. Wray  
 Shirley A. Young  
 Kristae and Peter Zandbergen

**Honorary and Memorial Gifts  
 (Donors who made memorial and/or  
 honorary gifts to Joslyn Art Museum  
 of \$100 or more)**

In honor of Rose Hill  
 Creighton University Department of  
 Exercise Science  
 In honor of Willie Podesta Young  
 LaVerne D. Ramsey  
 In memory of Joan Angotti  
 Anonymous  
 Kate and Sandy Dodge  
 Renee and Bert Mehrer  
 Mikell O'Donnell  
 Connie and H. Don Osborne  
 In memory of Katherine Armstrong  
 Richard E. Forde  
 Henry Kammandel, Jr.  
 La Vonne K. Plambeck  
 Jane and Michael Precella

In memory of Sheila Glaser  
 Clare and Duane Baylor  
 In memory of Mary Lou Padnos  
 Nancy and John Webster  
 In memory of Cynthia Schnider  
 Jan Buckingham and Lauren Ronald  
 In memory of Drexel Sibbernson  
 Dorothy and David Bowman, Jr.  
 Margaret A. Kirkeby  
 Ruth and John Sage  
 Beverley and Everts Sibbernson  
 Elaine P. Spire  
 Nancy and John Webster  
 Gail and Michael Yanney  
 In memory of Phil Willson  
 Barbara Braden  
 Karlyn and Richard Carson  
 John Conley  
 Mary and Gary Day  
 Shari Hofschire  
 Iowa Defense Counsel Association  
 Deborah and John Martin  
 Jan Buckingham and Lauren Ronald  
 Eve and Fred Simon  
 Monte and Duane Thompson  
 Nancy and John Webster  
 Gail and Michael Yanney  
 In memory of Jim Young  
 Lynne and John Boyer

**Gifts In-Kind**

**(Gifts valued at \$100 or more)**  
*In-kind gifts are goods or services donated  
 to support the Museum's programming  
 and events.*

Cindy Embree  
 The Grey Plume  
 House of Loom  
 Iris Images  
 Jones Bros. Cupcakes  
 Lamson, Dugan and Murray, LLP  
 Le Bouillon  
 Localmotive  
 Dave Markes  
 Bev and Kirk Muffly  
 Quality Brands of Omaha and  
 Crown Imports  
 Security National Bank  
 Visions Custom Framing

**Business Drive Participants**

*Joslyn Art Museum is thankful for its partners  
 in the business community that participate in  
 the annual business membership drive. As a  
 benefit of employment, the majority of these  
 companies either match or subsidize a portion  
 of the membership.*

Anderson Partners  
 Blue Cross Blue Shield  
 Boys Town National Research Hospital  
 Cargill  
 CSG Systems, Inc.  
 Energy Systems Company  
 First National Bank  
 Iowa Western Community College  
 KETV  
 Peter Kiewit Sons', Inc.  
 Kutak Rock LLP  
 Lieben, Whitted, Houghton,  
 Slowiaczek & Cavanagh  
 McGrath North Mullin & Kratz  
 Metropolitan Utilities District  
 Milliman  
 Mutual of Omaha  
 NP Dodge  
 NRG Energy  
 Omaha Steaks  
 Omaha World-Herald Company, Inc.  
 Preferred Professional Insurance  
 Company  
 Security National Bank  
 The Scoular Company  
 Union Pacific  
 United Glass  
 Valmont Industries, Inc.



# JAN - MAR



1-5 POSEIDON AND THE SEA GALA

6 YOUNG ART PATRONS FIELD TRIP

7-9 DRAW-A-THON

10-11 KENT BELLOWS MENTORING PROGRAM /  
OMAHA FASHION WEEK STUDENT NIGHT

12-13 THURSDAYS FOR TEACHERS WITH ARTIST  
KEITH JACOBSHAGEN

14 SERVICE LEARNING GEOLOGY PROJECT VISIT





# APR - JUN

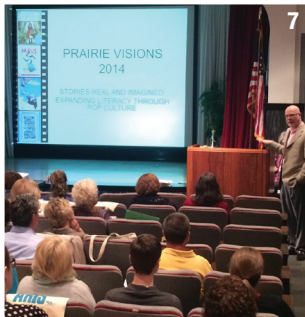

- 1 CAS GALLERY REINSTALLATION RECEPTION
- 2 JAMA REVEALING REMBRANDT LECTURE LUNCHEON  
Reprinted with permission from the *Omaha World-Herald*.
- 3 OMAHA GIVES
- 4 "ANCIENT GREEK" KILN CONSTRUCTION
- 5 "ART SAFARI" CAMP ART SHOW
- 6 KENT BELLOWS MENTORING PROGRAM SPRING YOUNG ARTIST EXHIBITION
- 7 PRAIRIE VISIONS
- 8-11 MEMBERS PREVIEW - MORAN & DI SUVERO
- 12-13 ART ROCKS! EDVENTURE LAUNCH
- 14 YOUNG ART PATRONS ART CRAWL
- 15-16 KENT BELLOWS MENTORING PROGRAM UNO MURAL

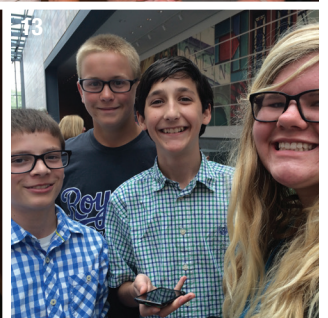
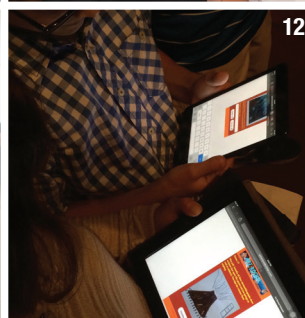



JUL - SEP

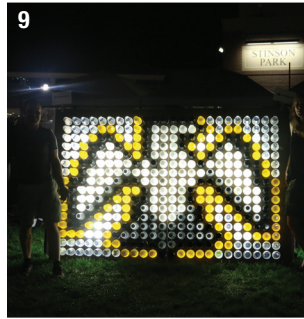
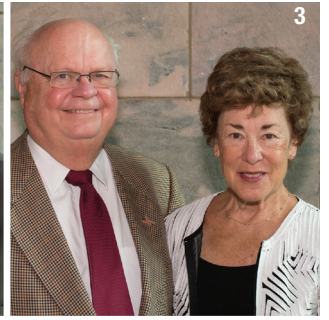

1-5 PATRON MEMBER RECEPTION  
6-9 JOSLYN & KENT BELLWOS MENTORING PROGRAM  
@ MAHA MUSIC FESTIVAL  
10 VOLUNTEER RECEPTION  
11 RETREE NEBRASKA OAK PLANTING  
12 OMAHA PUBLIC SCHOOLS "INVISIBLE HISTORIES"  
13 SIENA/FRANCIS HOUSE "FINDING A VOICE"  
14 IN-GALLERY CONSERVATION OF THOMAS MORAN'S  
THE PEARL OF VENICE  
15-17 YOUNG ART PATRONS GARDEN PARTY  
Photos by Pam Rochholz / Iris Images.





# OCT - DEC



1-5 CONTEMPORARY ART SOCIETY ANNUAL  
DINNER CELEBRATING *IN LIVING COLOR*  
6-9 FAMILY FUN DAY CELEBRATING  
*IN LIVING COLOR*  
10-11 POP CULTURE TO COUNTERCULTURE:  
WARHOL, DRAG, STUDIO 54  
12 ART WORKS RIBBON CUTTING  
13-15 DOCENT HOLIDAY POTLUCK  
16 JOSLYN ART MUSEUM ASSOCIATION  
ANNUAL MEETING & LUNCH

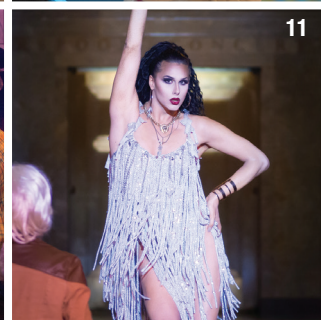



## COLLECTIONS & EXHIBITIONS

### Acquisitions

#### Paintings

Henry Ritter (German, 1816-1853), *The Prairie Fire*, 1851, oil on canvas, 24 x 33 inches, Museum purchase with funds from the Ethel S. Abbott Art Endowment Fund, the Jack Drew Endowment for 18th-and 19th-Century Art, the Durham Center for Western Studies Art Endowment Fund, and the Ethel C. Flannigan Trust, 2014.1

Frank Stella (American, born 1936), *Nogaro*, 1982, mixed media on aluminum, 115 x 120 x 24 inches, Gift of the Phillip Schrager Collection of Contemporary Art from Terri, Harley and Beth Schrager, 2014.2

Red Grooms (American, born 1937), *Study for Side Pocket*, 2006, watercolor on paper, 23-1/2 x 31-3/4 inches, Gift of the estate of Donald J. Bruckner, 2014.7

iROZEALb (American, born 1966), *Smoking Pipe and Pods 11.11 and 12.23: trifecta inclusion, child walking past window heard to say, '1st comes...then comes...' pon farr mountain tops of memories of tomorrows (study)*, 2013, mixed media on wood panel, 60 x 48 inches, Museum purchase with funds from the Art Purchase Fund, 2014.8

Frank Tenney Johnson (American, 1874-1939), *Night on the Oregon Trail*, ca. 1930, oil on canvas, 27 x 36 inches, Gift of Norm W. Waitt, Jr., 2014.9.1

Albert Bierstadt (American, born in Germany, 1830-1902), *Indian on Horseback*, ca. 1870-1880, oil on canvas, 3-1/2 x 7 inches, Gift of Norm W. Waitt, Jr., 2014.9.2

Kent Bellows (American, 1949-2005), *Figure with Moon*, n.d., oil on canvas, 20 x 20 inches, Ephraim L. Marks and David M. Rice Art Collection, 2014.10.14

Kent Bellows (American, 1949-2005), *White-faced Figure*, n.d., oil on canvas, 37 x 23 inches, Ephraim L. Marks and David M. Rice Art Collection, 2014.10.15

Kent Bellows (American, 1949-2005), *Cityscape with Trees*, n.d., oil on canvas, 26 x 24 inches, Ephraim L. Marks and David M. Rice Art Collection, 2014.10.16

Wanda Ewing (American, 1970-2013), *Girl #4*, (from the series *Black as Pitch*, *Hot as Hell*), 2006, acrylic and latex paint on carved plywood, 48 x 48 inches, From the Ewing Family, a gift of the Estate of Wanda Ewing, 2014.16

Charles Harold Davis (American, 1856-1933), *Old Roadway*, n.d., oil on canvas, 20-1/8 x 27 inches, Gift of Sally Trekell, 2014.17.1

Jonas Lie (American, 1880-1940), *Untitled*, n.d., oil on canvas, 16-1/16 x 20-1/4 inches, Gift of Sally Trekell, 2014.17.2

Kent Bellows (American, 1949-2005), *Sora, December 1995*, 1995, oil on canvas, 30 x 18-1/2 inches, Gift of Dr. Ross L. and Kathleen Houfek Bellinghiere, 2014.18.1

#### Sculptures

Magdalena Abakanowicz (Polish, born 1930), *Single*, 1994, bronze, 72 inches high, Gift of Michael & Gail Yanney, Lisa & Bill Roskens and Mary & Charlie Roskens, 2014.11

Frederick John Eversley (American, born 1941), *Untitled*, acrylic, 28 x 28 x 4-1/2 inches, Ephraim L. Marks and David M. Rice Art Collection, 2014.10.25

Bob Haozous (Apache, Navajo, born 1943), *Untitled*, 2000, limestone, 17 x 30 x 8-1/2 inches, Gift of Jack Savage, 2014.14

#### Photographs

William Wylie (American, born 1957), *McDonald, Kansas (Summer 2007)*, 2007, gelatin silver print, 16 x 20 inches, Museum purchase with funds from the James Art Acquisition Fund, 2014.3.1

William Wylie (American, born 1957), *Near Axtell, Kansas (Summer 2007)*, 2007, gelatin silver print, 16 x 20 inches, Museum purchase with funds from the James Art Acquisition Fund, 2014.3.2

William Wylie (American, born 1957), *Seneca, Kansas (Summer 2007)*, 2007, gelatin silver print, 16 x 20 inches, Museum purchase with funds from the James Art Acquisition Fund, 2014.3.3

William Wylie (American, born 1957), *St. Francis, Kansas (Fall 2005)*, 2005, gelatin silver print, 16 x 20 inches, Museum purchase with funds from the James Art Acquisition Fund, 2014.3.4

William Wylie (American, born 1957), *Near Home, Kansas (Summer 2007)*, 2007, gelatin silver print, 8 x 10 inches, Museum purchase with funds from the James Art Acquisition Fund, 2014.3.5

William Wylie (American, born 1957), *Near Last Chance, Colorado (Fall 2005)*, 2005, gelatin silver print, 8 x 10 inches, Museum purchase with funds from the James Art Acquisition Fund, 2014.3.6

William Wylie (American, born 1957), *Near Agra, Kansas (Summer 2008)*, 2008, gelatin silver print, 11 x 14 inches, Gift of the artist, 2014.4.1

William Wylie (American, born 1957), *Idalia, Colorado (Fall 2005)*, 2005, gelatin silver print, 11 x 14 inches, Gift of the artist, 2014.4.2



William Wylie (American, born 1957), *Near Atwood, Kansas* (Summer 2007), 2007, gelatin silver print, 16 x 20 inches, Gift of the artist, 2014.4.3

William Wylie (American, born 1957), *Bird City, Kansas* (Fall 2005), 2005, gelatin silver print, 8 x 10 inches, Gift of the artist, 2014.4.4

Zig Jackson (Mandan, Hidatsa, Arikara, born 1957), *City Hall (Entering Zig's Indian Reservation)*, 1997, gelatin silver print, 20 x 16 inches, Museum purchase with funds from the James Art Acquisition Fund, 2014.5.1

Zig Jackson (Mandan, Hidatsa, Arikara, born 1957), *Take a Picture of the Indian, Cherokee, North Carolina*, 2000, gelatin silver print, 20 x 24 inches, Museum purchase with funds from the James Art Acquisition Fund, 2014.5.2

Tina Barney (American, born 1945), *The Garage*, 2005, chromogenic color print, 70 x 88 inches, Museum purchase with funds from the James Art Acquisition Fund, 2014.6

John Willis (American, born 1957), *New Deal Mural, Pine Ridge High School, SD*, 2004, gelatin silver print, 20 x 24 inches, Gift of John Willis, 2014.13

## Decorative Arts

Jun Kaneko (American, born in Japan 1942), *Cup*, n.d., glazed ceramic, 5-3/4 x 3-1/2 x 3-1/2 inches, Ephraim L. Marks and David M. Rice Art Collection, 2014.10.1

Jun Kaneko (American, born in Japan 1942), *Cup*, n.d., glazed ceramic, 6-3/4 x 3-1/2 x 3-1/2 inches, Ephraim L. Marks and David M. Rice Art Collection, 2014.10.2

Karen Karnes (American, born 1925), *Lidded Vessel*, n.d., glazed ceramic, 6 x 5-1/2 x 5-1/2 inches, Ephraim L. Marks and David M. Rice Art Collection, 2014.10.5

Karen Karnes (American, born 1925), *Lidded Vessel*, n.d., glazed ceramic, 9 x 7 x 7 inches, Ephraim L. Marks and David M. Rice Art Collection, 2014.10.6

## Prints

Antoni Clavé (Spanish, 1913-2005), *Untitled*, n.d., mixed media, 22 x 21 inches, Ephraim L. Marks and David M. Rice Art Collection, 2014.10.8

Antoni Clavé (Spanish, 1913-2005), *Untitled*, n.d., mixed media, 30 x 22 inches, Ephraim L. Marks and David M. Rice Art Collection, 2014.10.9

Antoni Clavé (Spanish, 1913-2005), *Untitled*, n.d., mixed media, 35 x 25 inches, Ephraim L. Marks and David M. Rice Art Collection, 2014.10.10

Antoni Clavé (Spanish, 1913-2005), *Untitled*, n.d., mixed media, 29-1/2 x 22 inches, Ephraim L. Marks and David M. Rice Art Collection, 2014.10.11

Antoni Clavé (Spanish, 1913-2005), *Untitled*, mixed media, 30 x 25 inches, Ephraim L. Marks and David M. Rice Art Collection, 2014.10.12

Gene Davis (American, 1920-1985), *Sweet Carburetor* (from *Series 2*), 1969, screen print on canvas mounted on paper board, 30-1/8 x 20 inches, Ephraim L. Marks and David M. Rice Art Collection, 2014.10.18

Gene Davis (American, 1920-1985), *Black Popcorn* (from *Series 2*), 1969, screen print on canvas mounted on paper board, 24 x 30 inches, Ephraim L. Marks and David M. Rice Art Collection, 2014.10.19

Gene Davis (American, 1920-1985), *Battle for Grown-ups* (from *Series 2*), 1969, screen print on canvas mounted on paperboard, 30-1/8 x 20 inches, Ephraim L. Marks and David M. Rice Art Collection, 2014.10.20

Gene Davis (American, 1920-1985), *Zebra* (from *Series 2*), 1969, screen print on canvas mounted on paperboard, 24 x 30 inches, Ephraim L. Marks and David M. Rice Art Collection, 2014.10.21

Gene Davis (American, 1920-1985), *Yoyo* (from *Series 2*), 1969, screen print on canvas mounted on paperboard, 30-1/8 x 20 inches, Ephraim L. Marks and David M. Rice Art Collection, 2014.10.22

Gene Davis (American, 1920-1985), *Ianthe* (from *Series 2*), 1969, screen print on canvas mounted on paperboard, 24 x 30 inches, Ephraim L. Marks and David M. Rice Art Collection, 2014.10.23

Christo (American, born in Bulgaria 1935), *Valley Curtain (Project for Colorado)*, 1971, mixed media on paper, 28 x 24 inches, Ephraim L. Marks and David M. Rice Art Collection, 2014.10.26

After Karl Bodmer (Swiss, 1809-1893), *Dacota Woman and Assiniboin Girl*, 1841, engraving and hand-colored aquatint, 24-1/2 x 17-5/8 inches, Gift of Gail & Michael Yanney, Lisa & Bill Roskens and Mary & Charlie Roskens, 2014.12.1

After Karl Bodmer (Swiss, 1809-1893), *Sih-Chida and Mahchsi-Karehde, Mandan Indians*, 1841, engraving and hand-colored aquatint, 24-3/4 x 17-1/2 inches, Gift of Gail & Michael Yanney, Lisa & Bill Roskens and Mary & Charlie Roskens, 2014.12.2

After Karl Bodmer (Swiss, 1809-1893), *Facsimile of an Indian Painting*, 1839, engraving and hand-colored aquatint, 17-3/8 x 22-7/8 inches, Gift of Gail & Michael Yanney, Lisa & Bill Roskens and Mary & Charlie Roskens, 2014.12.3

After Karl Bodmer (Swiss, 1809-1893), *Idols of the Mandan Indians*, 1839, engraving and hand-colored aquatint, 24-3/4 x 18-3/16 inches, Gift of Gail & Michael Yanney, Lisa & Bill Roskens and Mary & Charlie Roskens, 2014.12.4

After Karl Bodmer (Swiss, 1809-1893), *Indian Utensils and Arms*, 1841, engraving and hand-colored aquatint, 17-3/8 x 23-5/8 inches, Gift of Gail & Michael Yanney, Lisa & Bill Roskens and Mary & Charlie Roskens, 2014.12.5

Milton Avery (American 1885 or 1893-1965), *The Twisted Tree*, 1943, drypoint engraving, 5 x 6-3/4 inches, Gift of Ruth Silverman, 2014.15

## Drawings

Kent Bellows (American, 1949-2005), *Portrait of David Rice*, 1982, graphite on paper, 16 x 23-3/8 inches, Ephraim L. Marks and David M. Rice Art Collection, 2014.10.13

Kent Bellows (American, 1949-2005), *Letter to David Rice with sketch*, n.d., typewriter ink and graphite on paper, 14 x 8-1/2 inches, Ephraim L. Marks and David M. Rice Art Collection, 2014.10.17

Jerry Jennings (American), *Portrait of Ephraim Marks*, n.d., chalk on paper, 17-3/4 x 12 inches, Ephraim L. Marks and David M. Rice Art Collection, 2014.10.24

Kent Bellows (American, 1949-2005), *Portrait of Thomas Huerter*, ca. 1988, graphite on paper, 15 x 20-1/2 inches, Gift of Dr. Ross L. and Kathleen Houfek Bellinghiere, 2014.18.2

Kent Bellows (American, 1949-2005), *Portrait of Colin Huerter*, ca. 1988, graphite on paper, 20 x 24 inches, Gift of Dr. Ross L. and Kathleen Houfek Bellinghiere, 2014.18.3

## American Indian

Maria Martinez (Native American; San Ildefonso Pueblo, 1887-1980) and Julian Martinez (Native American; San Ildefonso Pueblo, 1879-1943), *Bowl*, n.d., ceramic with black slip, 7-1/2 x 9 x 9 inches, Ephraim L. Marks and David M. Rice Art Collection, 2014.10.3

Maria Martinez (Native American; San Ildefonso Pueblo, 1887-1980) and Julian Martinez (Native American; San Ildefonso Pueblo, 1879-1943), *Plate*, n.d., ceramic with black slip, 2-3/4 x 14-1/2 x 14-1/2 inches, Ephraim L. Marks and David M. Rice Art Collection, 2014.10.4

Carmelita Dunlap (Native American; San Ildefonso Pueblo, 1925-1999), *Vessel*, n.d., ceramic, 16 x 13 x 13 inches, Ephraim L. Marks and David M. Rice Art Collection, 2014.10.7

## Exhibitions

### Walter & Suzanne Scott Pavilion Galleries

*Poseidon and the Sea: Myth, Cult, and Daily Life*  
(February 8 - May 11)

*Yellowstone and the West: The Chromolithographs of Thomas Moran* (June 7 - September 7)

*The Lure of Public Land: Photographs of the West by William Sutton* (June 7 - September 7)

*Mark di Suvero: Tom Hanafan River's Edge Park*  
(June 7 - September 7)

*In Living Color: Andy Warhol & Contemporary Printmaking from the Collections of Jordan D. Schnitzer and his Family Foundation* (October 11, 2014 - January 11, 2015)

### Karen & Doug Riley Contemporary Artists Project Gallery

*iROZEALb* (February 8 - May 11)

*James Nares STREET* (June 21 - September 21)

*Orly Genger* (October 11, 2014 - January 11, 2015)

### Mind's Eye Gallery

*BAM! It's a Picture Book: The Art Behind Graphic Novels* (November 8, 2014 - March 29, 2015)

### Exhibitions organized and circulated by Joslyn

*The Maximilian-Bodmer Expedition: Travels in the Interior of North America, 1832-1834*

Great Plains Art Museum, University of Nebraska-Lincoln (Lincoln, NE);  
January 2 - February 23

Museum of Nebraska Art (Kearney, NE);  
April 8 - June 1

Minnesota Lakes Maritime Museum (Alexandria, MN); July 1 - September 30

## Conservation

Objects receiving conservation treatment in 2014:

Thomas Moran (American, 1837-1926), *Pearl of Venice*, 1899, oil canvas mounted on composition panel, 25-1/8 x 45-1/8 inches, Gift of Mary McArthur Holland, Betty McArthur Heller, and Mickey McArthur in memory of Marshall and Dorothie McArthur, 1982.6

Betty Woodman (American, born 1930), *Bench*, 2005, patinated bronze, 40-1/2 x 40-1/2 x 14-1/2 inches, Museum purchase with funds provided by the Joslyn Art Museum Association, 2009.59

Fletcher Benton (American, born 1931), *Folded Square Alphabet O*, 1987, painted steel, 96 x 96 x 96 inches, Museum purchase with funds from the Art Purchase Fund and John and Anne Nelson in honor of J. Robert Duncan, 2012 King of Ak-Sar-Ben, 2013.1

Jan Davidsz. de Heem (Dutch, born 1606, died 1683 or 1684), *Still Life*, 1650, oil on canvas, 35 x 28 inches, Gift of Mr. A.C. van Ekris, 1980.68

## Loans

### Loans from Joslyn Art Museum (venues originating in 2014)

Artist Unknown [Egyptian, Kushite (Nubian)],  
*Amenirdas I, the Divine Consort*, ca. 700 BCE, 25th Dynasty,  
granite, 26 inches high, Museum purchase, 1953.80  
to the exhibition *When the Greeks Ruled Egypt* (Institute for  
the Study of the Ancient World, New York University, New  
York, NY, October 8, 2014 - January 4, 2015)

George Caleb Bingham (American, 1811-1879),  
*Watching the Cargo by Night*, 1854, oil on canvas, 24 x 29  
inches, Gift of Foxley & Co., 1997.33  
to the exhibition *Navigating the West: George Caleb Bingham  
and the River* (Amon Carter Museum of American Art,  
Fort Worth, TX, October 4, 2014 - January 4, 2015)

Jules Breton (French, 1827-1906), *The Vintage at Chateau  
Lagrange*, 1864, oil on canvas, 36-1/2 x 67 inches, Gift of the  
Friends of Art Collection, 1932.3  
to the exhibition *Impressionist France: Vision of Nation from Le  
Gray to Monet* (Saint Louis Art Museum, Saint Louis, MO,  
March 16 - July 14, 2014)

Jules Breton (French, 1827-1906), *The Weeders*, 1860,  
oil on canvas, 37 x 66-1/2 inches, Museum purchase, 1984.47  
to the exhibition *Artwork: Art and Labor* (Sheldon Museum  
of Art, University of Nebraska, Lincoln, NE, January 24 -  
May 25, 2014)

Gustave Doré (French, 1832-1883), *Mountain Landscape*,  
1877, oil on canvas, 30 x 60-1/2 inches, Gift of Mrs. Lily  
Javits, 1948.23  
to the exhibition *Gustave Doré (1832-1883): Master of  
Imagination* (Musée d'Orsay, Paris, France, February 17 -  
May 11, 2014)

Robert Henri (American, 1865-1929), *Consuelo in Black*,  
1924, oil on canvas, 32 x 26 inches, Anonymous gift, 2012.6  
to the exhibition *Spanish Sojourns: Robert Henri and the Spirit  
of Spain* (San Diego Museum of Art, San Diego, CA, May 30  
- September 9, 2014; Mississippi Museum of Art, Jackson, MS,  
September 26, 2014 - January 4, 2015)

### Loans to Joslyn Art Museum

Lenders to the permanent collection  
(originating in 2014):

Anonymous  
Larry Carlson

Lenders to 2014 special exhibitions organized by, or in  
collaboration with, Joslyn Art Museum

#### iROZEALb

Edward Tyler Nahem Fine Art, New York  
Dr. Anita Blanchard and Mr. Martin Nesbitt  
Private Collection, New York

#### *Yellowstone and the West: The Chromolithographs of Thomas Moran*

American Geographical Society Library,  
University of Wisconsin, Milwaukee, WI  
Denver Art Museum, Denver, CO  
Michael Engl, Santa Fe, NM  
Gerald Peters Gallery, Santa Fe, NM  
Gilcrease Museum, Tulsa, OK  
Hugh and Nancy Grove, Denver, CO  
Jefferson National Expansion Memorial,  
St. Louis, MO  
Yellowstone National Park, Museum  
Collection, Gardiner, MT

#### *The Lure of Public Land: Photographs of the West by William Sutton*

William Sutton

#### *Mark di Suvero: Tom Hanafan River's Edge Park*

Des Moines Art Center  
Mark Di Suvero  
Robert and Karen Duncan  
Kathryn and Marc LeBaron  
Sheldon Museum of Art  
Eve and Fred Simon

#### *James Nares STREET*

Paul Kasmin Gallery, New York

#### *In Living Color: Andy Warhol & Contemporary Printmaking from the Collections of Jordan D. Schnitzer and his Family Foundation*

Jordan D. Schnitzer  
Jordan Schnitzer Family Foundation

## VOLUNTEERS

### Curatorial & Collections

Jean Rowe  
Kate VaughnWilliams

### Docents

*\*Docent Advisory Council  
Member*

*\*\*Docent Advisory Council  
President*

Pam Acuff  
Suzanne Arney  
Betsy Baker  
Elizabeth Becker  
Lawrence Blass  
Judith Boelts\*\*  
Cathy Born  
Stephen Brownlee  
Nancy Brune  
Marita Camp  
Mary Cartafalsa  
Laura Chambers  
Jean Circo  
Betsy Conway  
Janet Davis  
Kathleen Davis  
Terri Diesing  
Barbara Donovan  
Estelle Faier  
Nitza Fairlie  
Megan Fentzloff  
Sandra Fossum  
Sara Foxley  
Norma Fuller  
Linda Garcia  
Patricia Gates  
Barbara Gehringer\*  
Linda George  
Marilyn Gillen  
Edith Godfrey  
Alice Gooder  
Patricia Hageman  
Milt Hanson  
Jean Hartwell  
Jody Harvey  
Julie Hefflinger\*  
Veronica Hefflinger  
Ann Henningsen\*\*  
Jeanne Henry  
Rose Hill  
Kate Holstein  
Ila Dean Horn  
Beth Ione Howard\*  
Sharon Jackson\*  
Jean Johnson\*  
Noreen Johnson  
Nancy Knowles  
Ann Kulik  
Gail Lambertz

Manu Larson  
Mary Lu Larson  
Robert Lewis  
Joanna Lighthipe  
Patricia Lontor  
Sally Lusk\*  
Maxine MacDonald\*  
Patricia Malcolm\*  
Marilyn Mangan  
Sharon Martin\*  
Somier McKibbin  
Deborah McLarney\*  
Renee Mehrer  
Norman Melichar\*  
Dorothy Morrow  
Jean Munhall-Sitzman  
Loy Nebergall  
Kathy Nelson  
Mary Nelson  
Rose Nelson  
Cheri Oelke\*  
Linda O'Hare  
Dick O'Toole  
Cathy Perry  
Shelly Petrow  
Lenore Polack  
Rita Price  
Pat Ranney  
Kathi Rotella  
Jan Sanderson  
Colleen Sariscsany  
Judy Schafer  
Bruce Schenck  
Cindy Schenck  
Judy Schram  
Julie Schram  
Mary Jo Schulte  
Joan Scott  
Julie Sefzik  
Barbara Semerad  
Margaret Shearer  
Toni Shreve  
Nan Sibbernson  
Jan Sinram  
Sandra Squires\*  
Ann Stephens\*  
Jean Stillmock  
Ellen Stoll\*  
Pat Strecker  
Doris Taulborg  
Jenni Toebben  
Lavonne Tripp\*  
Lara Turco  
Judd Wagner\*  
Mary Wampler\*  
Karen Wittler\*  
MarySue Wydeven\*

### Education

Abbie Harlow  
Carol Redwing

### JAMBassadors

Brendan Bates  
Libby Baxter  
Sarah Blaylock  
Erin Burbach  
Aly Burd  
Nathan Cech  
Jackie Cherry  
Sheila Cobb  
Brittany Cosey  
Mary Kate Costello  
Amanda DeFazio  
Sophie Donahue  
Christina Fossum  
Kari Fossum  
Megan Fredres  
Samantha Goodwin  
Sydney Hanson  
Tessa Harlow  
Carolyn Hoover  
Kalli Imig  
Erica Lunde  
Sheridan Macy  
Rebecca McDermott  
Kelly Anne McGonigal  
Molly Mejsrik  
Imani Murray  
Hanna Opp  
Isaac Pavkovic  
Peyton Pearson  
Caroline Pitts  
Molly Rodgers  
Carlie Saline  
Rachel Sisley  
Kayla Starbuck  
Eva Taylor  
Lauren Trunick  
Joselin Urias  
Allison Vorthmann  
Ciara Weche  
Emily Weide  
Paige Wilson

### Scott EdTech Gallery

Robert Klein Engler  
Nitza Fairlie  
Mary Lechtenberger  
Cheri Oelke  
Penny Wilcoxson  
Karen Wittler

### Joslyn Art Museum Association Board of Directors

#### Executive Committee

Jeanie Jones  
President  
Karen Nelsen  
President-Elect  
Bobbi Clinch  
Vice President of  
Education  
Laura Crosby  
Vice President of  
Fundraising  
Linda O'Hare  
Vice President of Social  
Becky Jackson  
Recording Secretary  
Sandra Fossum  
Corresponding Secretary  
Dana Meyer  
Treasurer  
Nancy Whitted  
Advisor

Judith Boelts  
Cathy Born  
Jan Brockman  
Marti Cheyney  
Phyllis Choat  
Sue Conine  
Jackie Cramer  
Susan Cutler  
Audrey Dobbe  
Jane Ellsworth  
Julie Fritz  
Brady Gibson  
Kate Grabill  
Amy Grohe  
Char Haley  
Judy Johnston  
Julie Liakos  
Kim Lubeck  
Sally Lusk  
Gabrielle Mormino  
Jean Munhall-Sitzman  
Rita Price  
Kyle Robino  
Amy Rouse  
Lisa Slattery  
Ellen Slosburg  
Karen Sundell  
Nessie Swedlund  
Kelly Thedinger  
Amy Thomas  
Jayne Timmerman

Jenni Toebben  
Emily Tonniges  
Jane Tonniges  
Nancy Webster  
Lori Williams

**Joslyn Information  
Assistants**

Marcia Anzalone  
Natasha Bishop  
Mary Jean Breitreutz  
Mary Ann Chaney  
Susan Henshaw  
Rose Hill  
Veronica Jensen  
Janet Kuehl  
Elizabeth Rogers  
Hillary Saalfeld

**Membership**

Jim Crawford  
Andrea Gosnold-Parker  
Veronica Jensen  
George Madsen  
Patti Martin  
Meagan McColloch  
Frank Schepers  
Carol Redwing  
Shradha Shrestha

**Museum Shop**

Hanneka Brown  
Beth Brown-Gershovich  
Dawn Burton  
Holly Cimino  
Caitlin Divelbess  
Pat Gates  
Caryl Greenberg  
Stephanie Grossman  
Rod Hernandez  
Lauren Marsh Jones  
Andy Lim  
Matthew Manchigiah  
Mike Miller  
Bev Muffly  
Bonnie Pedrini  
Joni Reisinger  
Ishika Sinha  
Rob Soener  
Anne Trimble  
Christian Vera  
Wilma Vinski  
Marvel Welch  
Cynthia Willson

*In addition to the regular  
volunteers listed, Joslyn Art  
Museum extends a sincere  
thank you to the "special  
occasion" volunteers who gave  
of their time and talents for  
exhibitions and special  
programs throughout the year.*



## STAFF

*Listing reflects Museum staff on December 31, 2014; (\*) denotes part-time.*

### Office of the Executive Director & CEO

Jack Becker, Ph.D.  
Executive Director & CEO  
Kristy Durkin  
Assistant to the Executive Director & CEO

### Curatorial & Collections

Toby Jurovics  
Chief Curator & Richard  
and Mary Holland Curator of  
American Western Art

#### Curatorial

Karin Campbell  
Phil Willson Curator of  
Contemporary Art  
Erin Walcek Averett, Ph.D.,  
Adjunct Curator of  
Antiquities; Assistant  
Professor of Archaeology,  
Creighton University  
Ruby C. Hagerbaumer\*  
Curatorial Assistant

#### Collections

Kay Johnson  
Registrar  
Sarah Haines  
Assistant Registrar  
Kevin Salzman  
Installation & Design Manager  
Kjell Peterson  
Preparator

### Development

Hillary Nather-Detisch  
Director of Development  
Agne Dizona  
Foundation Giving & Major  
Donor Manager  
Erika Conces  
Donor Relations Manager  
Ashley Dougherty  
Member Relations &  
Database Manager  
Sharon Latham\*  
Development & Planned  
Giving Manager

### Education

Nancy Round  
Director of Education  
& Outreach  
Susie Severson  
Director of Adult Programs  
Karla Lechtenberger  
Tour & Volunteer Coordinator  
Laura Huntimer  
Director of School Programs  
& Interactive Media  
Ben Jones  
Interactive Media Coordinator

Tom Simons  
Youth & Family  
Programs Manager  
Andrew Smith  
Studio Programs Manager  
Sara Sykes\*  
Studio Programs Assistant  
Weston Thomson  
Community Outreach Manager  
Thom Sibbitt  
Kent Bellows Mentoring  
Program Coordinator  
Maranda Allbritten\*  
Community Outreach  
Coordinator  
Robert Klein Engler\*  
Teal Gardner\*  
Scott EdTech Gallery  
Assistants  
Amanda Defazio\*  
Teal Gardner\*  
Katie Herring\*  
Linda Hilliar\*  
Art Works Assistants  
Julius Tsai  
Weitz Family Fellow

### Finance & Operations

Elizabeth Powell  
Director of Finance  
& Operations

#### Finance

Sherrl Urbanek  
Bookkeeping Manager  
Jessica Muffy  
Accounting & Human  
Resources Specialist

#### Information Systems

Timothy Northrup  
Information Systems Manager

#### Facilities Management

Steven Tlsty  
Facility Manager  
Thomas Fleming  
Facility Engineer  
Scott Orr  
Building & Grounds Manager  
Arthur Lehr  
Building & Grounds Supervisor  
David Dieter  
David Gano  
Building & Grounds  
Maintenance Technicians  
Kyle Johnson  
Landscape Maintenance  
Technician  
Jordan Cairncross  
Building & Grounds Specialist

#### Visitor Services & Protection

Ronnie Rivers  
Visitor Services &  
Protection Manager

Kristin Fuchser  
Douglas Gunn  
William Lasky  
Julie Schram  
Visitor Services &  
Protection Supervisors  
Cordell Adkins  
Bomani Blackamore  
Josh Brown  
Erin Caffarello  
Wesley Clouse  
Christopher Crown  
Charles Dabney  
Alexander Elliott  
Nathon Hood  
Carl Overfield  
James Schroeder  
Pearl Boyd\*  
Jerome Bradford\*  
Sarah Brown\*  
Cassandra Clark\*  
Doug Davis\*  
Teresa Fender\*  
Lila Ferber\*  
Neil Griess\*  
Katie Herring\*  
Karen Melichar\*  
Edward Osugi\*  
Arnisha Paxman\*  
Quintin Slovek\*  
Elisa Wolcott\*  
Visitor Services &  
Protection Representatives

#### Museum Shop

Jane Precella  
Retail Services Manager  
Katherine Gazzetta\*  
Retail Supervisor  
Cathy Born\*  
Retail Associate

#### Facility Rental & Events

Rachel Gibson  
Events Manager  
Randy Figura  
Stage & Audio Visual Manager  
Dawn Blankenship  
Catering Manager/Event  
Coordinator, Abraham  
Catering at Joslyn Art  
Museum

### Marketing

Amy Rummel  
Director of Marketing &  
Public Relations  
Jennifer Gleason  
Marketing & Design Manager  
Candace Berger\*  
Marketing Assistant

## FINANCIAL RESULTS

### Consolidated Statement of Financial Position December 31, 2014

Assets	2014
Cash and cash equivalents	\$ 3,597,140
Receivables and other assets	1,671,880
Investments	33,219,219
Property and equipment, net	34,137,160
Art collection	52,506,933
Total assets	<u>\$ 125,132,332</u>

### Liabilities and Net Assets

Liabilities:	
Accounts payable and accrued liabilities	\$ 426,221
Total liabilities	<u>426,221</u>
Net assets:	
Unrestricted	93,829,366
Donor restricted:	
Temporarily	14,444,327
Permanently	<u>16,432,418</u>
Total net assets	<u>124,706,111</u>
Total liabilities and net assets	<u>\$ 125,132,332</u>

### Consolidated Statement of Activities Year ended December 31, 2014

	Total
Revenues:	
Contributions and grants	\$ 9,028,394
Earned income	1,279,874
Interest and investment gains, net	2,695,124
Total revenues	<u>\$ 13,003,392</u>
Expenses:	
Curatorial	\$ 3,180,843
Education and Outreach	1,012,415
Administration, Development, and Auxiliary services	<u>2,523,019</u>
Total expenses	<u>\$ 6,716,277</u>
Change in net assets before acquisition	\$ 6,287,115
Acquisition of Kent Bellows Studio	<u>228,617</u>
Change in net assets	<u>\$ 6,515,732</u>
Net assets, beginning of year	<u>118,190,379</u>
Net assets, end of year	<u>124,706,111</u>

### Sources of Operating Revenue

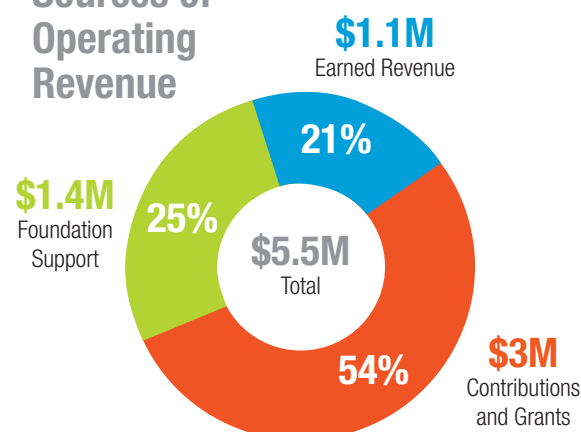

### Endowment Growth

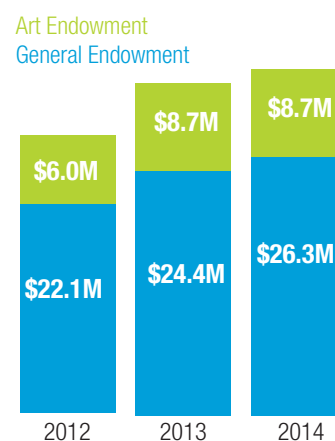

### Consolidated Net Assets

