

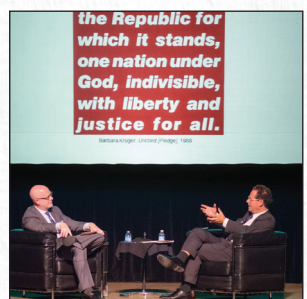

Joslyn Art Museum

2013 ANNUAL REPORT



Annual Report
January 1 - December 31, 2013

Joslyn Art Museum
2200 Dodge Street
Omaha, Nebraska 68102-1292

Telephone 402-342-3300
Facsimile 402-342-2376
www.joslyn.org

Museum Hours
Tuesday, Wednesday, Friday, Saturday 10 am-4 pm
Thursday 10 am-8 pm
Sunday noon-4 pm
Closed Mondays and major holidays.

Museum Admission
\$8 adults; \$6 senior citizens (62+) and college students (with ID); \$5 ages 5-17; free for children ages four and younger and Joslyn members. Group rates available. Public admitted free Saturdays 10 am-noon. Additional charge for some special exhibitions.

Free admission began on May 25, 2013.

ON THE COVER, TOP TO BOTTOM (DETAILS): Jennifer Steinkamp (American, born 1958), *Judy Crook*, 2, 2013, single-channel digital video projection, duration: 3 minutes 25 seconds, Museum purchase, bequest of Rose Marie Baumgarten, 2013.10; *Renoir to Chagall: Paris and the Allure of Color* Family Fun Day; *Renoir to Chagall: Paris and the Allure of Color* Members Opening with special guest Kevin Sharp, Director of Dixon Gallery and Gardens; Members Preview for *Legacy: The Emily Fisher Landau Collection* with special guest Adam D. Weinberg, Alice Pratt Brown Director of the Whitney Museum of American Art

OUR MISSION

Joslyn Art Museum collects, preserves, and interprets the visual arts of the highest quality, fostering appreciation and enjoyment of art for the benefit of a diverse audience.

OUR VISION

To be cherished and respected as a premier art museum.

JOSLYN ART MUSEUM BOARD OF GOVERNORS

Executive
Committee

Gary Gates
Chairman

Paul Smith
Vice Chairman

Bryan E. Slone
Secretary

Kirk L. Kellner
Treasurer

Howard L. Hawks
Nancy Webster

Lynne D. Boyer
Sylvia B. Cohn
Mary D. Daugherty
H. Dele Davies, M.D.
Steve Erwin
Jeanie Jones, Joslyn Art Museum
 Association Chair, Ex-Officio
Beverly Maurer
John P. Nelson
Lenore Polack
Karen Riley
Thompson H. Rogers
Rev. Joshua Sawyer, Young Art Patrons
 Chair, Ex-Officio
Frank Schepers, Counsel, Ex-Officio
Kelly Thedinger
Wallace R. Weitz
David Wiesman

JOSLYN ART MUSEUM FOUNDATION BOARD

John P. Nelson
Chairman

Robert D. Bates
Jack Becker, Ex-Officio
Gary Gates, Ex-Officio
Michael McCarthy
Rick Putnam, Counsel, Ex-Officio

COLLECTIONS

Acquisitions

Paintings

Chuck Forsman (American, born 1944), *Lizard*, 1987, oil on Masonite, 48 x 75 inches (overall), Museum purchase with funds from the Durham Center for Western Studies Art Endowment Fund, 2013.2

Karen Kitchel (American, born 1957), *Dormant Grass #7*, 2010, oil on wood panel, 29-1/2 x 29-1/2 inches, Museum purchase with funds from the Durham Center for Western Studies Art Endowment Fund, 2013.3

Karen Kitchel (American, born 1957), *Dormant Grass #8*, 2010, oil on wood panel, 29-1/2 x 29-1/2 inches, Museum purchase with funds from the Durham Center for Western Studies Art Endowment Fund, 2013.4

Red Grooms (American, born 1937), *King Don the V*, 2007, oil on canvas, 40 x 30 inches, Gift of Red and Lysiane Grooms, 2013.15

Sculpture

Fletcher Benton (American, born 1931), *Folded Square Alphabet O*, 1987, painted steel, 96 x 96 x 96 inches, Museum purchase with funds from the Art Purchase Fund and John and Anne Nelson in honor of J. Robert Duncan, 2012 King of Ak-Sar-Ben, 2013.1

Petah Coyne (American, born 1953), *Untitled #1334 (The Train)*, 2011, mixed media, including silk flowers, wax, velvet, and waxed maple, 9 x 16 x 16 inches, Museum purchase with funds provided by Richard and Mary Holland, by exchange, 2013.5

Time-based Media

Jennifer Steinkamp (American, born 1958), *Judy Crook*, 2, 2013, single-channel digital video projection, duration: 3 minutes 25 seconds, Museum purchase, bequest of Rose Marie Baumgarten, 2013.10

Photographs

William S. Sutton (American, born 1956), *Public Lands in the American West*, 1993, portfolio of twelve gelatin silver prints, 8 x 10 inches (each), Museum purchase with funds from the James Art Acquisition Fund, 2013.6.1-12

Steve Fitch (American, born 1949), *Hobby Horse, Shields, Kansas*, June 16, 1998, chromogenic development print, 16 x 20 inches, Museum purchase with funds from the James Art Acquisition Fund, 2013.7.1

Steve Fitch (American, born 1949), *Honky-tonk near Vaughn*, eastern New Mexico, May 21, 1991, chromogenic development print, 16 x 20 inches, Museum purchase with funds from the James Art Acquisition Fund, 2013.7.2

Steve Fitch (American, born 1949), *Classroom in a school in Gran Quivera*, eastern New Mexico, January 2, 1995, chromogenic development print, 16 x 20 inches, Museum purchase with funds from the James Art Acquisition Fund, 2013.7.3

Steve Fitch (American, born 1949), *Kitchen in a house in Carlyle*, eastern Montana, June 8, 2000, chromogenic development print, 16 x 20 inches, Museum purchase with funds from the James Art Acquisition Fund, 2013.7.4

Steve Fitch (American, born 1949), *Church near Sapello*, eastern New Mexico, August 31, 1991, chromogenic development print, 16 x 20 inches, Gift of the Artist, 2013.8.1

Steve Fitch (American born, 1949), *Gymnasium in a WPA-built school in Cedarvale*, eastern New Mexico, December 2, 1991, chromogenic development print, 16 x 20 inches, Gift of the artist, 2013.8.2

Richard Barnes (American born, 1953), *Unabomber Cabin (Lincoln Montana)*, 1998, chromogenic development print, 20 x 24 inches, Gift of the Lewis Family, 2013.9.1

Richard Barnes (American born, 1953) *Unabomber Cabin (Sacramento)*, 1998, chromogenic development print, 20 x 24 inches, Gift of the Lewis Family, 2013.9.2

Andy Warhol (American, 1931-1987), *Little Red Book (152)*, Album of 23 Polacolor Type 108 photographic prints, Gift of The Andy Warhol Foundation for the Visual Arts, Inc., 2013.11

Petah Coyne (American, born 1953), *Untitled #1017 (Raphaelite Feet Dancing, The Deb Series)*, 2001, gelatin silver print, 12-1/4 x 24-1/8 inches, Anonymous gift in honor of Mary and Richard Holland, 2013.14

Asian Art

Chinese; Southern Sung, Pair of tea cups, c. 1200, ceramic with celadon glaze, 2 x 3-1/2 inches, Gift of Mark Wiesman, 2013.12.1-2

Kawai Seitoku (Japanese, born 1927) *Tsubo*, c. 1890, glazed ceramic, 8-1/2 x 12 inches, Gift of Mark Wiesman, 2013.13

DONORS

Donor gifts are to Joslyn Art Museum and the Joslyn Art Museum Foundation.

Gifts for Operations, Exhibitions, Programs, and Memberships

\$100,000 and above

Douglas County
First National Bank
Holland Foundation
Peter Kiewit Foundation
Karen and H. Douglas Riley
Ruth and Bill Scott
The Sherwood Foundation

\$50,000-\$99,999

Gilbert M. and Martha H. Hitchcock
Foundation
Peter Kiewit Sons', Inc.
Nebraska Arts Council
The Nebraska Medical Center
Omaha Steaks
Annette and Paul Smith
The Sunderland Foundation
University of Nebraska Medical Center
Weitz Family Foundation

\$25,000-\$49,999

Carmen and John Gottschalk
Iowa West Foundation
Fran and Richard Juro
Mutual of Omaha
Anne and John Nelson
Jane and Thompson Rogers
Eve and Fred Simon
Robert H. Storz Foundation
Union Pacific Foundation
Barbara and Wallace Weitz
Philip J. Willson
Gail and Michael Yanney

\$10,000-\$24,999

Rose Blumkin Foundation, Inc.
Lynne and John Boyer
Sylvia B. Cohn
ConAgra Foods Foundation
Cooper Foundation
Susan and William Cutler III
Deloitte
Karen and Wesley Dixon
Kathy and Wayne Gates
H. Lee and Carol Gendler Charitable
Fund
The Hawks Foundation
HDR, Inc.
Heafey and Heafey-Hoffman-Dworak-
Cutler Funeral Chapels
Kathy and Marc LeBaron

Lincoln Financial Foundation, Inc.
Marjorie and John Madden, Jr.
Marilyn and Carl Mammel
Adah and Leon Millard Foundation
National Endowment for the Arts
Shirley and Daniel Neary
Dorothy H. Peters
Lenore Polack
SilverStone Group
Stacy and Bruce Simon
Betiana and Todd Simon
TD Ameritrade
Kelly and Britt Thedinger, M.D.
US Bank
Valmont Industries, Inc.
Wells Fargo
Woodmen of the World Life Insurance
Joan Gibson and Don Wurster
Shirley and James Young, Sr.

\$5,000-\$9,999

Marian and Harold Andersen
Anne Stuart Batchelder
Cindy and Mogens Bay
C. C. and Mabel Criss Memorial
Foundation
KPMG LLP
The Landen Foundation
Gerry and Bruce Lauritzen
Midlands Community Foundation
D. Lynn Kelley and Daniel Ross
Lin and Michael Simmonds
Ann and Kenneth Stinson
Gilbert C. Swanson Foundation, Inc.
Dian and James Warren
Nancy and John Webster
Wiesman Development

\$1,000-\$4,999

3M Company
America First Foundation
Robyn and Fred Amis
Marcia and Frederick Backer
Judy and Robert Bates
Lester Katz and Jack F. Becker, Ph.D.
Patricia and Richard Bell
Bemis Company, Inc.
Sharon and Randell Blackburn
Blue Cross Blue Shield of Nebraska
Blue Stem Prairie Foundation
Frances Blumkin
Judith A. Boelts
Esther and Daniel Brabec
Leela de Souza Bransten and Peter
Bransten

Susan A. Buffett
Linda and James Daugherty
H. Dele Davies, M.D.
Henry A. Davis
Terri and John Diesing, Jr.
Dawn and Sid Dinsdale
Beverly and William Donaldson
Paula and James Ellis
Jane and John Ellsworth
Janice and Steve Erwin
The Fairholme Foundation
Jerrie and John Fonda
Marlen Frost
Janis and John Haggstrom
Ramona and Deryl Hamann
Dawn and James Hammel
Marianne and Fred Hawkins, Jr.
Bonnie J. Hickey
Clara and Harold Hoover
Iowa Western Community College
Noreen L. Johnson
Vernie and Carter Jones
Ree and Jun Kaneko
Teresa and Kirk Kellner
Helen W. Kenefick
Leona and Bill Kern
Stephanie and John Koraleski
La Vista Community Foundation
Lamson, Dugan and Murray, LLP
Emily and Clarkson Lauritzen
Anna and George Little
Patricia A. Lontor
Ardyth H. Low
Dianne and Allan Lozier
Ann Mactier
The James C. Mangimeli Grant for
Art Education
Amy M. Haddad and Steven S. Martin
Beverly and Harold Maurer
Nancy and Michael McCarthy
McGill Restoration, Inc.
Diane and Ben Nelson
Kathy and George Nelson
Sharee and Murray Newman
Cassandra and Gary Pietrok
Rita M. Price
Teri and Ronald Quinn
Kathleen and John Ransom
Ivel and John Reed, Sr.
Marlene and Joe Ricketts
David A. Ridge
Anne and David Rismiller
Constance M. Ryan
Cynthia Schneider

Mrs. John C. Schroeder
 Lori Lyn and W. David Scott
 Margaret Shearer
 Leslie and Bryan Slone
 Ellen and Richard Slosburg
 Slosburg Family Charitable Trust
 Janet S. Strauss
 Robert E. Benzel and Gerry J. Sullivan
 Peter T. Suzuki
 Target
 David M. Thompson
 Monte and Duane Thompson
 Phyllis and Del Toebben
 Jane and Thomas Tonniges
 Dorothy and Stanley Truhlsen, M.D.
 Judith M. Vann
 Patti Jo and Dennis Weiss
 Kate and Roger Weitz
 Whitmore Charitable Trust
 Cynthia E. Epstein and David Wiesman
 Kristae and Peter Zandbergen

\$500-\$999

Nancy and David Abboud
 Janie O'Keefe Addy
 Phyllis J. Aronson
 Anne E. Begley
 Nancy and George Behringer
 Thomas J. Belford Memorial Fund
 VADM Clyde R. Bell and Ms. Eileen Eastham
 Dorothy M. Bennett
 Paige and Scott Berryman
 Patrick T. Blakely
 Chris and Ronald Blumkin
 Myriel S. Boes
 Anne and Stephen Bruckner
 Sandi and Bill Bruns
 Susan S. Butler
 Rkachea and Bruce Carpenter
 Syd L. Cate
 Mary Ann and John Chaney
 Marti E. Cheyney
 Joan and Donald Cimpl
 Cora and Maurice Conner
 Claire and W. Benton Copple
 Mary and Hal Daub
 Colleen and Roger Dille
 Gloria and Roy Dinsdale
 Avery Mazar and Robert Dorton
 DRG Technologies
 Alexandra Cardon and Adrian Duran
 Beth Eliason
 Equitable Bank Charitable Foundation
 Ruth and Joe Erman

Estelle S. Faier
 Catherine and Terrence Ferguson
 Yoshiko and Edward Fitzpatrick
 Sandra and Drew Fossum
 Sara M. Foxley
 Nancy Friedland
 Julie and Lance Fritz
 Nancy and George Gilmore
 Wanda and Mike Gottschalk
 Belinda and Carl Greiner
 Denise M. Hallquist
 Elizabeth and John Hancock
 Cynthia and Herbert Hartman, Jr.
 Julie and David Hefflinger
 Elizabeth Davidson and Clark Hodder
 Shari Hofschire
 Maxine L. Horning
 Anne M. Hubbard, M.D.
 Maureen and Richard Hunt
 Jeannette and Lawrence James
 Mary M. Jetton
 Patricia and Brian Keck
 Ruth and James Keene III
 Sharon and William Kellstrom
 Kathleen and William Kizer
 Myrna and Robert Krohn
 Janet and Frederick Kuehl
 Kutak Rock LLP
 Diane and James Landen
 Marian H. Leary
 M. Patricia Leuschen
 Deana and Michael Liddy
 Karen and James Linder
 Edwin J. Loutzenheiser, Jr. Family Trust
 Jodie and William Mackintosh
 Macy's, Inc.
 Catherine A. Demes Maydew and Marcus Maydew
 Laura Vranes and John F. McIntyre
 Dorothy and Daniel McKinney
 Bernadette J. McMenamin
 Renee and Bert Mehrer
 Microsoft Giving Campaign
 Kathleen and John Mitchell
 Mary and John Mitchell, Sr.
 Linda and Terrence O'Hare
 Harriet A. Otis
 Dolores C. Owen
 Jennifer and Thomas Pansing, Jr.
 Mary and Richard Parrish
 Peggy Payne
 Catherine and Troy Perry
 Winifred and Lewis Pinch
 Pottawattamie County Community Foundation

Sue Pridemore
 Virginia and Martin Reagan
 Silvia and Larry Roffman
 Fran and Emmet Root
 Judy Zweiback and Allen Ross
 Carol and W. Lee Rowe
 Frank M. Schepers
 Polina and Robert Schlott
 Jean Fidone-Schroer and Elroy J. Schroer
 Molly and Toby Schropp
 Amy L. Scott
 Lisa and Thomas Smith
 Dara J. Spivack
 Sandra Kay Squires
 Craig F. Starr
 Marika and Peter Stone
 Thomas D. Thalken
 Jann and Lawrence Thomas
 Gail and Irving Veitzer
 Rosie and Jim Vincent
 Patricia and Judd Wagner
 Carol Sue and Duane Warden
 Anne Thorne Weaver
 Sabrina and Zachary Weiss
 Watie White
 Judy and Gale Wickersham
 Donna and Perry Williams, M.D.
 Nancy and Philip Wolf
 York Children's Foundation

\$100-\$499

Clair and Christopher Acker
 Frances and Charles Addy
 Cecilia and Juan Alcazar
 Margaret and John Allington
 Sara Alswager
 Diane and Robert Ames
 Jill Amos
 Beth and Jeff Andersen
 Martha and Richard Andersen
 Carol A. Anderson
 Emily Andres
 Joan Angotti
 Becky and Mike App
 John Atkins
 Nancy and Joseph Ayoub
 Peter L. Bachenberg
 Elizabeth and John Backus
 Joshua Barbee
 Mary and John Barnhart
 Denise and Kevin Bartels
 Stephen R. Bartelt
 Rose Marie and George Basque
 Colleen and Andrew Batcheler

Danielle and Andrew Bateman
 Robert W. Bauer
 Theresa Baxter
 Anna Evans-Bayer and Tony Bayer
 Clare and Duane Baylor
 Lindsey Beck
 Nancy Beets
 Marilyn W. Beig
 Sally G. Bekins
 Michaela and Richard Belatti, Jr.
 Thomas M. Belford
 Jean C. Bell
 Kathryn and James Bellman
 Joanne Berkshire
 Leslie Pritkin and Brad Bienl
 Mary A. Wampler and
 Philip J. Bierman
 Ashley Biggs
 Janice and Robert Billingsley
 Sherry G. Bills-Taylor
 Anne and Robert Binhammer
 Ann and Jonathan Binstock
 Barbara Ann and Frank Blank
 Phyllis Blease
 Brent Blume
 Kathleen and Joseph Bohacek
 Bonnie and Allan Boone
 Cathy and Gary Born
 Meroe L. Brady
 Lauren Kindiger and Derek Brandt
 Jeene Hobbs and David Brehm
 Wendy and Kevin Brennan
 Marjorie and Larry Brennan
 Sally and Edson Bridges II
 Denise and Bradley Britigan
 Tina and Dale Broekemeier
 Emily Broekemeier
 Mary Clarkson and Robert Broom
 Karen and Doug Brouillette
 Lewis Brown
 Barbara and Gerald Brundo
 Nancy and Daniel Brune
 Jean and Bruce Buehler
 Eddith Buis
 Bridget D. Bumgardner
 Susan J. Boust and George K. Burcum
 Margaret A. Burns
 Jill and Michael Bydalek
 Erika Nickel and Clint Cadwallader
 Cargill
 James C. Carnicom
 Anne and James Carroll
 Marilyn and Robert Cassling
 Janet and Richard Caulk
 Phyllis and James Chapin

Susan and Bob Chenoweth
 Brandon Chestnutt
 Phyllis and Norman Choat
 Joyce E. Christensen
 Andrew H. Chupp
 Arnel B. Citurs
 Melanie and Fred Clark
 Judith and John Clark
 Whitney Clausen
 Joan and Loren Clayton
 Cindy Cockle
 Mary Jo and Richard Coffey
 Gilbert P. Cohen
 Calvin Colombo
 Sue Enyart Conine
 Lenli Corbett
 Kathleen and Luis Couchonnal
 Anna C. Nolan and R. Allen Covault
 Deb and Mark Covert
 Jacqueline and Steven Cramer
 Maria Markusen and James Creigh
 Logan Crenshaw
 Jane and Michael Tan Creti
 Laura and Bradley Crosby
 Crossroads of Western Iowa
 Marianne and Tom Culhane
 Debra Ann Reilly-Culver and
 Robert Culver
 Jacqueline and James Dahlin
 Mary and Kurt Davey
 Susan and David Davies
 Merlyn Knudson and James Davis
 Janet Davis
 John B. Davis, M.D.
 Laurie and John Davis
 Janelle and Leon Davis
 John Day Company
 Claudia and Anthony Deeb
 Danielle Del Carlo
 Carol and John Dennison, Jr.
 Julie A. Deutmeyer
 Erika Overturff and Brandon Dickerson
 Gabriel Dilworth
 Kim and Tom Dinsdale
 Aubrey and Scott Dobbe
 Docents - Joslyn Art Museum
 Carol and David Domina
 Kendal Downey
 Erin and Joe Downs
 Betty Sample Drake
 Martha Drayton
 Katherine McCarthy and Justin Dreesen
 Linda and Robert Dreesen
 Karen and Patrick Drickey
 Linda and Charles Duckworth

Carrie E. Duffy
 Rosemary and Bernard Duhaime
 Valerie and Kim Duncan
 C. D. Duran
 Kristy and Mike Durkin
 Carol and Allen Dvorak, M.D.
 Carol L. Dworak
 Chad Allen Eacker
 Michelle and Gregory Eakins
 Irene and Gary Ecklund
 Ranee and Jack Ehrich
 Lori Elliot-Bartle
 James D. Ellis, D.D.S.
 Mary and Rick Ellis
 Lindsay Undeland and Salem Elzway
 Mary and Herbert Engdahl
 Hollie Engdahl
 Cathy and Todd Engle
 Kathy and Gary Ensz
 Ray Esposito
 Karen and Richard Everett
 Trish and John Fahey
 Erin and Joshua Fairchild
 Lindsay and Eric Fasse
 Joan H. Squires and Thomas Fay
 Beverly and Richard Fellman
 Aaron Ferer and Sons Company
 Janet and Thomas Ferlic
 Therese and Tim Fitzgibbons
 Lynn and Ed Fleming
 Pam and William Fleming, M.D.
 Daniel B. Flood
 Kim Folta
 Barbara J. Ford
 Devin Fox
 Kathleen Franco
 Muriel Frank
 Cailan and Douglas Franz
 Bruce Frasier
 Marise and Welling Fruehauf
 Anna Gadzinski
 Cate Gagliardo
 Nancy and Thomas Gallagher
 Ruth and David Garrison
 Karen and Bruce Garver
 Barbara H. Gehringer
 Sam Gibbens
 Marcia S. Gilmore
 Joanne and Philip Gilmore
 Debra and Steven Ginn
 Judy and Skip Gist
 Jennifer Gleason
 Prescott W. Hafner and William D.
 Glenn
 Paula and Gary Glissman

Karen L. Gluck
 Polly and Joe Goecke
 Joan Goldapp
 David Goldberge
 Whitney and David Goldner
 Kay Lynn and John Goldner
 Matthew Goldsberry
 Barbara and Gary Goldstein
 Margaret and John Gordon
 Kate and Brad Grabill
 Lucy Beall and Richard Graeme
 April Gray
 Cheryl and Ronn Greek
 Sharon Marvin Griffin and William Griffin
 Judith and John Griffiths
 Dan Gallagher and Jeff P. Grinnell
 Virginia Grissom
 Amy and Mark Grohe
 Connie Boeka and Gay Gross-Rhode
 Mary Clare Gryva
 Kathleen and Joel Guenther
 Wendy Wiseman-Gustafson and Gary Gustafson
 Joan and Charles Hackett
 Patricia and Bruce Hageman
 Amber and Rich Haller
 Amanda and Chris Halski
 Marie Larchick and Arthur Haney
 Lexi Hansen
 Alice Hanson
 Lindsey and Brent Hanson
 Manju and Marc Hapke, M.D.
 Karen and Allen Harn
 Catherine and Alex Harrington
 Melissa and Geoff Hartig
 Barbara Hauptman
 Mary Jo Havlicek
 Carr E. Heaney, Jr.
 Zachary Hebert
 Barbara and Douglas Heikel
 Steven Held
 Jaydee Worden and Timothy Held
 Jeanne M. Henry
 Susan C. Henshaw
 Keith Hentzen
 Pamela and Rod Hernandez
 Christiane and David Hicks
 Laura and Stephen Hilgers
 Rose M. Hill
 Hillcrest Country Estates
 Norma J. Hilt
 Julie Hinson
 Heidi Kaschke and Eric Hochstein
 Julie and John Hodgson
 Barbara and Paul Hodgson

Polly and Ted Hoff
 Kristen and Gary Hoffman
 Tammy and Michael Hoggatt
 Mary and Thomas Holley
 Mary Anne and David Hoover
 Debra and David Houghton
 Teresa M. Houser
 Marilyn and G. Woodson Howe
 Claire W. Eason and Eleanor Howell
 Annette and Steven Huff
 Jertez Hunter
 Nadine Hunter
 Laura M. Huntimer
 Tara Hutchinson
 Carla and Thomas Imray
 Ginny and Dale Inglis
 Carolyn and George Ireland
 Cathy and Clay Jackson
 Becky and Jermy Jackson
 Sharon and Michael Jackson
 Maria and Dean Jacobsen
 Carolyn and John Jacobson
 Bethany Haubert and Sumeet Jain
 Teresa Meyer and Jim Jarzabek
 Linda Ingram and Rick Jasa
 Eva and Burton Jay
 De'Von Johnson
 Gilbert D. Johnson
 Kate Johnson
 Jean and Lee Johnson
 Mary and Robert Johnson
 Fanny S. Jones
 Marcia and James Jones
 Laura and Nathan Jones
 Sam Jorgenson
 Elizabeth and Kevin Joyce
 Nancy Kadavy
 Sally and Kenneth Kampfe
 Jacqueline and Patrick Kane
 Sarah and Gary Kaplan
 Ellen and Bruce Karsk
 Michele Kassmeier
 Patricia and Eugene Kathol
 Audrey and Richard Kauders
 Helen and Richard Kelley
 Andrea and Brian Kelly
 Karen and Howard Kennedy
 Dale Kent
 Mary and Thomas Kerr
 Diane Kessler
 Patrick R. Kielion
 Geraldine and Jack King
 John Kirkland
 Renee and John Kizer
 Sally Kjelson
 Linda L. Klaasmeyer

George E. Kleine
 Becki Klitzke
 Mike Klug
 Nancy E. Knowles
 Amy and Bradley Knuth
 Alyssa and Don Kohler
 Brenda and Miki Kolobara
 Ely and Aaron Konen
 Nicholas P. Konen
 Stacey and Jeff Koterba
 Wende Lynne and John Kotouc
 Kimberly and Matthew Kouri
 Alexis Kramer
 Brenda Kreber
 Victoria and David Krecek
 Victoria and Kenneth Kroeker
 Barbara Kuhn
 Ila and Ray Kunc
 Carol and Michael LaCroix
 Nicole and Jeremiah Ladd
 Carl Laegreid
 Scott Lagnas
 Carole and K. Wayne Lainof
 Candice and Eric Lake
 Lina Lander
 Lois J. Inskeep and Lorinda Langner
 Haley and Tyson Larson
 Susan and Douglas Lash
 Janet and Rex Latta
 Phyllis and Leslie Lawless
 John Lawton
 Suzanne Scheller and Gordon Lee
 Ally Lenhart
 Cheryl Griffin and Charles Lenosky
 Karen Levin
 Howard Lewis
 Kathryn and Jack Lewis, M.D.
 Barbara and Kirk Lewis
 Lieben, Whitted, Houghton,
 Slowiaczek and Cavanagh
 Anne and T. Geoffrey Lieben
 Lucie and Gary Long
 Lora L. Damme and Jay Longinaker
 Christina Ludewig
 Tedi Lund
 Sally Lusk
 Marjorie and Preston Maas
 Mable Rose Estates
 Maxine and Armel MacDonald
 Ruth and J. Terry MacNamara
 Heidi and Tom Macy
 Sally and Edward Malashock
 Patricia and Andrew Malcolm
 Patty and Mike Malone
 Karla and John Marburger
 William March

Sally and Richard Marshall
 Katie Martikainen
 Kayla Maskooki
 Harrington K. Mason
 Nicole Massara
 Mary Maxwell
 Alice and Richard McArdle
 Nicholle Miller and Brett McCarthy
 Trina and Scott McCollister
 Jennifer Kuzmiak and Dave McCullough
 Jazmyn McDonald
 Deb and Craig McGarry
 Ann and James McGill
 Sharon L. McGill
 Tracy and Michael McGinnis
 Laura Loughran and Kevin McGuire
 Robert McLean
 Sean T. McNamara
 Suzanne M. McNamara
 Lannie and Wm. McNichols
 Carolyn P. Meissner
 Alan Meyer
 Dana and Michael Meyer
 Patricia and Peter Miller
 Jeanne and Steven Miller
 Jessica Pedeville and Tom Miller
 Lindsey Miller-Lerman
 Pat and Leo Miltner
 Becky Anderson and William Minier
 Daisy and J. Gates Minnick
 Mary and John Monson
 Marilyn and David Moore
 Maxine L. Moore
 Nicholas T. Moore
 Willie and William Mora
 Marilyn Moreland
 Lisa Tonjes Moritz and Bruce C. Moritz
 Nancy and James Morrison
 Carol and Mark Moseman
 Brian Bartels and Jeffrey W. Moser
 Mick Mulhall
 Maggie and Robert Mundy
 Kay and Doug Munter
 Beverly and Robert Murray
 April and Jonathan Nebel
 Laura-Lee and Howard Needelman
 Karen and Larry Nelsen
 Andrea and W. Don Nelson
 Sandra L. Nolle
 NP Dodge Company
 Joan and Richard O'Brien
 Richard L. O'Brien
 Mary and William Ochsner
 Kathryn and Joseph O'Connor
 Frederic P. Ogren

Michael J. O'Hara
 Gwendolyn E. Olney
 James Olson
 Jane and Ron Olson
 Omaha Electric Foundation
 Omaha Performing Arts Center
 Rita and Don Otis
 Kimberly and John Pankonin
 Janet and Stephen Papenfuss
 Susan K. Seaton and John G. Papproth
 Cal and Frankie Parrott
 Paula and Francis Partsch
 Debbie Janzen and Derek Peckenpough
 Elna and Robert Peirce
 Rev. Roland Peschel
 Carolyn Kay Peters
 Jean Ann Ballinger and Ward D. Peters
 Allison and Gary Petersen
 Karen and Loren Petersen
 Breeane Peterson
 Andrea and Carl Peterson
 Beverly Reicks and Kathy Pettersen
 Janet and James Place
 Emily E. Poeschl
 Bev and Kennard Pohlman
 Amy Nachman and Alan Potash
 Linda and William Pratt
 Dessi and Adam Price
 Sandra and Walter Price
 The Prudential Foundation
 Sharon and David Prystai
 Marjorie A. Quinlan
 Sallie B. Rada
 LaVerne D. Ramsey
 Charlotte A. Rannels
 Betty and Hans Rath
 Izen and Neal Ratzlaff
 Jared S. Rector
 Kimberly and Andrew Reeves
 Kathy and Bill Rhea
 David M. Rice
 Caroline and Harold Rice
 Kelsey Riewer
 Elizabeth Ring
 Patty and Bill Ritchie
 Kyle and Michael Robino
 Debra J. Romberger
 Jan Buckingham and Lauren Ronald
 Genelle Rosenbaum
 Nancy and James Rosenthal
 Lois and Ronald Roskens
 Amy and Andrew Ross
 Richard E. Rossi
 Kathleen and Louis Rotella, Jr.
 Amy and Jonathan Rouse
 Angela Milacek and Matthew Russell

Stephen Ryder
 Ruth and John Sage
 Saint Joseph Towers Assisted Living
 Jill Salak
 Pedro A. Salazar
 Tess and Tomek Sawan
 Helen and Stephen Sawtell
 Alexis and Josh Sawyer
 Cynthia and Bruce Schenck
 Nola and David Schettler
 Gloria and James Schlichtemier
 Jeri and William Schlueter
 Patricia and Jerry Schomers
 Shirely and Loyd Schultz
 Mark Howard Schulze
 Alcyone M. Scoot
 The Scoular Foundation
 Diane and Lawrence Shackman
 Anne Shaughnessy
 James T. Shaw
 John Sheehan
 Sheldon Museum of Art
 Amanda and Thomas Sheldon
 Usha and Daniel Sherman
 Ellie Batt and Mark Sherman
 David L. Sherwood
 Brigitte McQueen Shew and Tim Shew
 Laura and William Shiffermiller
 Toni and Robert Shreve
 Teresa and Lonnie Shumate, Jr.
 Sissy Silber
 Steven Silver
 Amanda Sirian
 Rhonda and Calvin Sisson
 Jean M. Munhall-Sitzman and
 Thomas D. Sitzman
 Patty L. Skwarek
 Sheryl and Carl Smith
 Kathleen and Charles Smith III
 Susan and Charles Smith
 Jeanne E. Petty and Dennis C. Smith
 Kathleen Smith
 Elisha and Matt Smith
 Nicole Smith
 Patricia and Sanford Smith
 Pam and Jim Sorrell
 Shirley and Michael Sorrell, M.D.
 Kim Sosin
 South View Heights
 Pamela and James Specht
 Laurie and Brad Spelts
 Denese and Thomas Stalnaker
 Susan and Loren Steenson
 Roxanne Steinbrink
 Betsy and Lynn Stephenson
 Dorothy and David Stern

Linda and Byron Stigge
 Katie and Nick Stille
 Patricia and Michael Stillmock
 Jean and William Stillmock
 Ingrid and Del Stites
 Ellen and Kenneth Stoll
 Robin and Paul Stoupa
 Barbara and Christopher Stratman
 Lisa and Jeff Strohmeyer
 Ellie Stutzman
 Jane Carnazzo and Robert Stutzman
 Denise Miller-Dolan and Glenn Summers
 Karen and Robert Sundell
 Jodi and John Sunderman
 Nessie and Larry Swedlund
 Charles D. Szmezsanyi
 Elizabeth and Thomas Tape
 Vance F. Taylor
 Marian and Karl Tegtmeyer
 Lynda and M. Ross Thomas
 Carol and Gary Thompson
 Karen and Gary Thompson
 Shirley and John Thorogood
 Nancy and Alan Thorson
 Jean and Richard Tobin
 Dawn A. and Bradley Trojanowski
 Jonathon W. Trowbridge
 Aaron Tschuor
 Dorothy and Allan Tubach
 Dorothy and Dean Tuma
 Maggie Tunning
 Ashlynn and Matt Turner
 Amy Jean and F. M. Tuttle
 Nicole Barr and Drew Tyler
 Union Pacific Fund for Effective Government
 United Technologies
 Carol and David Van Metre
 Heather and Kevin Vanourney
 Nancy and Kevin Vaughan
 Jan and Charles Vrana
 Susie and Erik Wagner
 Barbara W. Waldie
 Linda and Robert Walker, Jr.
 Virginia Walsh
 Vicki and Dean Wampler
 Chester H. Waters III
 Gayle Smith and Bryan Watkins
 Alice and Time Weander
 Adam Webb
 Christine Webster
 Emily Tonniges and Denise Wegener
 Martha and Edwin Weiss
 Sharon Welna
 Dustin Wessel

Margaret Block West
 Westat, Inc.
 Mary R. Hamilton and Irvin L. White
 J. Todd White
 Nancy and Warren Whitted, Jr.
 Lori and Stephen Williams, M.D.
 Shirley J. Hancock and Kathy Wilson
 Julie and Mark Wilson
 Ashley McClure-Wolfson and Aaron Wolfson
 Connie and H. Randal Woodward
 Meaghen and Michael Wostoupal
 Marek A. Wozniak
 Ronald Wysochansky
 Eric Yahnke
 Sean Yahnke
 Robert C. Zimmerman
 Annie F. Zinn
 Dolores and Richard Zolnosky

Giving Societies

Bodmer Society Members

The Bodmer Society, named after Karl Bodmer, the remarkable artist who accompanied Prince Maximilian's 1832-1834 expedition to North America, was created to foster interest in Western and American Indian art and culture. Membership dues support the exhibitions, programs, and publications of the Margre H. Durham Center for Western Studies at Joslyn Art Museum.

Founding Members of the Bodmer Society are denoted with an asterisk ().*

Marian and Harold Andersen*
 Judy and Robert Bates*
 Cindy and Mogens Bay*
 Patricia and Richard Bell
 Ann and James Bonham
 Lynne and John Boyer*
 Susan A. Buffett
 Mary and F. Joseph Daugherty*
 Dawn and Sid Dinsdale
 Beverly and William Donaldson
 Kathy and W. Gary Gates
 Carmen and John Gottschalk*
 Rhonda and Howard Hawks
 Richard D. Holland
 Mary S. Landen
 Gerry and Bruce Lauritzen
 Anna and George Little
 Marilyn and Carl Mammel*
 Beverly and Harold Maurer
 Nancy and Michael McCarthy

Anne and John Nelson
 Lenore Polack
 Teri and Ronald Quinn
 Karen and H. Douglas Riley
 Anne and David Rismiller*
 Jane and Thompson Rogers
 Lori Lyn and W. David Scott*
 Ann and Kenneth Stinson*
 Janet S. Strauss*
 Phyllis and Del Toebben
 Dorothy and Stanley Truhlsen, M.D.*
 Shirley and James Young, Sr.

Contemporary Art Society Members

The Contemporary Art Society (CAS) is a dynamic group whose mission is to encourage, support, and stimulate the collection and study of contemporary art at Joslyn. Members share a passion for the exciting art of our time with others who have a similar interest and help foster a new audience among those who are becoming acquainted with these important works.

Judith A. Boelts
 Myriel S. Boes
 Anne and Stephen Bruckner
 Sandi and Bill Bruns
 Eddith Buis
 Rkachea and Bruce Carpenter
 Sylvia B. Cohn
 Avery Mazor and Robert Dorton
 Alexandra Cardon and Adrian Duran
 Estelle S. Faier
 Catherine and Terrence Ferguson
 Sandra and Drew Fossum
 Sara M. Foxley
 Carmen and John Gottschalk
 Denise M. Hallquist
 Shari Hofschire
 Noreen L. Johnson
 Fran and Richard Juro
 Ree and Jun Kaneko
 Laura Vranes and John F. McIntyre
 Lenore Polack
 Karen and H. Douglas Riley
 Polina and Robert Schlott
 Brigitte McQueen Shew and Tim Shew
 Stacy and Bruce Simon
 Betiana and Todd Simon
 Annette and Paul Smith
 Marika and Peter Stone
 Robert E. Benzel and Gerry J. Sullivan
 David M. Thompson
 Monte and Duane Thompson

Gail and Irving Veitzer
 Patricia and Judd Wagner
 Sabrina and Zachary Weiss
 Watie White
 Donna and Perry Williams
 Philip J. Willson
 Shirley and James Young, Sr.
 Kristae and Peter Zandbergen

Joslyn's Young Art Patrons

Joslyn's Young Art Patrons (YAP) is a membership group for young professionals in their 20s through early 40s dedicated to celebrating, supporting, and promoting Joslyn Art Museum. YAP members are building a community of young arts enthusiasts whose devotion to Joslyn Art Museum is vital now and in the years to come.

Claire and Christopher Acker
 Fran Alswager
 Emily Andres
 Joshua Barbee
 Robert W. Bauer
 Leslie Pritkin and Brad Bienl
 Ashley Biggs
 Emily Broekemeier
 Bridget D. Bumgardner
 Erika Nickel and Clint Cadwallader
 Andrew H. Chupp
 Arnel B. Citurs
 Lenli Corbett
 Danielle Del Carlo
 Julie A. Deutmeyer
 Audrey and Scott Dobbe
 Erin and Joe Downs
 Kristy and Mike Durkin
 Chad Allen Eacker
 James D. Ellis
 Erin and Joshua Fairchild
 Alan Flagg
 Penelope and David Forner
 Sam Gibbens
 Debra and Steven Ginn
 Matthew Goldsberry
 April Gray
 Catherine and Alex Harrington
 Zachary Hebert
 Keri Hedrick
 Alise Hernandez
 Laura and Stephen Hilgers
 Julie Hinson
 Bethany Haubert and Sumeet Jain
 Laura and Nathan Jones
 Jessica and Brian Jorde

Sam Jorgenson
 Andrea and Brian Kelly
 Diane Kessler
 Ely and Aaron Konen
 Nicholas P. Konen
 Alexis Kramer
 Carl Laegreid
 Lina Lander
 Mattea and Nick Langel
 Scott Langnas
 Marjorie and Preston Maas
 Bree and Jason MacTaggart
 Katie Martikainen
 Nicole Massara
 Nicholle Miller and Brett McCarthy
 Trina and Scott McCollister
 Robert McLean
 Nicholas T. Moore
 Lisa Tonjes Moritz and Bruce C. Moritz
 Mick Mulhall
 April and Jonathan Nebel
 Josh Nish
 Michael J. O'Hara
 Gwendolyn E. Olney
 Breeane Peterson
 Christa Hamilton and Ryan Pichler
 Emily E. Poeschl
 Jared S. Rector
 Elizabeth Ring
 Jennifer Rudd
 DeUndre' Rushon
 Pedro A. Salazar
 Alexis and Josh Sawyer
 Nicole M. Tromler and Matthew G. Schomers
 Terri M. Sharpe
 Amanda Sirian
 Jeanne E. Petty and Dennis C. Smith
 Liz Ivkovich and Calvin Smothers
 Tanya and Seth Spratt
 Roxanne Steinbrink
 Katie and Nick Stille
 Patricia and Michael Stillmock
 Jara and Kenley Sturdivant-Wilson
 Jake Thacker
 Karen and Gary Thompson
 Aaron Tschuor
 Maggie Tunning
 Erin and Derek Van Horne
 Heather and Kevin Vanourney
 Katie Vap
 Adam Webb
 Emily Tonniges and Denise Wegener
 Ronald Wysochansky

Endowment

The following are endowed funds that provide support to Joslyn Art Museum in perpetuity. Donors can give to one of the Museum's funds directly or set up a named fund. The Joslyn Art Museum Foundation maintains and invests endowment gifts given for Museum purposes.

Art Endowment Fund

Ethel S. Abbott Art
 Endowment Fund
 Rose Marie Baumgarten Art
 Endowment Fund
 The Jack Drew Endowment for 18th
 and 19th-Century Art
 Durham Center for Western Studies
 Art Endowment Fund
 General Art Endowment Fund
 James Art Acquisition Fund
 David and Anne Rismiller
 Endowment Fund

Art Purchase Fund

Conservation Endowment Fund

Marge H. Durham Center for Western
 Studies Endowment Fund
 Richard D. and Mary M. Holland
 Endowment for the Curator of the
 Center for Western Studies

Education Endowment Fund

Bella and David S. Block Scholarship
 Fund

Joslyn General Endowment Fund

Milton R. and Pauline S. Abrahams
 Library Endowment Fund
 The Conboy Fund
 Gilbert M. and Martha H. Hitchcock
 Endowment Fund
 Sarah H. Joslyn Endowment Fund
 Peter Kiewit Endowment Fund
 Helen P. Kistle Endowment Fund
 Museum Special Endowment Fund
 David and Anne Rismiller
 Endowment Fund
 Carolyn J. Scott Exhibition Fund
 Gretchen Swanson Velde Joslyn
 Endowment Fund

Robert H. and Mildred T. Storz
 Endowment Fund

Sculpture Garden Endowment Fund

Planned Giving Society

The donors listed below have made planned gifts to ensure that Joslyn Art Museum's tradition of excellence continues for years to come.

Anonymous (16)
Pauline B. Allen
Marian and Harold Andersen
Jo Anderson
Joan Angotti
The Anschutz Foundation
Nancy Askew
Jack Barnhart
Margaret and Hubert Bath
Rosemarie Baumgarten
Thelma Beckler
Marilyn W. Beig
Janet Bellinger
Dorothy and Lyman Bennett
Robert Benzel
James Bergquist
Leslie Berry
James Biffar
Barbara Birmingham
Margaret Block
Gertrude E. and Herman Brinkman
M. H. (Bess) Brodkey
Nancy and Dan Brune
Barbara and James Call
Iris and Gerald B. Cantor Foundation
Eric Carlson
Larry Carlson
Betty and Sydney Cate
Helen and Jay Cherniack
Rosemary Christopherson
Sylvia B. and Jerome I. Cohn
Joseph and Robert Cornell
Memorial Foundation
James Czarnecki
Joseph S. Czestochowski
Shirley Daley
Douglas W. Davis
Jack Drew
Margre and Charles Durham
Del J. Ellis
Jane and John Ellsworth
Evaline A. Fisher
Mary E. Flannigan
John K. Fong
Sara M. Foxley
Thama Lee Friedman
Norma and James Fuller
June and Ed Gauhari
Dodie and Elmer Gerfen
Carmen and John Gottschalk
Elinor Greenfield
Sharon Marvin Griffin
Agnes Hamilton
Alice W. and Berchel H. Harper
Bruce Hartman
Mary Jo Havlicek
Marianne and Fred Hawkins, Jr.
Mary and Charles F. Heider
Anunt Hengtrakul
Cecil Hicks
Ursula and Henry Hoffman
Mary and Richard Holland
Ila Dean Horn
Roger Hughes
Jeanette and Lawrence James
Gilbert Johnson
Richard Jourdan
Frances and Richard Juro
Mary and Nathan Kaiman
Leona and William Kernen
Jean Pollock Kinnick
Helen Kistle
Helen and Ted Kolderie
Jack Kostich
Susie and Steve Kupka
Marian Leary
Ida and Walter Lenz
Howard Lewis
Patricia and Charles Lontor
L. Zenaide Luhr
Sally and Graham Lusk
Marjorie and John Madden
Irene and Joseph Malek
Francis T. B. Martin
Joan and Robert Masterson
Helen and Frank Matthews
Janet and James McClymond
Cynthia and Thomas F. McGowan
Larry K. Mensching
Lyra Ann and Charles Monasee
Joel Faires and Dean Naegele
Anne and John Nelson
Barbara and Michel Nelson
Judy and Ronald Parks
Patty Patrick
Beverly and Gerald Pearson
Thomas Huerter and Chris Pilcher
Lenore and Joseph Polack
Rita M. Price
Marjorie Quinlan
Alice Naomi Reineke
Ephraim L. Marks and David M. Rice
Marlene and Joe Ricketts
Karen and H. Douglas Riley
Anne and David A. Rismiller

Polly and Jack Savage
Joan and Michael Schneeweiss
Terri and Phil Schrager
Rose Schupak
Suzanne and Walter Scott
Anne M. Shaughnessy
Margaret Shearer
Kasia and Rami Shinnawie
Eve and Frederick J. Simon
Jeanette E. Smith
Nancy and Larry Smith
Shirley and Michael Sorrell
Edward F. Stapowich
Morton A. Stelling
Janice D. and Larry D. Stoney
Janet S. and Willis A. Strauss
John Thomas
Isabella B. Threlkeld
Jeanne L. Trabold
Sally L. and William H. Trekell
Dorothy and Stanley Truhlsen
Dorothy and Allan Tubach
Alice Ungar
Ernest and Jacqueline Vrana
Family Foundation
Vaclav Vytalil
Patricia A. and Judd F. Wagner
Webster Family Foundation
Louise Wickstrum
Wiesman Family
Robert Getscher and Harry Wilkinson
Louis Williams
Philip J. Willson
Gail W. and Michael B. Yanney
Barbara P. and Robert P. Youngman
Annie F. Zinn

Gifts to Joslyn Art Museum Association Fundraisers in Support of Joslyn Art Museum (Donation of \$100 and above)

Robyn and Fred Amis
Denise and Kevin Bartels
Judy and Robert Bates
Nancy and George Behringer
Sally G. Bekins
Paige and Scott Berryman
Rose Blumkin Foundation, Inc.
Judith A. Boelts
Borsheims
Lynne and John Boyer
Esther and Daniel Brabec
Wendy and Kevin Brennan
Jill and Michael Bydalek

Syd L. Cate
 Marti E. Cheyney
 ConAgra Foods Foundation
 Sue Enyart Conine
 Jacqueline and Steven Cramer
 Mary and Hal Daub
 Deloitte
 Erika Overturff and Brandon Dickerson
 Gloria and Roy Dinsdale
 Carol and Allen Dvorak
 Jane and John Ellsworth
 Jill and Jerry Feilmeier
 First National Bank
 Sandra and Drew Fossum
 Carmen and John Gottschalk
 Sharon Marvin Griffin and
 William Griffin
 Wendy Wiseman-Gustafson and Gary
 Gustafson
 Melissa Marvin and Geoffrey Hartig
 Mary Jo Havlicek
 HDR, Inc.
 Heafy and Heafey-Hoffman-Dworak-
 Cutler Funeral Chapels
 Heritage Services
 Bonnie J. Hickey
 Holland Foundation
 Marilyn and G. Woodson Howe
 Becky and Jeremy Jackson
 Teresa Meyer and Jim Jarzabek
 Marcia and James Jones
 Ruth and James Keene III
 Lieben, Whitted, Houghton, Slowiaczek
 & Cavanagh
 Karen and James Linder
 Sally Lusk
 Catherine A. Demes Maydew and
 Marcus Maydew
 Sharon L. McGill
 Tracy and Michael McGinnis
 Suzanne M. McNamara
 Dana and Michael Meyer
 Midtown Crossing
 Amy and Joe Moglia
 Marilyn Moreland
 Mutual of Omaha
 Mutual of Omaha Bank
 Shirley and Daniel Neary
 Diane and Ben Nelson
 Anne and John Nelson
 Linda and Terrence O'Hare
 Omaha Performing Arts Center
 Omaha Public Power District
 Omaha World-Herald
 Jennifer and Thomas Pansing, Jr.
 Peggy Payne

Cassandra and Gary Pietrok
 Dessi and Adam Price
 Rita M. Price
 Sharon and David Prystai
 Sallie B. Rada
 Ivel and John Reed, Sr.
 Kyle and Michael Robino
 Jane and Thompson Rogers
 Jan Buckingham and Lauren Ronald
 Fran and Emmet Root
 Amy and Jonathan Rouse
 Frank M. Schepers
 The Harley and Beth Schrager
 Foundation
 Jean Fidone-Schroer and Elroy J.
 Schroer
 Security National Bank
 Anne Shaughnessy
 Sheldon Art Musum
 SilverStone Group
 Eve and Fred Simon
 Rhonda and Calvin Sisson
 Jean M. Munhall-Sitzman and
 Thomas D. Sitzman
 Leslie and Bryan Slone
 Ellen and Richard Slosburg
 Slosburg Family Charitable Trust
 Annette and Paul Smith
 Lisa and Thomas Smith
 Ann and Kenneth Stinson
 Janet S. Strauss
 Karen and Robert Sundell
 Peter T. Suzuki
 Tenaska, Inc.
 Kelly and Britt Thedinger, M.D.
 Lynda and M. Ross Thomas
 Monte and Duane Thompson
 Jane and Thomas Tonniges
 Jonathon W. Trowbridge
 Dorothy and Stanley Truhlsen
 Union Pacific
 University of Nebraska Medical Center
 US Bank
 Valmont Industries, Inc.
 Jan and Charles Vrana
 Susie and Erik Wagner
 Nancy and John Webster
 Patti Jo and Dennis Weiss
 Wells Fargo
 Cynthia E. Epstein and David Wiesman
 Kristae and Peter Zandbergen

Honorary and Memorial Gifts (Donors who made memorial and/or honorary gifts to Joslyn of \$100 or more)

Mary A. Wampler and Philip J. Bierman
 In memory of Anne Shaughnessy
 Susan C. Henshaw
 In memory of Anne Shaughnessy
 Cathy and Clay Jackson
 In honor of Jack F. Becker, Ph.D.
 Joslyn Docents
 In honor of Norma Fuller
 Alyssa and Don Kohler
 In memory of Dorothy McKinsey
 Howard Lewis
 In memory of Anne Shaughnessy
 Ardyth H. Low
 In memory Sue Scott
 Sally and Graham Lusk
 In memory of Anne Shaughnessy
 LaVerne D. Ramsey
 In honor of Willie Podesta Young
 Kathleen and Louis Rotella, Jr.
 In memory of Anne Shaughnessy
 Cynthia Schneider
 In memory of Frances Batt
 Jean M. Munhall-Sitzman and Thomas
 D. Sitzman
 In memory of Anne Shaughnessy
 Nancy and John Webster
 In memory of Emily Reynolds Baker
 Westat Inc.
 In memory of Mrs. Marie Stitt

Gifts In-Kind

*In-kind gifts are goods or services donated
 to support the Museum's programming and
 events.*

(Gifts valued at \$100 or more)

Anchor Photo Company
 Crane Coffee
 CRAVE Omaha – Midtown Crossing
 eCreamery
 Electric Company of Omaha
 Flatiron Café
 Hilton Omaha
 J. Skinner Modern Artisan Baking
 Teresa M. Meyer and Jim Jarzabek
 Kelsey Steffes Designs
 Lamson, Dugan and Murray, LLP
 Magnolia Hotel
 Nothing Bundt Cakes – One Pacific
 Place
 Susan Haller and Jim Talcott
 Miranda Templeman
 Quality Brands of Omaha and Crown
 Imports

Robert E. Benzel and Gerry J. Sullivan
U.S. Senior Open
D. Jean Whitten
Whole Foods Market
Gail and Michael Yanney

Business Drive Participants

Joslyn Art Museum is thankful for its partners in the business community that participate in the annual business membership drive. As a benefit of employment, the majority of these companies either match or subsidize a portion of the membership.

Access Bank
Blue Cross Blue Shield of Nebraska
Boys Town National Research Hospital
Cargill
Creighton University
CSG Systems, Inc.
Energy Systems Company
First Westroads Bank
Iowa Western Community College
John Day Company
Peter Kiewit Sons', Inc.
Kutak Rock LLP
Lieben, Whitted, Houghton,
 Slowiaczek & Cavanagh
McGrath North Mullin & Kratz
Metropolitan Utilities District
Milliman
Mutual of Omaha
NP Dodge
Omaha Electric
Omaha Public Power District
Omaha Steaks
Omaha World-Herald Company, Inc.
Preferred Professional Insurance
 Company
Security National Bank
The Scoular Company
Union Pacific
US Bank
Valmont Industries, Inc.



NEBRASKA ARTS COUNCIL



NEBRASKA
CULTURAL
ENDOWMENT

STAFF

as of December 31, 2013

Office of the Executive Director & CEO

Jack Becker, Ph.D.
Executive Director & CEO
Brooke Masek
Executive & Curatorial Assistant

Curatorial & Collections

Toby Jurovics
Chief Curator & Richard and Mary Holland Curator of American Western Art

Curatorial

Karin Campbell
Phil Willson Curator of Contemporary Art
Erin Walcek Averett, Ph.D., Adjunct Curator of Antiquities; Assistant Professor of Archaeology, Creighton University
Ruby C. Hagerbaumer*
Curatorial Assistant
Julia Olson
Weitz Family Fellow

Collections

Kay Johnson
Registrar
Anne Crouchley
Assistant Registrar
Kevin Salzman
Installation & Design Manager
Kjell Peterson*
Preparator

Education

Nancy Round
Director of Education & Outreach
Susie Severson
Director of Adult Programs
Karla Lechtenberger
Tour & Volunteer Coordinator
Laura Huntimer
Director of School Programs & Interactive Media
Tom Simons
Youth & Family Programs Manager
Andrew Smith
Studio Programs Manager
Robert Cook*
Studio Programs Assistant
Maranda Allbritten*
Community Outreach Coordinator
Bailey Jensen*
Jessica Hoiem*
Scott EdTech Gallery Assistants

Finance & Operations

Miranda Templeman
Deputy Director, Finance & Operations

Finance

Sherrl Urbanek
Bookkeeping Manager
Jessica Muffly
Accounting Assistant

Information Systems

Timothy Northrup
Information Systems Manager

Facilities Management

Steven Tlsty
Facility Manager
Thomas Fleming
Facility Engineer
Scott Orr
Building & Grounds Manager
Arthur Lehr
Building & Grounds Supervisor
David Dieter
David Gano
Building & Grounds Maintenance Technicians
Kyle Johnson
Landscape Maintenance Technician

Visitor Services & Protection

Ronnie Rivers
Visitor Services & Protection Manager
Kristin Fuchser
Douglas Gunn
William Lasky
Visitor Services & Protection Supervisors
Cordell Adkins
James Bennett, Jr.
Lela Brewer
Wesley Clouse
Christopher Crown
Doug Davis
Alexander Elliott
Katherine Herring
Nathon Hood
Carl Overfield
Julie Schram
Nathan Young
Bomani Blackamore*
Catherine Buddenberg*
Cameron Conlon*
Charles Dabney*
Neil Griess*
Nicholas Holden*
Seth Johnson*
Edward Ougi*
Ashley Schmidt*
James Schroeder*
Maggie Weber*
Visitor Services & Protection Representatives

Museum Shop & Guest Services

Jane Precella
Retail Services Manager
Katherine Gazzetta*
Retail Supervisor
Cathy Born*
Retail Associate

Facility Rental & Events

Rachel Gibson
Events Manager
Randy Figura
Stage & Audio Visual Manager

Development

Open
Director of Development
Alyssa Kohler, Corporate & Foundation Giving Manager
Kenley Sturdivant-Wilson
Individual Giving Manager
Nicole Tromler
Donor Relations Coordinator
Ashley Dougherty
Membership Coordinator
Sharon Latham*
Campaign & Planned Giving Manager

Marketing

Amy Rummel
Director of Marketing & Public Relations
Jennifer Gleason
Marketing & Design Manager

*Part-time

VOLUNTEERS

Docents

**Docent Advisory Council*

Member

***Docent Advisory Council*

President

Pam Acuff
Suzanne Arney
Jennifer Barry
Elizabeth Becker
Judith Boelts*
Cathy Born
Nancy Brune
Marita Camp
Mary Cartafalsa
Laura Chambers
Jean Circo
Betsy Conway
Janet Davis
Kathleen Davis
Terri Diesing
Caitlin Divelbess
Barbara Donovan
Estelle Faier
Nitza Fairlie
Megan Fenetzloff
Shannon Fickes
Ethel Flannigan
Sandra Fossum
Sara Foxley
Norma Fuller*
Linda Garcia
Barbara Gehringer*
Linda George
Marilyn Gillen
Edith Godfrey
Alice Gooder
Patricia Hageman
Milt Hanson
Jody Harvey
Julie Hefflinger*
Veronica Hefflinger
Ann Henningsen**
Jeanne Henry*
Kate Holstein
Ila Dean Horn
Beth Ione Howard*
Sharon Jackson
William Jennings
Jean Johnson*
Lynn Kelly
Nancy Knowles
Ann Kulik
Gail Lambertz
Mary Lu Larson
Robert Lewis
Joanna Lighthipe
Patricia Lontor
Sally Lusk*
Maxine MacDonald**
Patricia Malcolm
Marilyn Mangan
Deborah McLarney*
Renee Mehrer*

Norman Melichar*
Teresa Meyer
Dorothy Morrow
Jean Munhall-Sitzman*
Loy Nebergall
Kathy Nelson
Mary Nelson
Rose Nelson
Angela Nichols
Cheri Oelke
Linda O'Hare
Dick O'Toole
Shelly Petrow
Justine Petsch
Lenore Polack*
Rita Price
Pat Ranney
Kathi Rotella
Jan Sanderson
Judy Schafer
Bruce Schenck
Judy Schram
Julie Schram-Emilo
Mary Jo Schulte
Joan Scott
Julie Sefzik
Anne Shaughnessy*
Margaret Shearer
Toni Shreve
Nan Sibbersen
Jan Sinram
Megan Skiles
Sandra Squires*
Ann Stephens*
Jean Stillmock*
Ellen Stoll*
Pat Strecker
Doris Taulborg
Jenni Toebben
Lavonne Tripp*
Lara Turco
Judd Wagner*
Mary Wampler*
Karen Wittler
MarySue Wydeven

JAMBassadors

Anahy Aguayo
Andie Andrews
Elise Arant
Arturo Atkins
Brendan Bates
Libby Baxter
Sarah Blaylock
Kate Bonham
Alison Brockman
Erin Burbach
Aly Burd
Nathan Cech
Jackie Cherry
Sheila Cobb
Brittany Cosey
Mary Kate Costello
Myles Davis

Amanda DeFazio
Sophie Donahue
Lila Ferber
Emily Floyd
Britt Fossum
Christina Fossum
Megan Fredres
Samantha Goodwin
Sydney Hanson
Tessa Harlow
Henry Hawbaker
Carolyn Hoover
Kalli Imig
Frances Keady
Parrish Kent
Emma Larson
Mary Le
Jackie Lemus
Erica Lunde
Sheridan Macy
Maeja Marsh
Riley Maxwell
Rebecca McDermott
Kelly Anne McGonigal
Molly Mejskrik
Imani Murray
Khanh Nguyen
Hanna Opp
Megan Orr
Mahlan Parker
Erin Paulson
Isaac Pavkovic
Madison Punteney
Bridget Sayles
Bailey Shaw
Alyssa Sloane
Schamarra Smith
Sarah Snyder
Caroline Sojua
Kayla Starbuck
Marika Svolos
Charlotte Tjaden
Danielle Jo Tracy
Ana Turner
Jessica Vorthmann
Caroline Wang
Lauren Wegner
Claire Wilson
Paige Wilson

Scott EdTech Gallery

Jillian Bilyeu
Nitza Fairlie
Rose Hill
Mary Lechtenberger
Mischka Levandowski
Cheri Oelke
Jennifer Suleiman
Karen Wittler

Teacher Resource Center

Naomi Solomon
Tacoma Tomilson

Joslyn Art Museum Association Board of Directors

Executive Committee

Nancy L. Whitted,
President
Jeanie Jones,
President-Elect
Jean Munhall-Sitzman,
Vice President of Education
Sandra Fossum,
Vice President of Fundraising
Laura Crosby,
Vice President of Social
Dana W. Meyer,
Recording Secretary
Marti Cheyney,
Corresponding Secretary
Becky Jackson,
Treasurer
Teresa M. Meyer,
Advisor

Judy Blazek
Judith A. Boelts
Cathy F. Born
Jan Brockman
Jan Buckingham
Phyllis Choat
Bobbi Clinch
Sue Conine
Jackie A. Cramer
Susan Cutler
Jane Ellsworth
Julie Fritz
Norma B. Fuller
Sheila K. Glaser
Amy Grohe
Cindy B. Hansen
Judy Johnston
Kim A. Lubeck
Sally Lusk
Karen Nelsen
Anne Nelson
Linda O'Hare
Rita Price
Kyle Robino
Amy Rouse
Anne Shaughnessy
Lisa D. Slattery
Ellen Slosburg
Shannon Slowiaczek
Karen Sundell
Nessie Swedlund
Kelly Thedinger
Jayne Timmerman
Jenni Toebben
Emily Tonniges
Jane Tonniges
Lori Williams

Joslyn Information

Assistants

Marcia Anzalone
Natasha Bishop
Mary Jean Breitreutz
Mary Ann Chaney
John Curtin
Gina Diehm
Katherine Giddens
Susan Henshaw
Katherine Herring
Rose Hill
Veronica Jensen
Laura Joslin
Alice Pauley
Elizabeth Rogers
Suzann Morin Steffen
MarySue Wydeven

Membership

Ran Fen
Andrea Gosnold-Parker
Judy Hartlieb
Veronica Jensen
Cassandra Jones
Katherine Koebel
Patti Martin
Diane McDonald
Elizabeth Mitchell
Melinda O'Connell
Natasha Preston
Frank Schepers
Shradha Shrestha

Museum Shop

Elaine Anderson
Stacy Bridges
Hanneka Brown
Kristy Bures
Dawn Burton
Holly Cimino
Caitlin Divelbess
Pat Gates
Lynde George
Beth Brown Gershovich
Caryl Greenberg
Hannah Grossman
Stephanie Grossman
Rod Hernandez
Lauren Marsh Jones
Juyeon Kakazu
Bree MacTaggart
Anna Maher
Jackie Mayeur
Bev Muffly
Jessica Muffly
Bonnie Pedrini
Linette Radden
Ishika Sinha
Rob Soener
Anne Trimble
Wilma Vinski
Marvel Welch

In addition to the regular volunteers listed by name, Joslyn Art Museum thanks the "special occasion" volunteers who gave of their time and talents for exhibitions and special programs throughout the year. Thank you!

Joslyn Art Museum extends a sincere apology to anyone whose name may have been inadvertently omitted from the Donors, Giving Societies, and Volunteers lists.

FINANCIAL STATEMENTS

Consolidated Statement of Financial Position December 31, 2013

Assets

Cash and cash equivalents	\$	4,141,100
Accrued interest receivable		5,359
Receivables		12,950
Museum shop inventory		95,137
Prepaid expenses and other assets		162,758
Contributions receivable, net		697,002
Investments		30,836,957
Property and equipment, net		32,341,043
Art collection		<u>50,193,733</u>
Total assets	\$	<u>118,486,039</u>

Liabilities and Net Assets

Liabilities:

Accounts payable and accrued liabilities	\$	<u>295,660</u>
Total liabilities		<u>295,660</u>

Net assets:

Unrestricted:

Undesignated	85,892,079
Designated by Board	<u>5,702,900</u>

Donor restricted:

Temporarily	11,758,791
Permanently	<u>14,836,609</u>

Total net assets	<u>118,190,379</u>
Total liabilities and net assets	\$ <u>118,486,039</u>

Consolidated Statement of Activities
Year ended December 31, 2013

	Unrestricted	Temporarily restricted	Permanently restricted	Total
Revenues:				
Contributions and grants	\$ 2,509,097	3,299,626	1,281,637	7,090,360
Contributions of art	5,276	—	—	5,276
Admissions	52,369	—	—	52,369
Memberships	139,580	—	—	139,580
Giving societies	107,012	—	—	107,012
Education programs	114,996	—	—	114,996
Auxiliary services:				
Food service and facility rental	386,678	—	—	386,678
Museum shop	336,341	—	—	336,341
Association groups	195,915	—	—	195,915
Interest and investment income	304,074	225,968	4,858	534,900
Realized gain on investments	150,035	73,895	—	223,930
Unrealized gain on investments	2,670,706	1,559,340	—	4,230,046
Other	99,358	—	—	99,358
Net assets released from restrictions:				
Satisfaction of program restrictions	2,734,244	(2,734,244)	—	—
Total revenues	9,805,681	2,424,585	1,286,495	13,516,761
Expenses:				
Administration	860,322	—	—	860,322
Curatorial	3,211,311	—	—	3,211,311
Education	658,869	—	—	658,869
Development	1,061,761	—	—	1,061,761
Auxiliary services	555,632	—	—	555,632
Total expenses	6,347,895	—	—	6,347,895
Change in net assets	3,457,786	2,424,585	1,286,495	7,168,866
Net assets, beginning of year	88,137,193	9,334,206	13,550,114	111,021,513
Net assets, end of year	\$ 91,594,979	11,758,791	14,836,609	118,190,379

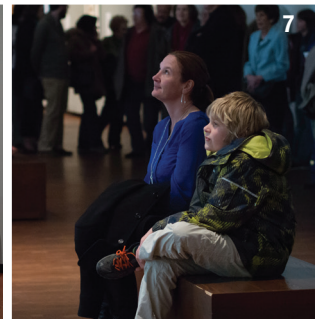

1-3 STROLLER TOUR
 4-8 WHITNEY, WYLIE, STEINKAMP CAS
 PREVIEW & MEMBERS PREVIEW with guest
 speaker Jennifer Steinkamp
 9 VALENTINE'S DAY
 10 FAMILY FUN DAY
 11-13 DRAW-A-THON

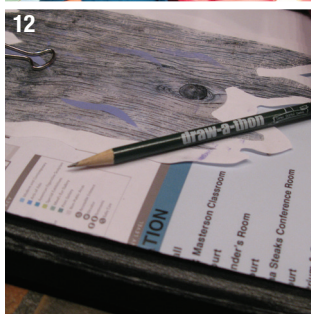
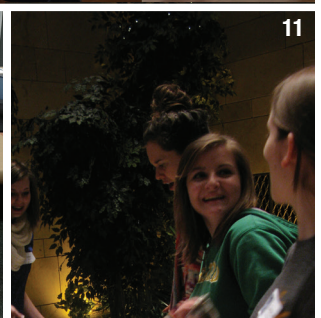



1-3 RENOIR TO CHAGALL GALA
 4-6 RENOIR TO CHAGALL MEMBERS OPENING
 with Dixon Gallery & Gardens Director Kevin Sharp
 7 NEBRASKA SCIENCE FESTIVAL EXPO
 8 VISITING FOR STORY ADVENTURES
 9-10 DAN YACCARINO VISITS
 11-13 YOUNG ART PATRONS' ART CRAWL
 Photos: Anchor Photo Co.
 14 STORYTELLER TIM TINGLE Photo © Jose F. Garcia
 15 CAREER PANEL
 16 SATURDAY SURPRISE





1-5 BASTILLE DAY CONCERT IN THE COURT
 6 SATURDAY SURPRISE! TRUFFULA TREE PROJECT
 7 RENOIR TO CHAGALL DIRECTOR'S WALKTHROUGH
 8-9 PLAY ME, I'M YOURS PUBLIC SING
 ALONG & PIANO
 10 MAHA MUSIC FESTIVAL ARTMAKING
 11-14 VOLUNTEER RECEPTION

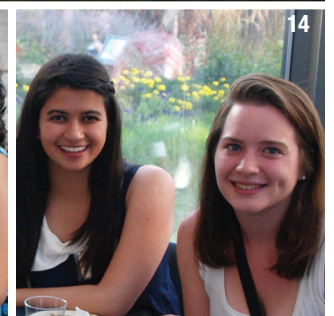
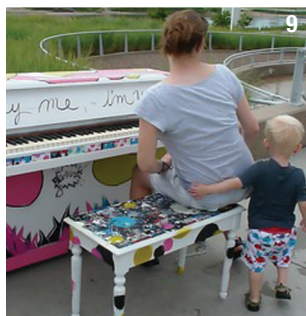



1-3 CONTEMPORARY ART SOCIETY ANNUAL DINNER
 4-7 LEGACY EXHIBITION MEMBERS PREVIEW
 8-9 THURSDAYS FOR TEACHERS
 10 GALLERY CONVERSATIONS IN SPANISH
 11 STROLLER TOURS
 12 PORTFOLIO PANEL
 13-15 DOCENT HOLIDAY POTLUCK

YEAR IN REVIEW

A Historical-date Supplement to the 2013 Joslyn Art Museum Annual Report

Statistics At-a-Glance

- 146,380 visited Joslyn Art Museum.
- 61 active docents gave a total of 1,485 tours and 4,455 volunteer hours to the Museum and its visitors.
- 32 works of art were acquired by Joslyn Art Museum through gift or purchase.
- 8 works of art were lent by Joslyn to other institutions, including Meadows Museum (Dallas, TX), Metropolitan Museum of Art (New York, NY), Nelson-Atkins Museum of Art (Kansas City, MO), The John and Mable Ringling Museum of Art (Sarasota, FL), Smithsonian American Art Museum (Washington, DC), Tate Modern (London, UK), Telfair Museum (Savannah, GA), and Tucson Museum of Art (Tucson, AZ).
- The works on loan were viewed by a total of 735,450 museum visitors at the host venues.
- 7 works of art were loaned by another institution or individual to Joslyn's permanent collection.
- 8 special exhibitions were on view at the Museum.
- 2 special exhibitions were organized and traveled by Joslyn, with a total attendance of 118,282.
- Joslyn Art Museum's programming reached 111,075 people, both in the Museum and through outreach:
 - Guided Tours (856 total tours; 19,911 participants)
 - Studio Programs including Art Classes (792 classes & programs; 11,208 participants)
 - Adult, Youth, Family, & Community Programs (141 programs; 11,278 participants)
 - Teacher & Student Programs (46 programs; 3,223 participants)
 - Outreach Programs, including trunks and other educational resources; outreach lectures, presentations, and classes; distance learning connections; and the Bodmer traveling exhibition (44,493 estimated participants)
 - Self-Guided Resources, including Scott EdTech Gallery, iPods, Edventures, Mobile Tours, Art Packs, and Kids Can Do Art (20,962 estimated participants)
 - Exhibition Events exclusively for members and Member Appreciation Events (10 programs; 1,634 participants)
- The Museum ended the year with 3,200 member households.
- Joslyn's website logged 709,447 visits by 334,707 unique visitors. The Museum ended the year with 9,315 Facebook fans and 1,743 followers on Twitter.
- 86 images from Joslyn Art Museum's permanent collection were reproduced for publication in exhibition catalogues, books, journals, and textbooks. They were also used in televised documentaries, educational videos, and websites. Images of Karl Bodmer and Alfred Jacob Miller's work accounted for approximately half of these reproduction requests. Images were included in publications for the Sakip Sabanci Museum in Istanbul, Musée du Louvre-Lens in France, and the Walters Art Museum in Baltimore, among others. Karl Bodmer's print *Indians Hunting the Bison* was used in the NET Television documentary, *Nebraska's Capitol Masterpiece*.

Exhibitions

The Fantastic World of Dan Yaccarino

January 12 – April 14; 25,718 visitors

Ten Masterworks from the Whitney Museum of American Art

January 26 – May 12; 35,118 visitors

Route 36: Photographs by William Wyllie

January 26 – May 12; 35,118 visitors

Jennifer Steinkamp: Madame Curie

January 26 – June 9; 51,873 visitors

Raul Colon: Tall Tales & Huge Hearts

April 27 – July 28; 49,727 visitors

Renoir to Chagall: Paris and the Allure of Color

June 8 – September 1; 48,823 visitors

The Lorax

August 8 – November 3; 40,097 visitors

Legacy: The Emily Fisher Landau Collection

September 28 – January 5 (2014); 35,431 visitors

Exhibitions organized and circulated by Joslyn

The Maximilian-Bodmer Expedition: Travels in the Interior of North America, 1832-1834

Stuhr Museum of the Prairie Pioneer (Grand Island, NE); February 15-March 31; 1,743 visitors

Hastings Museum (Hastings, NE); April 25-May 27; 4,483 visitors

Bone Creek Museum of Agrarian Art (David City, NE); July 3-August 25; 518 visitors

Kimmel Harding Nelson Center for the Arts (Nebraska City, NE); September 2-October 18; 260 visitors

Washington County Historical Society Museum (Fort Calhoun, NE); November 1-27; 165 visitors

Yellowstone and the West: The Chromolithographs of Thomas Moran (organized by Joslyn Art Museum's Durham Center for Western Studies, and Denver Art Museum's Petrie Institute of Western American Art)

Gilcrease Museum (Tulsa, OK); June 8-September 8; 22,607 visitors

Denver Art Museum (Denver, CO); September 27-January 19 (2014); 88,506 visitors

Conservation

Objects receiving conservation treatment in 2013:

Jacob van Ruisdael (Dutch, Haarlem, 1628/29-1682), *Landscape with Waterfall*, 1665-1675, oil on canvas, 38-3/4 x 53 inches, Museum purchase, 1949.163

Thomas Moran (American, born in England, 1837-1926), 15 chromolithograph prints from the portfolio *The Yellowstone National Park, and the Mountain Regions of Portions of Idaho, Nevada, Colorado and Utah*, ca. 1876, Gift of Gail and Michael Yanney and Lisa and Bill Roskens, 2001.40.1-.15

Ellen Gallagher (American, born 1965), *Watery Ecstatic (1 00 N 7 00 E)*, 2003, incised paper, 20-1/4 x 72 inches, Museum purchase with funds provided by the Patron Circle for Contemporary Art and the Art Purchase Fund, 2004.1

Gene Davis (American, 1920-1985), *Pink Parachute*, 1980, acrylic on unprimed canvas, 47 x 69 inches, Gift of Sylvia B. and Jerome I. Cohn in memory of Margy Schneider, 2007.42

Loans

Loans from Joslyn Art Museum

Winslow Homer (American, 1836–1910), *Trooper Meditating Beside a Grave*, ca. 1865, oil on canvas, Gift of Dr. Harold Gifford and Ann Gifford Forbes, 1960.²⁹⁸ to the exhibition *The Civil War and American Art* (Smithsonian American Art Museum, Washington, DC; November 16, 2012–April 28, 2013; and Metropolitan Museum of Art, New York, NY; May 21–September 2, 2013); 452,000 visitors

Veronese (Paolo Caliari) (Italian, Venetian, 1520–1588), *Venus at Her Toilette*, ca. 1582, oil on canvas, Museum purchase, 1942.⁴ to the exhibition *Veronese: A Master and His Workshop in Renaissance Venice* (The John and Mable Ringling Museum of Art, Sarasota, FL; December 7, 2012–April 14, 2013); 155,047 visitors

Karen Kitchel (American, born 1937), *Dormant Grass #7*, 2010, oil on wood panel, Museum purchase with funds from the Durham Center for Western Studies Art Endowment Fund, 2013.³

Karen Kitchel (American, born 1937), *Dormant Grass #8*, 2010, oil on wood panel, Museum purchase with funds from the Durham Center for Western Studies Art Endowment Fund, 2013.⁴ to the exhibition *Desert Grasslands* (Tucson Museum of Art, Tucson, AZ; January 26–July 7, 2013); 11,871 visitors

Martin Rico y Ortega (Spanish, 1833–1908), *Aubade, Zanudo Garden*, 1890, oil on canvas, Bequest of Jessie Barton Christiancy, 1931.²¹ to the exhibition *Impressions of Europe, 19th Century Vistas by Martin Rico* (Meadows Museum, Dallas, TX; March 10–July 7, 2013); 17,232 visitors

Ellen Gallagher (American, born 1965), *Watery Ecstatic (1 00 N 7 00 E)*, 2003, incised paper, 20-1/4 x 72 inches, Museum purchase with funds provided by the Patron Circle for Contemporary Art and the Art Purchase Fund, 2004.¹ to the exhibition *Ellen Gallagher: AxME* (Tate Modern, London, United Kingdom; May 1–September 1, 2013); 56,800 visitors

Robert Henri (American, 1865–1929), *Consuelo in Black*, 1924, oil on canvas, 32 x 26 inches, Anonymous gift, 2012.⁶ to the exhibition *Spanish Sojourns: Robert Henri and the Spirit of Spain* (Telfair Museum, Savannah, GA; October 18, 2013–May 4, 2014)

Jules Breton (French, 1827–1906), *The Vintage at Château Lagrange*, 1864, oil on canvas, Gift of the Friends of Art Collection, 1932.³ to the exhibition *Impressionist France: Visions of Nation from LeGray to Monet* (Nelson-Atkins Museum of Art, Kansas City, MO; October 19, 2013–February 9, 2014); 42,500 visitors

Loans to Joslyn Art Museum

Lenders to the permanent collection (originating in 2012)

Peter and Leela de Souza Bransten
Larry Carlson
Jeffrey Spencer

Lenders to special exhibitions organized by, or in collaboration with, Joslyn Art Museum

Jennifer Steinkamp: Madame Curie
Museum of Contemporary Art, San Diego

Route 36: Photographs by William Wyllie
Lent by the artist

Yellowstone and the West: The Chromolithographs of Thomas Moran
American Geographical Society Library, University of Wisconsin, Milwaukee, WI
Denver Art Museum, Denver, CO
Michael Engl, Santa Fe, NM
Gerald Peters Gallery, Santa Fe, NM
Gilcrease Museum, Tulsa, OK
Hugh and Nancy Grove, Denver, CO
Jefferson National Expansion Memorial, St. Louis, MO
Yellowstone National Park, Museum Collection, Gardiner, MT

Educational Programming

111,075 total participants served through educational programming
66,582 program participants on-site; 44,493 estimated off-site

Tours

856 total tours; 19,911 total participants

539 youth tours; 14,522 participants

317 adult tours; 5,389 participants

Adult Programs

78 total programs; 5,479 total participants

Collection- & Exhibition-Related Programs

29 programs; 1,251 participants

- *Under Pressure: Contemporary Prints from the Collections of Jordon D. Schnitzer* Gallery Talk (January 3); Karin Campbell, Phil Willson Curator of Contemporary Art
- *Jennifer Steinkamp: Madame Curie* Valentine's Day Event (February 14); Dan Livingston, musician, and Karin Campbell, Phil Willson Curator of Contemporary Art
- *Portrait of Murdock Pemberton* Public Lecture and Book Signing (February 17); Sally Pemberton, author and historian
- *Route 36: Photographs by William Wyllie* Gallery Talk (February 28); Toby Jurovics, Chief Curator and Holland Curator of American Western Art
- *Route 36: Photographs by William Wyllie* Gallery Talk and Book Signing (March 9); William Wyllie, artist, and Toby Jurovics, Chief Curator and Holland Curator of American Western Art
- *Errors and Flaws: Michelangelo's Pietà* (March 20); Norman Land, Ph.D., University of Missouri
- *Route 36: Photographs by William Wyllie* Gallery Talk (April 11); Toby Jurovics, Chief Curator and Holland Curator of American Western Art
- *NE SciFest* Gallery Talk (April 14); Karin Campbell, Phil Willson Curator of Contemporary Art
- *Why Buy? The Perils and Pleasures of Collecting* (April 18); Jonathon Binstock, Senior Vice President and specialist in post-World War II and contemporary art for Citi Private Bank Art Advisory & Finance
- *The Art of Writing Poetry Tour* in partnership with Creighton University's CCAS English Department Creative Writing Program and the University of Nebraska-Omaha's Writer's Workshop (April 20)
- *Slow Art Day* (April 27); Susie Severson, Director of Adult Programs
- *The Science Behind the Scenes* in partnership with Omaha's Botanical Center (April 28); Karin Campbell, Phil Willson Curator of Contemporary Art, and James H. Locklear, Director of Conservation, Lauritzen Gardens
- *Ten Masterworks from the Whitney Museum of American Art - Rise & Shine* Mother's Day Breakfast (May 12)

- *Jennifer Steinkamp: Madame Curie* Gallery Talk (May 23); Karin Campbell, Phil Willson Curator of Contemporary Art
- *Experimental Animation* (July 7); Stephen Gruber, artist and educator, Seattle, WA
- *Renoir to Chagall: Paris and the Allure of Color* Gallery Talk in English (July 11); Gallery Talk in French (July 18); Jan Lund, Creighton University Modern Languages and Literatures
- *Bastille Day: Une Soirée de Mélodies Françaises* (July 14); Anne-Marie Kenny, vocals; Mitch Fuller, piano; Cedric Fichépain, Executive Chef and Owner of Le Voltaire
- *Renoir to Chagall: Paris and the Allure of Color - Director's Walkthrough* (August 1); Jack Becker, Ph.D., Executive Director & CEO
- *Yoga in the Garden* in partnership with Omaha Yoga & Bodywork Center (August 4, 11, 18, 25)
- *Paris Secrets: Art, Food, Culture and What's Hot* (August 29); Doni Belau, Founder of Girls' Guide to Paris
- *Legacy: The Emily Fisher Landau Collection* Gallery Talk (October 10); Karin Campbell, Phil Willson Curator of Contemporary Art
- *Siena/Francis House - Finding a Voice* (October 24)
- *Legacy: The Emily Fisher Landau Collection* Gallery Talk (November 7); Karin Campbell, Phil Willson Curator of Contemporary Art
- *Poetry Reading by Patricia Smith* (November 16); Matt Mason, President of Nebraska Writers Collective
- *Framing the Flame: Art That Ignites* (December 19); Melissa Vigneault, University of Nebraska-Lincoln; Weston Thomson, artist and Interim Executive Director, Kent Bellows Studio & Center for Visual Arts; Ying Zhu, Nebraska Arts Council Distinguished Artist

Appetite for Art

Gallery talks featuring works from Joslyn's permanent collection followed by lunch.

7 programs; 232 participants

- *Meal-o-dramatic!* (January 29); Karin Campbell, Phil Willson Curator of Contemporary Art
- *Cravings in Contrast* (February 19); Karin Campbell, Phil Willson Curator of Contemporary Art
- *Real Taste, Ideal-Laced* (March 26); Toby Jurovics, Chief Curator and Holland Curator of American Western Art
- *Curator's Choice* (April 30); Toby Jurovics, Chief Curator and Holland Curator of American Art
- *Abstraction Satisfaction* (May 28); Toby Jurovics, Chief Curator and Holland Curator of American Art
- *Western Rigor & Wry* (September 24); Toby Jurovics, Chief Curator and Holland Curator of American Art
- *Equilibri-yum!* (October 22); Karin Campbell, Phil Willson Curator of Contemporary Art

AIA Public Lectures

Free talks presented by the Lincoln-Omaha Society of the Archaeological Institute of America (AIA).

2 talks; 390 participants

- *The Trojan War* (February 24); Brian Rose, Ph.D., James B. Pritchard Professor of Archaeology, University of Pennsylvania
- *Kinet Höyük (Turkey) and the Archaeology of Eastern Mediterranean Seaports* (October 27); Marie-Henriette Gates, Ph.D., Bilkent University, Turkey

Art Encounters

Guided tours of Joslyn's collections and special exhibitions presented in partnership with The Nebraska Medical Center's Health & Wellness Club.

11 talks; 119 participants

- *The Fantastic World of Dan Yaccarino* (January 17)
- *Whitney, Wylie, and Steinkamp* (March 21)
- *Birding at Joslyn* (April 18)
- *Tall Tales and Huge Hearts: Raúl Colón* (May 16)
- *Renoir to Chagall: Paris and the Allure of Color* (June 20)
- *The Art of Writing* (July 18)
- *The Lorax* (August 15)
- *Seeing Red!* (September 19)
- *Legacy: The Emily Fisher Landau Collection* (October 17)
- *Naughty Bits* (November 21)
- *Religion in Art* (December 19)

CU at Joslyn

Public lectures by Creighton University faculty presented in partnership with Creighton's University College.
5 programs; 182 participants

- *Is There Beauty in Ugliness? The Ethical and Aesthetic Agenda of Nineteenth-Century Realism* (February 10); Cameron Dodworth, Department of English
- *Jewish Art and Ritual Objects* (March 3); Leonard Greenspoon, Ph.D., Professor & Klutznick Chair in Jewish Civilizations
- *An American in Paris: Mary Cassatt and the French Impressionist* (April 21); Jan Lund, Department of Modern Languages and Literatures
- *Do you see what I see?: The Traveling Views of Martin Rico y Ortega, a Spanish Landscape Painter in Nineteenth-Century Europe* (September 22); Jose McClanahan, Modern Languages and Literatures
- *Imagining the Universe: The Collage of Art & Science* (October 6); Jack Gabel, Physics

Holiday Under Glass

Annual holiday luncheon concert series held in the Museum's glass atrium, followed by gallery tours.
6 programs; 1,044 participants

- Grace University Chorale, Chamber Singers, and Women's Choir (December 4); Tour, *Legacy: The Emily Fisher Landau Collection*
- Central High School Singers and String Quartet (December 6); Tour, *Legacy: The Emily Fisher Landau Collection*
- University of Nebraska at Omaha Chamber Choir (December 11); Tour, *Building Architecture & History*
- Creighton University Musical Theatre Students (December 13); Tour, *Legacy: The Emily Fisher Landau Collection*
- Madrigali et al. (December 18); Tour, *Modern & Contemporary Art*
- Central High School Singers, Bel Canto, & Hand Bell Ringers (December 20); Tour, *Legacy: The Emily Fisher Landau Collection*

Programs for Docents

Special educational programs featuring guest speakers, travel, and other enriching opportunities exclusively for Joslyn docents.

9 programs; 360 participants

- *Joslyn-Sheldon Docent In-service* (January 28); Heidi Hinish, Head of Teacher, School and Family Programs, and Elizabeth Diamant, Museum and Docent Educator from the National Gallery of Art, Washington DC
- *Joslyn Castle Guided Tour* (February 18); Joslyn Castle Docents
- *Lecture: Refugee Resettlement Basics: Around the World to Omaha* (March 4); Alana Schriver, OPS Refugee Specialist
- *Special Needs Training Panel Discussion* (March 11 and 25); Sandra Squires, Ed.D., Retired Professor, Special Education and Communication Disorders, University of Nebraska-Omaha
- *Docent Field Trip: Sheldon Museum of Art and Private Viewing of the Duncan Collection* (April 15)
- *Lecture: The Impressionists* (May 6); Jan Lund, Creighton University Modern Languages and Literatures
- *Lecture: The Art of Public Speaking* (October 7); Matt Mason, writer, poet, editor of PoetryMenu.com, founder of Morpo Press
- *Technology Training: iPods in the Galleries* (October 14); Kåj Jorgensen and Brandon Blakemore, Zealous Melon

Symphony Joslyn Series

Omaha Symphony Chamber Orchestra concerts preceded by thematically linked gallery talks.

7 programs; 2,798 participants

- *Breaking Tradition: New Frontiers in Music and Art* featuring Edgar Degas' *Little Dancer Aged Fourteen* (January 20); Jack Becker, Ph.D., Executive Director & CEO
- *Back in Style: What's Old is New* featuring Jacob van Es' *Still Life* and Maurice Vlaminck's *Still Life* (March 17); Toby Jurovics, Chief Curator and Holland Curator of American Western Art
- *In the Master's Shadow* featuring Robert Henri's *Portrait of Fi* and Stuart Davis' *American Painting* (April 14); Jack Becker, Ph.D., Executive Director & CEO

- *Intention and Emotion: How an Artist Creates* featuring El Greco's *St. Francis in Prayer* (May 5); 343 participants; Toby Jurovics, Chief Curator and Holland Curator of American Art
- *Flights of Freedom* featuring Jackson Pollock's *Galaxy* (June 9); 441 participants; Karin Campbell, Phil Willson Curator of Contemporary Art
- *Age of Enlightenment* featuring Jean Francois Pierre Peyron's *The Death of Socrates* (September 29); 353 participants; Toby Jurovics, Chief Curator and Holland Curator of American Western Art
- *The Neoclassical Stravinsky* featuring Konstantin Makovsky's *Russian Beauty and Cat* (November 10); 358 participants; Susie Severson, Director of Adult Programs

Visualizing Literature: Book Club for Art Lovers

Facilitated discussions led by Joslyn docents linking literature and the visual arts, presented in partnership with The Nebraska Medical Center's Health & Wellness Club.

8 programs; 147 participants

- *The Age of Innocence* by Edith Wharton (March 12 and 14)
- *Provenance: How a Con Man and a Forger Rewrote the History of Modern Art* by Laney Salisbury and Aly Sujo (May 14 and 16)
- *The Greater Journey: Americans in Paris* by David McCullough (September 10 and 12)
- *The Kite Runner* by Khaled Hosseini (November 12 and 14)

Youth, Family, & Community Programs

63 total programs; 5,799 total participants

Girl Scout Day @ Joslyn (February 3)

Poetry Out Loud in partnership with Nebraska Arts Council (February 16)

An Evening with Dan Yaccarino: Mentor/Mentee Event (April 11)

Completely KIDS Family Nights (April 12, September 26, October 10, December 19)

A Very Special Saturday Surprise with Dan Yaccarino (April 13)

A Night in Paris (August 2)

Youth Emergency Services - Legacy (October 17)

Gallery Conversations in Spanish (November 14)

Wells Fargo Holiday Lights Family Festival (December 8)

Family Fun Days

3 programs; 1,624 participants

- *Ten Masterworks from the Whitney Museum of American Art* (March 10)
- *Renoir to Chagall: Paris and the Allure of Color* (June 23)
- *Legacy: The Emily Fisher Landau Collection* (October 13)

Saturday Surprise

25 sessions; 1,677 participants

Story Adventures in partnership with Omaha Public Library

11 sessions; 320 participants

Stroller Tours

12 sessions; 444 participants

Teacher & Student Programs

46 total programs; 3,223 total participants

Thursdays for Teachers

A free teacher training program open to all Metro area schools – provides lesson plans, teaching posters, and framed reproductions for classroom use.

5 sessions; 332 participants

- *Ashcan School: Robert Henri & Jennifer Steinkamp: Madame Curie* (March 26); Susie Severson, Director of Adult Programs; D. Jean Whitten, science teacher; Kim Stroberg, art teacher; and Andrea Jenkins, art teacher
- *Sculpture: Auguste Rodin* (April 18); Jaim Hackbart, artist; Rita Paskowitz, storyteller; Central High School students and University of Nebraska at Omaha students in partnership with the UNO Service Learning Academy
- *Architecture & The Lorax* (September 19); Chris Jansen, architect; Elmo Diaz, artist; Cathy Nelson, teacher leader; Dorothy Walker-Dombeck, special education coordinator; Tomie Green, teacher; Jodi Pesek, assistant program director; and Amber J., student
- *American Artists: Martin Puryear & Legacy: The Emily Fisher Landau Collection* (October 17); Karin Campbell, Phil Willson Curator of Contemporary Art; Littleton Alston, Creighton professor and artist; Margaret Berry, artist; and Peg Reinecke, artist
- *European Artists & Europeans in America* (November 21); Suzi Eberly, education intern; Lora Kaup, costume designer; and Steve Tamayo, Great Plains traditional artist and NMAI consultant

Special Student Programs

29 sessions; 2,573 participants

- *Art, Medicine, and the Clinical Moral Perception* (January 4, 18, July 3, 17); Christy Rentmeester, Ph.D., Creighton University, and Susie Severson, Director of Adult Programs
- *Thursdays for Teachers - Mentor Teachers* (January 24, March 26, September 5, 26, October 24)
- *All Nations Club @ Joslyn* in partnership with Central High School (January 28, April 8)
- *Draw-a-Thon* (February 23)
- *iArt: For Kids, By Kids* in partnership with UNO Service Learning Academy and OPS Buffett Magnet Middle School (February 26, March 1, April 4)
- *Art & Medicine: Ethics Department Roundtable* (March 7); Christy Rentmeester, Ph.D., Creighton University, and Susie Severson, Director of Adult Programs
- *Artist Dialogue* (March 26); Jay Milder, artist, and Keith Bigsby, Central High School Principal
- *Career Panel* (April 11)
- *College Night* (October 4)
- *Truffula Tree Installation* in partnership with UNO Service Learning Academy, OPS Skinner Magnet Center, and OPS Blackburn Alternative High School (October 8)
- Central High School Faculty Reception (October 10)
- *Celebrate Creativity* in partnership with Omaha Symphony (October 29–31, November 1)
- Creighton University Arts and Sciences Faculty Reception (October 29)
- *Art Portfolio Panel* (November 14)
- *Gallery Conversation in Spanish* in partnership with UNO Service Learning Academy, Intercultural Senior Center of Omaha, and Youth Attendance Navigator (YAN) Families (November 14, 16)

Education Department Orientation/Professional Development

12 requests; 318 participants

Studio Programs

792 total sessions; 11,208 total participants

Children's Art Classes

475 sessions; 6,047 participants

Teen & Adult Art Classes

161 sessions; 1,455 participants

Classes for Schools Groups
140 sessions; 3,305 participants

Classes for Community Groups
16 sessions; 401 participants

Outreach Programs

44,493 estimated total participants + off-site mobile tour users

Outreach Trunks and other Educational Resources
465 requests; 25,513 participants

Outreach Lectures, Presentations & Classes
48 sessions; 11,453 estimated participants

Distance Learning Connections
9 connections; 358 participants

The Maximilian-Bodmer Expedition: Travels in the Interior of North America, 1832-1834
5 venues; 7,169 participants

- Stuhr Museum of the Prairie Pioneer (February 15-March 31)
- Hastings Museum (April 25-May 27)
- Bone Creek Museum of Agrarian Art (July 3-August 25)
- Kimmel Harding Nelson Center for the Arts (September 2-October 18)
- Washington County Historical Society Museum (November 1-27)

The Maximilian-Bodmer Expedition Mobile Tour
7,275 stops accessed

Self-Guided Resources

20,962 estimated total participants + mobile tour users

Scott EdTech Gallery
11,808 visitors

iPods (borrowed for mobile tours & treks)
309 participants

Edventures (mobile device scavenger hunts)
3 treks offered; 492 participants

Mobile Tours (via OnCell)
5 tours offered (4 in English, 1 in Spanish); 23,377 stops accessed

Art Packs
363 requests; 2,353 participants

Kids Can Do Art
6,000 estimated participants

Events Exclusively for Joslyn Members

10 total programs; 1,634 total participants

Exhibition Events
3 programs; 1,157 participants

- Members Preview for three exhibitions: *Ten Masterworks from the Whitney Museum of American Art*, *Jennifer Steinkamp: Madame Curie*, and *Route 36: Photographs by William Wyllie* (January 25); overview by Jack Becker, Ph.D., Executive Director & CEO, followed by a presentation by artist Jennifer Steinkamp; 480 participants

- *Renoir to Chagall: Paris and the Allure of Color* Members Opening (June 8); overview by Kevin Sharp, Director of the Dixon Gallery and Gardens, Memphis, TN; 417 participants
- *Legacy: The Emily Fisher Landau Collection* Members Preview (September 27); discussion with Jack Becker, Ph.D., Executive Director & CEO, and Adam D. Weinberg, Alice Pratt Brown Director of the Whitney Museum of American Art, New York, NY; 260 participants

Member Appreciation Events

7 programs; 477 participants

- *Contributing Member Reception* (March 14); wine and cheese reception with Toby Jurovics, Chief Curator and Holland Curator of American Western Art and Karin Campbell, Phil Willson Curator of Contemporary Art; 40 participants
- *New Member Event* (April 4); docent-led introductory tour of the permanent collection, meet and greet with the Joslyn staff, and complimentary refreshments; 43 participants
- *Patron Member Reception* (April 25); cocktail reception with Jack Becker, Ph.D., Executive Director & CEO; 72 participants
- *Educator Member Recognition* during Teacher Appreciation Week (May 7–12); Joslyn Educator Members received a complimentary gift from the Hitchcock Museum Shop and a complimentary beverage from Café Durham in appreciation of their work in education; 115 participants
- *New Member Event* (October 24); docent-led introductory tour of the permanent collection, meet and greet with the Joslyn staff, and complimentary refreshments; 30 participants
- *Military Member Appreciation Weekend* (November 8–10); Joslyn Military Members received a complimentary gift from the Hitchcock Museum Shop and a complimentary beverage from Café Durham in appreciation of their military service; 27 participants
- *Members Holiday Celebration* (December 5); members enjoyed a night of docent-guided tours, art-making, live holiday music, and complimentary refreshments; 150 participants

Joslyn Art Museum Association

The Joslyn Art Museum Association (JAMA) of the metropolitan area serves as a support group for the Museum, volunteering time, enthusiasm, and fundraising abilities in a variety of capacities including planning annual fundraisers for Joslyn and sponsoring a wide range of education programs and special events.

Special Projects

Draw-A-Thon (February 23)

Thursdays for Teachers (Feb. 21, Mar. 28, Apr. 18, Sept. 19, Oct. 17, Nov. 21)

New Member Welcome Events (April 4, October 24)

Family Fun Days (March 10, June 23, October 6)

College Night (October 4)

JAMBassadors

Fundraiser

Renoir to Chagall: Paris and the Allure of Color Gala (June 7)

Giving Society Events

Bodmer Society

The Bodmer Society, named after Karl Bodmer, the remarkable artist who accompanied Prince Maximilian's 1832–34 expedition to North America, was created to foster interest in Western and American Indian art and culture. Membership dues support the exhibitions, programs, and publications of the Margre H. Durham Center for Western Studies at Joslyn Art Museum.

October 23

The Bodmer Society's annual *Rendezvous* dinner featured guest speaker Andrew J. Walker, Ph.D., Director of the Amon Carter Museum of American Art. Dr. Walker presented a talk, "George Caleb Bingham: Ancestor of the American Scene," prior to dinner.

Contemporary Art Society

The Contemporary Art Society (CAS) is a dynamic group whose mission is to encourage, support, and stimulate the collection and study of contemporary art at Joslyn. Members share a passion for the exciting art of our time with others who have a similar interest and help foster a new audience among those who are becoming acquainted with these important works.

January 25

CAS members enjoyed a private preview of *Jennifer Steinkamp: Madame Curie* prior to the exhibition preview for all members later that evening. Following the artist's presentation for all Joslyn members, CAS members joined her for a private cocktail reception.

April 18

CAS members had a private cocktail reception with members of the Young Art Patrons and special guest Jonathan Binstock, Senior Vice President and specialist in post-World War II and contemporary art for Citi Private Bank Art Advisory & Finance. Following the reception, Binstock gave a public talk titled "Why Buy? The Perils & Pleasures of Collecting."

May 31

A spring art trip to Des Moines Art Center for CAS members included private tours of the Center, as well as its Pappajohn Sculpture Park and the home and personal art collection of John and Mary Pappajohn.

September 27

The CAS Annual Dinner featured a private preview of *Legacy: The Emily Fisher Landau Collection*, with special guest Adam Weinberg, Alice Pratt Brown Director of the Whitney Museum of American Art.

Young Art Patrons

Joslyn's Young Art Patrons (YAP) is a membership group for young professionals in their 20s through early 40s dedicated to celebrating, supporting, and promoting Joslyn Art Museum. YAP members are building a community of young arts enthusiasts whose devotion to Joslyn Art Museum is vital now and in the years to come.

April 18

YAP members joined Contemporary Art Society members for a private cocktail reception with special guest Jonathan Binstock, Senior Vice President and specialist in post-World War II and contemporary art for Citi Private Bank Art Advisory & Finance. Following the reception, Binstock gave a public talk titled "Why Buy? The Perils & Pleasures of Collecting."

May 17

YAP's 9th annual Art Crawl shuttled participants to local art galleries, art spaces, pop-up shows, and artist studios.

October 24

Hot Off the Press, a private printmaking class introduced YAP members to guest artist Mary Zicafoose.

December 31

Young professionals danced, dined, and sipped bubbly with good friends and great art at *EVE*, a New Year's Gala.