

Joslyn Art Museum

2017 ANNUAL REPORT



Annual Report
January 1 - December 31, 2017

Joslyn Art Museum
2200 Dodge Street
Omaha, Nebraska 68102-1292

Telephone 402-342-3300
Facsimile 402-342-2376
www.joslyn.org

Museum Hours
Tuesday, Wednesday, Friday, Saturday, Sunday 10 am-4 pm
Thursday 10 am-8 pm
Closed Mondays and major holidays.

Museum Admission
General Museum Admission is free. Additional charge for some special exhibitions.

ON THE COVER, TOP TO BOTTOM: New acquisition, part of the reinstallation of the European galleries — Hans Pleydenwurff, or workshop of (German, about 1425–1472), *The Crucifixion*, ca. 1460–70, oil on panel, 51-3/4 x 31 inches, Museum purchase with funds from the Berchel H. and Alice Dale Harper Estate, 2017.1; Joslyn Art Museum Association annual Gala celebrating the exhibition *Bijoux Parisiens: French Jewelry from the Petit Palais, Paris*; Hispanic Cultural Festival in collaboration with University of Nebraska Omaha; Members Preview for the exhibition *Wild Spaces, Open Seasons: Hunting and Fishing in American Art*

OUR MISSION

Joslyn Art Museum collects, preserves, and interprets the visual arts of the highest quality, fostering appreciation and enjoyment of art for the benefit of a diverse audience.

OUR VISION

To be cherished and respected as a premier art museum.

JOSLYN ART MUSEUM BOARD OF GOVERNORS

Executive
Committee

Paul G. Smith
Chairman

Stacy Simon
Vice Chairman

Wallace R. Weitz
Vice Chairman

Kirk L. Kellner
Treasurer

W. Gary Gates
Kelly Thedinger

Lynne D. Boyer
Sylvia B. Cohn
Mary D. Daugherty
H. Dele Davies, M.D.
Henry Davis
Rae Dyer
Steve Erwin
Carol Gendler
Brady Gibson, Joslyn Art Museum
Association President, Ex-Officio
D. Lynn Kelley, Ph.D.
Christopher Kircher
Diane Landen
Susan Lebens
Beverly Maurer
John P. Nelson
Alysia Radicia, Young Art Patrons Chair, Ex-Officio
Karen Riley
Frank Schepers, Counsel, Ex-Officio
Lisa Smith
David Wiesman

JOSLYN ART MUSEUM FOUNDATION BOARD

John P. Nelson
Chairman

Robert D. Bates
Art Burtcher
Jack Becker, Ex-Officio
Rick Putnam, Counsel, Ex-Officio
Paul G. Smith, Ex-Officio



JOSLYN
Art Museum

COMMUNITY IMPACT 2017

193,215 Annual Attendance



4.5%
increase from
2016



32%
increase from
2013 (beginning of
free admission)



62%
increase from
2010



36%
were from outside
Douglas County



**9 Exhibitions on
View at Joslyn**



**32 Artworks
Acquired**



**1 Artwork
Conserved**



378,884

Worldwide visitors who
viewed works from Joslyn's
collection while on loan at
other Museums

Sources of Operating Revenue

\$3.6M
Contributions and Grants

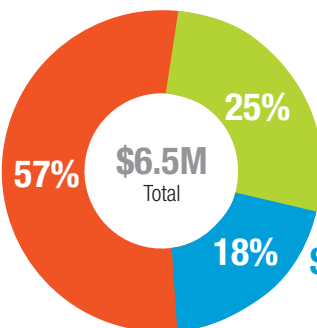

\$1.6M
Endowment Support

\$1.2M Earned Revenue

Member Households

3,395

9% increase

Facebook Fans

18,523

11% increase

Twitter Followers

6,418

11% increase

Webpage Views

615K

130K Unique Visitors



9,392

Hours logged by
155 volunteers

EDUCATION & OUTREACH

Joslyn Art Museum connected with **131,811** people through programming

113,759
at the Museum



..... over **18K**
off-site

YOUTH & FAMILIES

56,403

participants in
483 program sessions

TEENS

6,023

participants in 353 program
sessions, including Kent
Bellows Mentoring Program

SCHOOLS, TEACHERS, & TECHNOLOGY

46,754

32,202 participants on-site
14,552 off-site

ADULTS

19,131

participants in
684 program sessions

COMMUNITY OUTREACH

3,500

participants in
209 program sessions

Below are participation figures for selected programs which are accounted for in the total audience engagement numbers above.

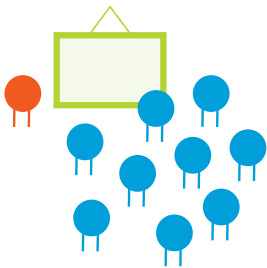

23,945

people participated in
914 **Group Tours**

17,333 on 491 student tours
6,612 on 423 adult tours



of Joslyn's
Community Partners

49



12,587

people participated
in 1,020 **Studio
Art Sessions**



44,500

people visited
**Art Works:
A Place for Curiosity**

Great Moments of 2017 @ Joslyn Art Museum



European Galleries Reinstalled

All five galleries housing the Museum's collection of European paintings and sculpture were renovated and reinstalled, presenting a more engaging narrative and updated scholarly interpretation. Highlights included several significant new acquisitions and iPad stations for in-depth exploration.



Completion of \$6.2 Million Capital Project

Installed a backup generator capable of supporting both Museum buildings and replaced the Scott Pavilion roof, completing Joslyn's most recent infrastructure improvements plan.



Wild Spaces, Open Seasons Exhibition

Joslyn was one of four co-organizers of this nationally-touring exhibition, featuring work loaned from 33 museums and nine private collections.



Bijoux Parisiens Exhibition & Gala

Presented the Museum's first-ever exhibition devoted to the art of jewelry. Over 400 guests attended the related Joslyn Art Museum Association Gala, which raised a record \$387,875.

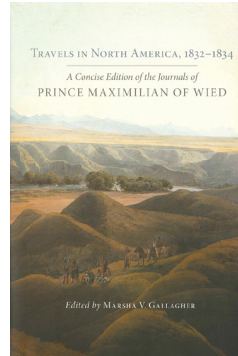

Maximilian's Journals Now in One Volume

Published *Travels in North America, 1832-1834: A Concise Edition of the Journals of Prince Maximilian of Wied*, a condensed edition of the original *Journals* three-volume set, highlighting the expedition's most significant encounters and events.



Education & Outreach

Joslyn engaged 131,811 people through programming in 2017: 23,945 people visited for group gallery tours; 12,587 people explored art media in studio programs; and 44,500 people interacted in the creative space ART WORKS: A Place for Curiosity.



Mentor Program Recognition

The Kent Bellows Mentoring Program was named a 2017 National Arts and Humanities Youth Program Award Finalist (one of 50 selected from 342 applicants) by the National Endowment for the Arts, National Endowment for the Humanities, and the Institute of Museum and Library Services.

DONORS

Donor gifts are to Joslyn Art Museum and the Joslyn Art Museum Foundation.

Gifts for Operations, Collections, Exhibitions, Programs, and Memberships

\$100,000 and above

The Ahmanson Foundation
Robert B. Daugherty Foundation
Douglas County
Holland Foundation
Peter Kiewit Foundation
Omaha Steaks
Suzanne and Walter Scott Foundation
The Sherwood Foundation
Annette and Paul Smith
Tides Foundation
Weitz Family Foundation

\$50,000-\$99,999

Anonymous
First National Bank
Peter Kiewit Sons', Inc.
Mutual of Omaha
University of Nebraska Medical Center

\$25,000-\$49,999

Anonymous
Gilbert M. and Martha H. Hitchcock
Foundation
Iowa West Foundation
Fran and Rich Juro
Gerry and Bruce Lauritzen
Susan and Michael Lebens
Mammel Family Foundation
Nebraska Arts Council and
Nebraska Cultural Endowment
Pape Family Foundation
Security National Bank
The Fred and Eve Simon Charitable
Foundation
Stacy and Bruce Simon
Robert H. Storz Foundation
Union Pacific Foundation
Valmont Industries, Inc.
Ellen and Stavely Wright
Joan Gibson and Don Wurster

\$10,000-\$24,999

Judy and Jack Baker
Cindy and Mogens Bay
Carol and Steven Bloch
Lynne and John Boyer
Sylvia B. Cohn
Conagra Brands
C. C. and Mabel Criss Memorial
Foundation
Henry A. Davis
Dixon Family Foundation
Jane and Russell Dokken
Rae and William Dyer

Catherine and Terrence Ferguson
Judy and Charles Fritch
Gagosian Gallery
Kathy and Gary Gates
H. Lee and Carol Gendler
Charitable Fund
Virginia Grissom
Gunderson's Jewelers
HDR, Inc.
The Charles and Mary Heider Family
Foundation
Mary C. Heider
Diane and James Landen
John and Elizabeth Lauritzen
Foundation
Lincoln Financial Foundation, Inc.
Vera and Mark Mercer
Anne and John Nelson
Doug Riley
Karen Riley
Anne and David A. Rismiller
Teresa and David Rogers
Harley and Beth Schrager Foundation
Ruth and Bill Scott
Lisa and Thomas Smith
Streck, Inc.
Kelly and Britt Thedinger, M.D.
Union Pacific
U.S. Bank
Warren Distribution, Inc.
Webster Family Foundation
Katie Weitz, Ph.D.
Wells Fargo
Wiesman Development
Gail and Michael Yanney

\$5,000-\$9,999

Borsheim's Fine Jewelry and Gifts
Esther and Daniel Brabec
Janice and Steve Erwin
Sara M. Foxley
Michele Van Deventer and
Charles A. Gifford
Debra and Bruce Grewcock
Sidonie S. Haines
Terry Hays
Heafey - Heafey - Hoffman -
Dworak - Culter Mortuaries
Noreen Johnson
Teresa and Kirk Kellner
Mary S. Landen
Marian H. Leary
Susan J. Lozier and Ian Macleod
Midlands Community Foundation
Shirley and Daniel Neary
Northern Natural Gas Company
Omaha Public Schools Foundation
Kyle and Michael Robino

D. Lynn Kelley and Daniel Ross
Constance M. Ryan
The David Scott Foundation
SilverStone Group
Lin G. Simmonds
Betiana and Todd Simon
Martha and David Slosburg
Tenaska, Inc.
Margaret Block West and Larry West
Whitmore Charitable Trust
Debbie and Brian Wood
WoodmenLife

\$1,000-\$4,999

Anonymous
Janie O'Keefe Addy
Alley Poyner Macchietto
Laura and Michael Alley
Robyn and Fred Amis
Krista and Mickey Anderson
Backer Family Charitable Trust
Baird Holm LLP
Judy and Robert Bates
Lester A. Katz and Jack F. Becker, Ph.D.
Sally G. Bekins
Anne and Kenneth Bird
Sharon and Randell Blackburn
Blue Cross Blue Shield of Nebraska
Blue Stem Prairie Foundation
Frances Blumkin
Cathy and Scot Bonnesen
Julie and Charles Burt
Jan and Art Burtscher
Susan S. Butler
Rkachea and Bruce Carpenter
Karla and Scott Cassels
Tina and John Cherica
Children's Hospital & Medical Center
Foundation
Claire and W. Benton Copple
Cox Communications
Creighton University
Laura and Bradley Crosby
Mary and Kurt Davey
Arike and H. Dele Davies, M.D.
Susan Dennis and Alexandra Dennis
Hillary Nather-Detisch and
John Detisch
Diamond Tours, Inc.
Terri and John Diesing, Jr.
Eletech, Inc.
Jane and John Ellsworth
Equitable Bank Charitable Foundation
Jill and Michael Erman
Sandra and Drew Fossum
Devin Fox
Fraser Stryker PC LLO
Friedland Family Foundation

Julie and Lance Fritz
 Marlen Frost
 Frances Gaines
 Brady and Ryan Gibson
 Kate and Brad Grabill
 Robin and James Griess
 Janis and John Haggstrom
 Ramona and Deryl Hamann
 Carey and Brian Hamilton
 Elizabeth and John Hancock
 Cynthia and Herbert Hartman, Jr.
 Jean and John Hartwell
 Megan and David Hawk
 Marianne and Fred Hawkins
 Melanie and David Hecker
 Julie and David Hefflinger
 Mary and Todd Heistand
 Bonnie J. Hickey
 Shelley and Michael Homa
 Clara and Harold Hoover
 Anne M. Hubbard
 Pam and Harold Huff, M.D.
 Humanities Nebraska
 Maureen and Richard Hunt
 Iowa Western Community College
 Jeannette M. James
 Vernie and Carter Jones
 Stephanie and Jack Koraleski
 Wende Lynne and John Kotouc
 Lamson, Dugan & Murray, LLP
 Emily and Clarkson Lauritzen
 Kim and Scott Leinen
 Karen and James Linder
 Anna and George Little
 The Lozier Foundation
 Mackintosh Charitable Trust
 James W. Mangimeli
 John A. Mangimeli
 Amy M. Haddad and Steven S. Martin
 Linda and Vic Mattes
 Beverly and Harold Maurer, M.D.
 Nancy and Michael McCarthy
 Bernadette J. McMenamin
 Renee and Bert Mehrer
 Kathleen and John Mitchell
 Mary J. Mitchell
 Mutual of Omaha Bank
 Nebraska Medicine
 Jeannie Neff
 Diane and Ben Nelson
 Kathy and George Nelson
 Sharee and Murray Newman
 NRG Energy Center Omaha LLC
 Rita and Don Otis
 Ann Pape
 Parker Family Foundation
 Peggy Payne
 Catherine and Troy Perry

Winifred J. Ellenchild Pinch and
 Lewis Pinch
 Pinnacle Bancorp, Inc.
 Rita M. Price
 Teri and Ronald Quinn
 Kathleen and John Ransom
 RDG Planning & Design
 Lynda Thomas Reed and
 John T. Reed, Sr.
 Cheryle Manasil and Todd Robinson
 Kathleen and Louis Rotella, Jr.
 Carol and W. Lee Rowe
 Jane Potter and Daniel F. Schafer
 Heather and Bryan Schneider
 Olga Biletska and Jerold Schneider
 Julie Schroeder
 Molly and Toby Schropp
 Margaret Shearer
 Michele and Peter Silberstein
 Anne and Alan Simon
 Eve Simon
 Jean M. Munhall-Sitzman and
 Thomas D. Sitzman
 Lori and Tom Slobodnik
 Magan and Tim Smith
 Ann and Gene Spence
 Sandra Kay Squires
 Ann and Kenneth Stinson
 Marika and Peter Stone
 Janet S. Strauss
 Dale and Patricia Te Kolste DA Fund
 Thomas D. Thalken
 Monte and Duane Thompson
 Phyllis and Delmer Toebben
 Colleen Riordan and Jonathon
 Trowbridge
 Dorothy and Stanley Truhlsen
 Judith M. Vann
 Gail and Irving Veitzer
 Dian and James Warren
 Anne Thorne Weaver
 Sabrina and Zachary Weiss
 Weitz Investment Management
 Anne and Arnold Weitz
 Debra and Douglas Wesselmann
 Nancy and Philip Wolf
 The Jim & Shirley Young
 Family Foundation
 Birgit Young

\$500-\$999

Anonymous
 Diane and Robert Ames
 Beth and Jeff Andersen
 Marian Andersen
 Phyllis J. Aronson
 Tom Barker
 Anne and Nicholas Baxter

Nancy and George Behringer
 Phyllis Bellows
 Judith A. Boelts
 Katie Broman
 Anne and Stephen Bruckner
 Sandi and Bill Bruns
 Mike Skradis and Eric Burden
 Ann and David Burkholder
 Gena and Brad Burwell
 Suzanne and Ward Chambers
 Mary Ann and John Chaney
 Julie and Stephen Collins
 Cora and Maurice Conner
 Debra Ann Reilly-Culver and
 Robert H. Culver, Jr.
 Dr. Daniel J. DeBehnke MBA
 Sara and Kevin DeMers
 Erika Overturff and Brandon Dickerson
 Gloria and Roy Dinsdale
 Arleen and Joseph Dizona
 Beverly and William Donaldson
 Linda and Robert Dreessen
 Karen and J. Robert Duncan
 Beth Eliason
 Joseph A. Erman
 Krista Freimuth
 Norma B. Fuller
 Nancy and Thomas Gallagher
 Belinda and Carl Greiner
 Teri and Carl Gumbiner
 Carol and Howard Hahn
 Dawn and James Hammel
 Melissa Marvin and Geoff Hartig
 Mary Jo Havlicek
 Pamela and Rod Hernandez
 Shari Hofschire
 Jane and Hugh Hunt
 Felicia and Chris Insera
 Maria and Dean Jacobsen
 Mary M. Jetton
 Richard A. Jourdan
 Steve and Julie Kenney
 Bill Kernen
 KPMG LLP
 Frank Kubat
 Janet and Frederick Kuehl
 Kutak Rock LLP
 Kirsten and Patrick Leu
 M. Patricia Leuschen, Ph.D.
 Kristi and Mark Lippincott
 Lucie and Gary Long
 Patricia Lontor
 Jennifer Y. Magilton
 Claudia Martin
 Laura Vranes and John F. McIntyre
 Dorothy and Daniel McKinney
 Carol and Peter McLeay
 Colleen and Thomas McLeay

Timothy Mergens
The Miller Foundation, Inc.
Scott Moore
Willie and William Mora
Victoria Mosley
Karen and Larry Nelsen
Richard L. O'Brien
Beth and Bo Ochsner
Connie and H. Don Osborne
Dolores C. Owen
Judith and J. Michael Padgett
Mary and Richard Parrish
Paula and Francis Partsch
Cassandra and Gary Pietrok
Laura and Bruce Pollock
Linda and William Pratt
Linda and John Rebrovic
Judy Zweiback and Allen Ross
Amy and Jonathan Rouse
Fatima Basith and Pirzada Sattar
Barbara and Ronald Schaefer
Brett Jaros and Philip Schaffart
Polina and Robert Schlott
Amy L. Scott
Steven Silver
Ellen and Richard Slosburg
Dara J. Spivack
Ellen and Kenneth Stoll
Robert E. Benzel and J.G. Sullivan
Nessie and Larry Swedlund
Vance F. Taylor
Nancy and Alan Thorson
Pat and Judd Wagner
Jim and Maureen Waldron
Walker's Inc
Misty West
Judy and Gale Wickersham
Sarah and Brian Zahm
Kristae and Peter Zandbergen
Mary and Kirby Zicafoose

\$100-\$499

Anonymous
Nancy A. Abboud
LaTisha Adams
Frances and Charles Addy
Cathy and Douglas Aden
Nickolas Alexander
Sandra and Hesham Ali
Billie Allmon
Jo Anne Amoura
Martha and Richard Andersen
Carolyn Owen Anderson
Mary Anna and Clyde Anderson
Lynne and Paul Anderson
Emily Andres
Martha E. Antonson
Becky and Mike App

Ellie Archer
Alexandra Mark and
Christopher Arkfeld
Art Guild VII
Michael Ash
Judy and John Atkins
Karen and Jerry Authier
Nancy and Joseph Ayoub
Jayna and John Baczwaski
Cheryl and John Baker
Barbara J. Bakhit
Raul Banagale
Madison Barbee
Jeffrey W. Moser and Brian Bartels
Peggy and Stephen Bartelt
Karla Bates
Kenner McDermott Baxter and
Randy I. Baxter
Clare and Duane Baylor
Betty L. Beach
Marilyn W. Beig
Thomas M. Belford
Jean C. Bell
Denise and Robert Bennett
Joyce Berg
Heather Pash and Jeremy Berman
Jennifer and Rick Bettger
Sandra K. Bianchi
Mary A. Wampler and Philip J. Bierman
Robert Binhammer
Morgan Birkel
Jessica and Keven Blackman
Linda and Brent Blume
Chris and Ronald Blumkin
M. Therese and Richard Bollerup
Amy Bones
Richard K. Bonness
Cathy and Gary Born
Dorothy and David Bowman, Jr.
Renee Fordyce-Boyer and
Howland Boyer
Meroe L. Brady
Shae Brannon
Marjorie and Larry Brennan
Patricia M. Brennan
Sally and Edson Bridges II
Denise and Bradley Britigan
Jan M. Brockman
Mark J. Brodkey
Tina and Dale Broekemeier
Mary Clarkson and Robert Broom
Karen and Doug Brouillette
Jill Brown
Lauren Brown
Lewis Brown
Sherry and Steve Brownrigg
Pat and David Bruening

Barbara and Gerald Brundo
Lupe and Tod Buckingham
Chris Buczko
Mary Beth Budz
Jean and Bruce Buehler
Beverly and Edward Burchfield
Trudy and Don Burge
Patreice Burkhalter
Sue Caniglia
Cargill
Bobbie Carlson
Larry Carlson
Mary and Scott Carollo
Anne and James Carroll
Barbara Else and Brad Carson
Laura and Greg Chambers
Donna K. Chaney
Susan and Bob Chenoweth
Ann Chesley
Susan and Gary Chesley
Marti E. Cheyney
Phyllis and Norman Choat
Sheila Christ
Debra and Christian Christensen
Joyce E. Christensen
Judith and John Clark
Sharon and Bruce Clawson
Joan and Loren Clayton
Ellie Clinch
Mary Jo and Richard Coffey
Sylvia B. Cohn
Laraine and David Conway
Jackie and Kevin Conway
Angela Cooper
Lenli Corbett
Victoria and Ronald Cork
Ms. Anna C. Nolan and
Mr. R. A. Covault
Elaine and Steve Culhane
Marianne and Tom Culhane
Susan and William Cutler III
Jeanne and Frank Daharsh
Susan and David Davies
Bradley Davis
Sarah and James Davis
Jamie Davis
Janet Davis
Janelle and Leon Davis
Vivian and Spencer Davis
Claudia and Anthony Deeb
Ashley Byars and William DeRoin
Carolyn Mercer Diamond and
David Diamond
Ashley and David Dickes
Sarah and Corey Dickmeyer
Thane Dinsdale
Kim and Tom Dinsdale

Joyce A. Dixon
 Agne and Nick Dizona
 Carol and David Domina
 Jenny and Brian Doyle
 Roxanne and Mark Draper
 Martha Drayton
 Linda and Charles Duckworth
 Siobhan Duffy
 Valerie and Kim Duncan
 Catherine and C. D. Duran
 Kristy and Mike Durkin
 Carol and Allen Dvorak
 Amy Dworin
 Michelle and Gregory Eakins
 David Wietlisbach and David Earl
 Catherine Eberle
 Erin Eckerman
 Elizabeth and Gary Edwards
 Jill and Tom Eilers
 Terri and Chris Eischeid
 Catherine and Jacob Enenbach
 Cathy and Todd Engle
 Kathy and Gary Ens
 Karen and Richard Everett
 Erin and Joshua Fairchild
 Stephanie Baer and Kathleen Farris
 Rhonda and Clayton Ferguson
 Joan and John Ferguson
 Janet and Thomas Ferlic
 Binoy Fernandez
 Maria Fernandez
 Chloe and Dan Firestone
 Austin Fisher
 Debbie and Rex Fisher
 Therese and Tim Fitzgibbons
 Yoshiko and Edward Fitzpatrick
 Christine Flaxbeard
 Lynn and Ed Fleming
 Ann and Daniel Flood
 Tracy Formaro-Riley
 Betty G. Foster
 Corrine and Jim Fougeron
 Naomi Fox
 Jamie Flohr and Paul Fraynd
 Alexandra Fredrichs
 Pat and Dan Frost
 Nancy and Frank Gabby
 Jeff P. Grinnell and Dan Gallagher
 Alicia and Derrick Gallant
 Cory Garlock
 Karen and Bruce Garver
 Janette and Kevin Garvin, M.D.
 Barbara H. Gehringer
 Josh Germer
 Judy and Raymond Germonprez
 Jorge Gil
 Anna Gilgenast
 Marilyn and Bob Gillen

Nancy and George Gilmore
 Prescott W. Hafner and
 William D. Glenn
 Glenwood Resource Center
 Paula and Gary Glissman
 Godfather's Pizza, Inc.
 Kay Lynn and John Goldner
 Barbara and Gary Goldstein
 Elaine C. Gonsior
 Jerry Gose
 Wanda and Mike Gottschalk
 Marilyn L. Grady
 Cheryl and Ronn Greek
 Barbara and Jeffery Green
 Nancy and Don Greenberg
 Beverly and Randall Greer
 Beth and Curt Greiner
 Joseph Grenfell
 Sharon Marvin Griffin
 Judith and John Griffiths, Jr.
 Kathy and Mike Gross
 Connie Boeka and Gay Gross-Rhode
 Stewart and Bret Guderian
 Lorin Guenette
 Theresa Lehn and Mark Guillatt
 Julia Kragh and Arif Gunduz
 Wendy Wiseman-Gustafson and
 Gary Gustafson
 Patricia and Bruce Hageman
 Kathy Hagen
 Polly and Scott Haiar
 Laura and James Hale
 Victoria and John Halgren
 Kristina and Derek Hall
 Rylee Hall
 Vicki and John Hallett
 Kerby Ham
 Jennifer T. Hamann
 Terry Haney
 Cindy and Pete Hanley
 Carolyn and Robert Hansen
 Sandra and Stephen Harmon
 Karen Harn
 Jacquelyn and Roger Harned
 Florence Harrelson
 Brittney Harsha
 Stephanie and Curtis Hartman
 Beverly and James Hassenstab
 Kayla and Christopher Hawkins
 Jane Bennett and Travis Hayes
 Carr E. Heaney, Jr.
 Constance Heiden
 Cindy and Scott Heider
 Karen and John Heil
 Amy and Nick Henderson
 Jenna Finkenhoefer and John Henry
 Jeanne M. Henry
 Susan C. Henshaw

Keith Hentzen
 Laura Hesford
 Kasey and Josh Hesse
 Kimberly Hickman
 Christiane and David Hicks
 Joan and Peter Hill
 Rose M. Hill
 Norma J. Hilt
 Jan and Don Hinds
 Beverly and Andrew Hinrichs
 Kathleen and Perry Hoell
 Kristen and Gary Hoffman
 Sabrina Danielsen and Andrew Hogan
 Lori and Paul Hogan
 Christina Farquhar and Casey Hoke
 Mary and Thomas Holley
 Catharine and Neil Holstein
 Elizabeth and Donald Hosford, Jr.
 Debra and David Houghton
 Beth Ione Howard
 Marilyn and G. Woodson Howe
 Annette and Steven Huff
 Ann and Gerald Hug
 Jerry Hummel
 Deborah A. Hunsberger
 Teresa and Fred Hunzeker
 Sara and Patrick Huse
 Sheri and Steve Idelman
 Laura and John Iliff
 Carla and Thomas Imray
 Ginny and Dale Inglis
 Carolyn L. Ireland
 Amy Jackson
 Genelle Rosenbaum and Claire Jackson
 Jayne L. Timmerman and
 Daniel J. Jaksich
 Mary and Jim Jansen
 Christi and Thomas Janssen
 Silke and Sven Jasinski
 Irene Jasper
 Eva and Burton Jay
 Sharon and Timothy Jensen
 JoAnn and Mark Jepson
 Julie and Larry Jobeun
 Jean and Lee Johnson
 Fanny S. Jones
 Marcia and James Jones
 Jeanie and Lance Jones
 Annamaria Jordan
 Scott Jorgenson
 Kimberly and Michael Joyce
 Molly Junge
 Edie Kallemeyn
 Sally and Kenneth Kampfe
 Ree and Jun Kaneko
 Sarah and Gary Kaplan
 Beverley and F. William Karrer
 Gloria and Howard Kaslow

Sissy Katelman Silber
 Patricia and Eugene Kathol
 Audrey and Richard Kauders
 Christine E. Nelson and Kurt A. Keeler
 Helen and Richard Kelley
 Alexis Pappas and Kyle Kellner
 Dianne and Michael Kelly
 Karen and Howard Kennedy
 Kate and Jim Kennedy
 Mary and Thomas Kerr
 Patrick R. Kielion
 Renee and John Kizer
 George E. Kleine
 Mary and George Klosterman
 Pam and Steve Klotz
 Mike Klug
 Amy and Brad Knuth
 Roxanne Knutson
 Cassie Kohl
 Marilyn and Scott Korsten
 Alice and Harold Kosowsky
 Melinda and Emil Kozel
 Joan and Marc Kraft
 Victoria and David Krecek
 Barbara Kuhn
 Valerie Kunz
 Elizabeth and Clinton Kyle
 Patricia and Louis Lamberty
 Patricia and Clarence Landen III
 Mary Jo and Robert Langdon, Jr.
 Pam and Nick Langel
 Karen Ensminger and Rick Lanoha
 Mary L. Larson
 Susan and Douglas Lash
 Janet and Rex Latta
 John Lawton
 Charlie Lawver
 Julie and Kevin Leahy
 Suzanne Scheller and Gordon Lee
 Lisa and Thomas Leise
 Margaret K. Lemen
 Melanie and David Lempke
 Shannon and Emiliano Lerda
 Bobette and Jay Lerner
 Kathryn and Jack Lewis
 Qi (Lucy) Li
 Julie and Charles Liakos
 Anne and T. Geoffrey Lieben
 Joe Liebentritt
 Thomas D. Liefer
 Stephanie and Ryan Loneman
 Tina and Dan Lonergan
 Lora L. Damme and Jay Longinaker
 Mikhael and Ryan Loots
 Edwin J. Loutzenheiser, Jr. Family Trust
 Christina Ludewig
 Jan and Blake Lund
 Sandra F. Lundholm

Kathy and Bill Lydiatt
 Carol Evans Lynch and Robert D. Lynch
 Maxine and Armel MacDonald
 Ms. Anne Hundley and
 Mr. Chris Machian
 Julie and Bob Mackin
 Ruth and J. Terry MacNamara
 Patricia and Andrew Malcolm
 Shivam Malhotra
 Christine and Sean Malloy
 Patty and Mike Malone
 Carolina and Michael Mapes
 Karla and John Marburger
 Sharon Martin
 Tricia and Jackson Martis
 Mark A. Maser
 Judith Sasso-Mason and Wally Mason
 Katie Matejka
 Alice Mauer
 Mary Maxwell
 Catherine A. Demes Maydew and
 Marcus Maydew
 Todd McCollister
 Maggie and Jim McCrea
 Carolyn and Bill McDonald
 Jazmyn McDonald and
 Diane McDonald
 Erica and Jason McDonald
 Josephine McGrath
 Laura Loughran and Kevin McGuire
 Mary McGuire
 Mrs. Jeanette Conley and
 Diana McIntosh
 Debra K. McKnight
 Katharine and David McLeese
 Sean T. McNamara
 Barbara and Patrick McNeal
 Anna McTygue
 Jacob Olson and Dryden Meints
 Alice and Samuel Meisels
 Carolyn P. Meissner
 Metropolitan Utilities District
 Dana and Michael Meyer
 Janie and Greg Mikuls
 Jeanne and Steven Miller
 Lindsey Miller-Lerman
 Edgar Millican
 Sally Million
 Evan Milton
 Becky Anderson and William Minier
 Karoly Mirnics
 David Monaco
 Marilyn and David Moore
 Maxine L. Moore
 Nicholas T. Moore
 Marilyn Moreland
 Lisa Tonjes Moritz and Bruce C. Moritz
 Michelle and Michael Morrison

Jill and George Morrissey
 Carol and Mark Moseman
 Julie and Mark Mowat
 Mary and Kenneth Moy
 Darlene and Randell Mueller
 Nancy and James Mulhall
 Maggie and Robert Mundy
 Mary and Richard Murphy
 Marianna and Larry Myers
 Laura-Lee and Howard Needelman
 Molly Nelsen
 Ann and Keith Nelson
 Bruce M. Frasier and Richard Nielsen
 Philip Niewohner
 Roxanne Nielsen and Greg Norton
 Adriana Cisneros and Joshua Norton
 NP Dodge Company
 Sue and William Oakes
 Renee and Richard O'Brien
 Carol and Tod Ochsner
 Kathryn and Joseph O'Connor
 Linda and Terrence O'Hare
 Barbara and Scott Oliver
 Ollie Webb Center, Inc.
 Omaha Performing Arts Center
 Kim Kalkowski and Robert Ottemann
 Jeanie Owen
 Erin and Rob Owen
 Allison Latenser and Louis Pachman
 Carolina and Daniel Padilla
 Jennifer and Thomas Pansing, Jr.
 Erin Brummett and Aru Panwar
 Susan K. Seaton and John G. Papproth
 Brianna Parriott
 Jessica and Dennis Pate
 Mary Pat and Scott Paul
 Norene and Kenneth Pavlik
 Stafford and Peggy Pelish
 Roland Peschel
 Carolyn Kay Peters
 Gwendolyn E. Olney and Scott Peters
 Scott H. Peters
 Jean Ann Ballinger and Ward D. Peters
 Karen and Loren Petersen
 Nancy and Merrill Peterson
 Justine J. Petsch
 Susan and Lee Phillips
 Natalee Minthorn and David Pippert
 Lori and Mitchell Pirnie
 Janet and James Place
 Kimberly and Matthew Placzek
 Kennard Pohlman
 Ann E. Potter
 Denise and Hobson Powell
 Elizabeth and Jerry Powell
 Andria and Nate Powers
 Jane and Michael Precella
 Francie Prier

Mary Pioreschi
 Megan and Reagan Pufall
 Suzanne and Jeff Putnam
 Una and Eamonn Quigley
 Jo Radant
 Alysia Radicia
 Sara and Gary Radil
 Liala Ralph
 Rachel Lookadoo and Michael Ramirez
 Michelle and Adrian Randolph
 Robert and Patricia Ranney
 Debra and Neal Ratzlaff
 Jenene and Herman Rauth
 Donald Rea
 Virginia and Martin Reagan
 Kerry Dobson and Bruce Reneaud
 Kathy and Bill Rhea
 Caroline and Harold Rice
 Rachael and Joseph Rice
 Kristi A. Rutledge and Steven H. Rice
 Teresa Riesberg
 Norma and William Riley
 Samantha Ritter
 Ariel Roblin
 Debra J. Romberger
 Fran and Emmet Root
 Nancy and James Rosenthal
 Richard E. Rossi
 Maryanne and Tim Rouse
 Stephanie Roy
 Katie Blesner and John Royster
 Erin and Joel Russell
 Julia Russell
 Thomas A. Russo
 John Rygg
 Ruth and John Sage
 Saint Joseph Towers Assisted Living
 Jeanne and Patrick Salerno
 Ellen Marsh and Daniel Schachtman
 Cynthia and Bruce Schenck
 Mary Tricia Finnegan and
 Eric Schermerhorn
 Linda Kaup and William Schiller
 Jeri and William Schlueter
 Albertha and Patrick Schmid
 Patricia and Jerry Schomers
 Mary Anne Vaccaro and Jim Scholz
 Troia Schonlau
 Beth and Harley Schrager
 Alcyone M. Scott
 James R. Scott-Miller
 Pamela and Greg Sears
 Becca and Stuart Sedlak
 Diane and Lawrence Shackman
 Linda Krause and Dale Shallberg
 James T. Shaw
 John Sheehan
 Usha and Daniel Sherman

Ellie Batt and Mark Sherman
 David L. Sherwood
 Laura and William Shiffermiller
 Kay Shilling
 Stephanie and Travis Sholin
 Teresa and Lonnie Shumate, Jr.
 Sandra Simmons
 Drs. Jennifer Larsen and Joe Sisson
 Patty and Ronald Skwarek
 Kathleen and Casey Smith
 Kathleen and Charles Smith III
 Susan and Charles Smith
 Jeanne and Colin Smith
 Jeanne E. Petty and Dennis C. Smith
 Amanda and Derek Smith
 Joan and Gary Smith
 Lynn and James Smith
 Patricia and Sanford Smith
 Susan Smith
 Mary Jane and William Smith
 Michelle Smithberg
 Alexandra Smoldt and Bret Reyher
 Susan and Stewart Smoler
 Shirley and Michael Sorrell
 Kim Sosin
 SouthView Heights
 Pamela and James Specht
 Tanya and Seth Spratt
 Joan H. Squires
 Merle Stalder
 Debra and John Stalnaker
 Thomas D. Stalnaker
 Pamela and Edward Stanek
 Beverley and Michael Starkey
 Dorothy Stern
 Gina Sterns and Laurelin Sterns
 Mary Claire Stevens
 Patti Martin and Jason Stevens
 Katie and Nick Stille
 Alyssa Stokes
 Robin and Paul Stoupa
 William Harlow and Therese Straseki
 Ronda and Hank Strimple
 Vicki and Jeff Suchomel
 Joseph Sullivan
 Karen and Robert Sundell
 Janel and John Sunderland
 Jodi and John Sunderman
 Colleen and Thomas Syster
 Jane and Michael Tan Creti
 Elizabeth and Thomas Tape
 Jennifer and Dan Taute
 Sherry and Jeffrey Taxman
 Sarah Maresh and Adam Taylor
 Sherryl G. Bills-Taylor and
 Larry R. Taylor
 Janis and Steve Thelen
 Amy and John Thomas

Dorothy and Austin Thompson
 Karen and Gary Thompson
 Tanin Arkfeld and Matthew Thompson
 Melissa Thompson
 Mary K. Thomsen
 Shirley and John Thorogood
 Suzanne R. Titus
 Janine F. Uccchino and Chris J. Tjaden
 Susan Toelle
 DiAnne Sinn and Terry Tomcsik
 Jane Tonniges
 Stephanie Townsend
 Katie and Adam Triplett
 Dawn and Bradley Trojanowski
 Donna and James Trojanowski
 Joan and William Truhlsen
 Dorothy and Allan Tubach
 Dorothy and Dean Tuma
 Amy and J. E. Van Horne
 Sharon Van Houten
 Kevin and Heather Vanourney
 Ann Stephens and John Vasiliades
 Mr. Richard F. Klaas and
 Mr. Wayne Vaughn
 Maria Vieyra
 Allison Cushman-Vokoun and
 Chad W. Vokoun
 Susie and Erik Wagner
 Mary and Timothy Wahl
 Barbara W. Waldie
 Debi and David Walker
 Pam and Marc Warburton
 Chester H. Waters III
 Gayle Smith and Bryan Watkins
 Sarah Watson
 Christine Webster
 Patti Jo and Dennis Weiss
 Mary Jo and Larry Weiss
 Dillon Weitl
 Cheryl Welding
 Wendy and Ted Whalen
 Nicole and Ted Wheeler
 Kathryn White
 Rena Whitehouse
 Nancy and Warren Whitted, Jr.
 Julianna Wians
 Linda M. Wiater
 Robert and Deborah Wigton
 Donna and Perry Williams
 Nancy and Richard Williams
 Judith and Jeff Willour
 Julie and Mark Wilson
 Beth and Tim Wilson
 Christopher Winzenburg
 Katie and David Wise
 Myrtle Withers
 Susan Woodford
 Connie and H. Randal Woodward

Joseph Woster
 Dara Pagano and Jeffrey Wyatt
 Sarah and Adam Yale
 Shirley A. Young
 Tiffany Youngblood
 Sylvia and Nathan Zingg
 Teresa and Don Ziska
 Deborah and Eugene Zweiback

Giving Societies

Contemporary Art Society Members

The Contemporary Art Society (CAS) is a dynamic group whose mission is to encourage, support, and stimulate the collection and study of contemporary art at Joslyn. Members share a passion for the exciting art of our time with others who have a similar interest and help foster a new audience among those who are becoming acquainted with these important works.

Laura and Michael Alley
 Robert E. Benzel and J.G. Sullivan
 Judith A. Boelts
 Myriel S. Boes
 Anne and Stephen Bruckner
 Sandi and Bill Bruns
 Rkachea and Bruce Carpenter
 Tina and John Cherica
 Sylvia B. Cohn
 Debra Ann Reilly-Culver and Robert H. Culver, Jr.
 Susan Schonlau and David Danielson
 Mary and Kurt Davey
 Henry A. Davis
 Karen and J. Robert Duncan
 Jill and Michael Erman
 Catherine and Terrence Ferguson
 Sandra and Drew Fossum
 Sara M. Foxley
 H. Lee and Carol Gendler
 Charitable Fund
 Joan Gibson and Don Wurster
 Carol and Howard Hahn
 Shari Hofschire
 Pam and Harold Huff, M.D.
 Noreen L. Johnson
 Fran and Richard Juro
 Ree and Jun Kaneko
 Karen and James Linder
 Dianne and Allan Lozier
 Jennifer Y. Magilton
 Marilyn and Carl Mammel
 Laura Vranes and John F. McIntyre
 Mary J. Mitchell
 Ronald J. Palagi
 Karen Riley
 Teresa and David Rogers

Jane and Thompson Rogers
 Polina and Robert Schlott
 Troia Schonlau
 Stacy and Bruce Simon
 Eve Simon
 Betiana and Todd Simon
 Annette and Paul Smith
 Marika and Peter Stone
 Monte and Duane Thompson
 Gail and Irving Veitzer
 Pat and Judd Wagner
 Sabrina and Zachary Weiss
 Watie White
 Kristae and Peter Zandbergen
 Mary and Kirby Zicafoose
 Steve Zick

Joslyn's Young Art Patrons

Joslyn's Young Art Patrons (YAP) is a membership group for young professionals in their 20s through early 40s dedicated to celebrating, supporting, and promoting Joslyn Art Museum. YAP members are building a community of young art enthusiasts whose devotion to Joslyn Art Museum is vital now and in the years to come.

LaTisha Adams
 Elizabeth and Brian Akert
 Nickolas Alexander
 Sara Alswager
 Katie and Adam Althoff
 Lauren Anderson
 Alexandra Mark and Christopher Arkfeld
 Brooke Ballou
 Madison Barbee
 Jeffrey W. Moser and Brian Bartels
 Natalie and Patrick Bartman
 Karla Bates
 Amanda Berman
 Heather Pash and Jeremy Berman
 Morgan Birkel
 Jessica and Keven Blackman
 Megan Bothe
 Miranda and John Bradley
 Shae Brannon
 Paige McNaney and Timothy Brooks
 Lauren Brown
 Erin Brummet and Aru Panwar
 Chris Buczko
 Patrice Burkhalter
 Amelia Stoltman and Daniel Carpenter
 Ann Chesley
 Katie and Dave Cleveland
 Ellie Clinch
 Melinda Stelzer and Robert K. Cocanougher

Erika and Colin Conces
 Jackie and Kevin Conway
 Monica Crockett
 Bradley Davis
 Ryan Decker
 Nolan Denker
 Ashley Byars and William DeRoin
 Ashley and David Dickes
 Megan Douglas
 Siobhan Duffy
 Catrina Dunbar
 Kristy and Mike Durkin
 Amy Dworin
 David Wietlispach and David Earl
 Leigh Ellis
 Catherine and Jacob Enenbach
 Erin and Joshua Fairchild
 Binoy Fernandez
 Chloe and Dan Firestone
 Jamie Flohr and Paul Fraynd
 Alexandra Fredrichs
 Tara Friesen
 Rachel and Brian Gabb
 Josh Germer
 Abigail Gillick
 Debra and Steven Ginn
 Neil Griess
 Stewart and Bret Guderian
 Theresa Lehn and Mark Guilliatt
 Kathy Hagen
 Ashley and Bradley Hall
 Sarah Hanify
 Catherine and Alex Harrington
 Stephanie and Curtis Hartman
 Jenna Finkenhoefer and John Henry
 Kasey and Josh Hesse
 Paul Hilgers
 Joan and Peter Hill
 Beverly and Andrew Hinrichs
 Sabrina Danielsen and Andrew Hogan
 Yashita Sharma and Luke Holst
 Taylor Holterman
 Grant Hunter
 Sarah and Patrick Huse
 Amy Jackson
 Jenna Johnson and Ahmad Jaffrey
 Annamarie Jordan
 Ashley and Sam Jorgenson
 Scott Jorgensen
 Molly Junge
 Meghan Townley and Ben Kalhorn
 Alexis Pappas and Kyle Kellner
 Roxanne Knutson
 Melinda and Emil Kozel
 Elizabeth and Clinton Kyle
 Pam and Nick Langel
 Katie Herring and Jacob Lehr
 Lucy Li

Joe Liebentritt
 Thomas D. Liefer
 Stephanie and Ryan Loneman
 Anne Hundley and Chris Machian
 Shivam Malhotra
 Katie Matejka
 Todd McCollister
 Maureen McCrudden
 Erica and Jason McDonald
 Josephine McGrath
 Laura Vranes and John F. McIntyre
 Debra McKnight
 Anna McTygue
 Jacob Olson and Dryden Meints
 Carolyn P. Meissner
 Courtney Merriman
 Janie and Greg Mikuls
 Evan Milton
 Misti Mitchell
 Nicholas T. Moore
 Lisa Tonjes Moritz and Bruce C. Moritz
 Mick Mulhall
 Molly Nelsen
 Philip Niewohner
 Adriana Cisneros and Joshua Norton
 Emily O'Keeffe
 Maggie Palmer
 Brianna Parriott
 Gwendolyn E. Olney and Scott Peters
 Justine J. Petsch
 Carolyn Phillips
 Natalee Minthorn and David Pippert
 Megan and Reagan Pufall
 Alysia Radicia
 Rachel Lookadoo and Michael Ramirez
 Robert and Patricia Ranney
 Alexandra Smoldt and Bret Reyher
 Ashley and Brandon Rich
 Samantha Ritter
 Stephanie Roy
 Becca and Stuart Sedlak
 Laurie Sewell-Muller
 Stacey and Bill Shadden
 Stephanie and Travis Sholin
 Jeanne E. Petty and Dennis C. Smith
 Liz and Marc Smith
 Tanya and Seth Spratt
 Merle Stalder
 Mary Claire Stevens
 Katie and Nick Stille
 Alyssa Stokes
 Lisa and Ronald Sylvester
 Sarah Maresh and Adam Taylor
 David Taylor
 Megan and Joe Temme
 Katie and Andrew Temple
 Jake Thacker
 Anneke Thiel
 Tanin Arkfeld and Matthew Thompson
 Morgan Thomsen

Katie and Adam Triplett
 Ashley Turner
 Amy and J.E. Van Horne
 Taylor and Michael Vann
 Katie Vap
 Dillon Weitl
 Nicole and Ted Wheeler
 Julianna Wians
 Susan Woodford
 Joseph Woster
 Dara Pagano and Jeffrey Wyatt

Endowment

The following are named endowment funds that provide support to Joslyn Art Museum in perpetuity. The Joslyn Art Museum Foundation maintains and invests endowment gifts given for Museum purposes.

Art Endowment Fund

Ethel S. Abbott Art
 Endowment Fund
 Rose Marie Baumgarten Art
 Endowment Fund
 The Jack Drew Endowment for
 18th- and 19th-Century Art
 Durham Center for Western Studies
 Art Endowment Fund
 General Art Endowment Fund
 James Art Acquisition Fund
 Rismiller Endowment Art
 Purchase Fund

Conservation Endowment Fund

Sally Trezell Conservation Fund

Margre H. Durham Center for Western Studies Endowment Fund

Richard D. and Mary M. Holland
 Endowment for the Curator of the
 Center for Western Studies

Education Endowment Fund

Bella and David S. Block
 Scholarship Fund
 Anne M. Shaughnessy
 Endowment Fund

Joslyn General Endowment Fund

Milton R. and Pauline S. Abrahams
 Library Endowment Fund
 The Conboy Fund
 Gilbert M. and Martha H. Hitchcock
 Endowment Fund
 Sarah H. Joslyn Endowment Fund
 Peter Kiewit Endowment Fund
 Helen P. Kistle Endowment Fund
 Graham and Sally Lusk Lecture Fund
 Museum Special Endowment Fund
 Carolyn J. Scott Exhibition Fund
 Gretchen Swanson Velde Joslyn
 Endowment Fund

Robert H. and Mildred T. Storz
 Endowment Fund
 Barbara and Phil Willson
 Permanent Fund

Sculpture Garden Endowment Fund

Planned Giving Society

The donors listed below have made planned gifts to ensure that Joslyn Art Museum's tradition of excellence continues for years to come.

Anonymous (8)
 Marian and Harold Andersen
 Joan Angotti
 Nancy Askew
 Rosemarie Baumgarten
 Thelma Beckler
 Marilyn W. Beig
 Janet Bellinger
 Dorothy and Lyman Bennett
 James Biffar and Bruce Hartman
 Barbara Birmingham
 Margaret Block
 Kathleen Bradley
 Gertrude E. and Herman Brinkman
 M. H. (Bess) Brodkey
 Virginia L. Brown
 Donald J. Bruckner
 Nancy and Dan Brune
 Barbara and James Call
 Larry Carlson and Leslie Berry
 Betty and Sydney Cate
 Helen and Jay Cherniack
 Sylvia B. and Jerome I. Cohn
 James Czarnecki
 Douglas W. Davis
 Jack Drew
 Margre and Charles Durham
 Del J. Ellis
 Jane and John Ellsworth
 Wanda Ewing
 Marianne K. Festersen
 Evaline A. Fisher
 Mary E. Flannigan
 Thama Lee Friedman
 Norma and James Fuller
 Alice W. and Berchel H. Harper
 Mary Jo Havlicek
 Marianne and Fred Hawkins, Jr.
 Mary and Charles F. Heider
 Mary and Richard Holland
 Ila Dean Horn
 Jeanette and Lawrence James
 Frances and Richard Juro
 Mary and Nathan Kaiman
 Jean Pollock Kinnick
 Helen Kistle
 Sally Kjelson
 Helen and Ted Kolderie

Rabbi Myer Kripke
 Marian Leary
 Ida and Walter Lenz
 Edwin J. Loutzenheiser, Jr. Family Trust
 L. Zenaide Luhr
 Sally and Graham Lusk
 Marjorie and John Madden
 Irene and Joseph Malek
 Francis T. B. Martin
 Joan and Robert Masterson
 Helen and Frank Matthews
 Janet and James McClymond
 Mary Pat and Richard McCormick
 Cynthia and Thomas F. McGowan
 Lyra Ann and Charles Monasee
 Anne and John Nelson
 Patty Patrick
 Lenore and Joseph Polack
 Alice Naomi Reineke
 Bernard W. Reznicek
 Ephraim L. Marks and David M. Rice
 Karen and H. Douglas Riley
 Anne and David A. Rismiller
 Terri and Phil Schrager
 Suzanne and Walter Scott
 Anne M. Shaughnessy
 Eve and Frederick J. Simon
 Jeanette E. Smith
 Shirley and Michael Sorrell
 Edward F. Stapowich
 Morton A. Stelling
 Janice D. and Larry D. Stoney
 Janet S. and Willis A. Strauss
 John Thomas
 Isabella B. Threlkeld
 Jeanne L. Trabold
 Sally L. and William H. Trekel
 Dorothy and Stanley Truhlsen
 Ernest and Jacqueline Vrana
 Family Foundation
 Vaclav Vytlačil
 Louise Wickstrum
 Philip J. Willson
 Gail W. and Michael B. Yanney
 Annie F. Zinn

**Gifts to Joslyn Art Museum
 Association Fundraisers in
 Support of Joslyn Art Museum
 (Donation of \$100 and above)**

Anonymous (2)
 Alley Poyner Macchietto
 Diane and Robert Ames
 Robyn and Fred Amis
 Krista and Mickey Anderson
 Emily Andres
 Michael Ash
 Judy and Jack Baker
 Anne and Nicholas Baxter

Kenner McDermott Baxter and
 Randy I. Baxter
 Sally G. Bekins
 Mary A. Wampler and Philip J. Bierman
 Ann and Kenneth Bird
 Rose Blumkin Foundation, Inc.
 Judith A. Boelts
 Cathy and Scot Bonnesen
 Richard K. Bonness
 Borsheim's Fine Jewelry and Gifts
 Lynne and John Boyer
 Jan M. Brockman
 Katie Broman
 Jill Brown
 Anne and Stephen Bruckner
 Mike Skradis and Eric Burden
 Rkachea and Bruce Carpenter
 Karla and Scott Cassels
 Tina and John Cherica
 Children's Hospital & Medical Center
 Foundation
 Sylvia B. Cohn
 Jackie and Kevin Conway
 Creighton University
 Laura and Bradley Crosby
 Susan and Bill Cutler
 Dr. Daniel J. DeBehnke MBA
 Sara and Kevin DeMers
 Susan Dennis and Alexandra Dennis
 Hillary Nather-Deitch and
 John Deitch
 Carolyn Mercer Diamond and
 David Diamond
 Erika Overturf and Brandon Dickerson
 Sarah and Corey Dickmeyer
 Terri and John Diesing, Jr.
 Jane and Russell Dokken
 Jenny and Brian Doyle
 Rae and William Dyer
 Terri and Chris Eischeid
 Jane and John Ellsworth
 Casey Hoke and Christina Farquhar
 Rhonda and Clayton Ferguson
 Maria Fernandez
 First National Bank
 Debbie and Rex Fisher
 Sandra and Drew Fossum
 Sara M. Foxley
 Fraser Stryker PC LLO
 Krista Freimuth
 Lance and Julie Fritz
 Nancy and Thomas Gallagher
 Brady and Ryan Gibson
 Anna Gilgenast
 Kate and Brad Grabill
 Nancy and Don Greenberg
 Beth and Curt Greiner
 Debra and Bruce Grewcock
 Gunderson's Jewelers
 Polly and Scott Haiar

Sidonie S. Haines
 Victoria and John Halgren
 Cindy and Pete Hanley
 Carolyn and Robert Hansen
 Melissa Marvin and Geoff Hartig
 Beverly and James Hassenstab
 Megan and David Hawk
 Marianne and Fred Hawkins
 HDR, Inc.
 Melanie and David Hecker
 Mary C. Heider
 Bonnie J. Hickey
 Kimberly Hickman
 Shelley and Michael Homa
 Marilyn and G. Woodson Howe
 Jerry Hummel
 Sheri and Steve Idelman
 Laura and John Iliff
 Felicia and Chris Inserra
 Christi and Thomas Janssen
 Silke and Sven Jasinski
 JoAnn and Mark Jepson
 Julie and Larry Jobeun
 Christine and Stephen Johnson
 Marcia and James Jones
 Jeanie and Lance Jones
 Teresa and Kirk Kellner
 Kiewit Corporation
 Marilyn and Scott Korsten
 Frank Kubat
 Diane and James Landen
 Mary L. Larson
 Gerry and Bruce Lauritzen
 Emily and Clarkson Lauritzen
 John and Elizabeth Lauritzen
 Foundation
 Susan and Michael Lebens
 Kim and Scott Leinen
 Melanie and David Lempke
 Shannon and Emiliano Lerda
 Julie and Charles Liakos
 LK Design
 Patricia Lontor
 Christina Ludewig
 Jan and Blake Lund
 Mackintosh Charitable Trust
 Mark A. Maser
 Renee and Bert Mehrer
 Karoly Mirnics
 Mary J. Mitchell
 Moglia Family Foundation
 Scott Moore
 Victoria Mosley
 Darlene and Randell Mueller
 Mutual of Omaha
 Nebraska Medicine
 Jeannie Neff
 Karen and Larry Nelsen
 Diane and Ben Nelson
 Sharee and Murray Newman

Bruce M. Frasier and Richard Nielsen
 Northern Natural Gas Company
 NRG Energy Center Omaha LLC
 Beth and Bo Ochsner
 Carla and Tod Ochsner
 Omaha Steaks
 Omaha Zoo Foundation
 Erin and Rob Owen
 Carolina and Daniel Padilla
 Ann Pape
 Pape Family Foundation
 Parker Family Foundation
 Mary and Richard Parrish
 Jessica and Dennis Pate
 Catherine and Troy Perry
 Cassandra and Gary Pietrok
 Laura and Bruce Pollock
 Linda and John Rebrovic
 Karen Riley
 Kyle and Michael Robino
 D. Lynn Kelley and Daniel Ross
 Kathleen and Louis Rotella, Jr.
 Amy and Jonathan Rouse
 Erin and Joel Russell
 Julia Russell
 John Rygg
 Fatima Basith and Pirzada Sattar
 Mary Tricia Finnegan and
 Eric Schermerhorn
 Heather and Bryan Schneider
 Olga Biletska and Jerold Schneider
 Mary Anne Vaccaro and Jim Scholz
 Troia Schonlau
 Amy L. Scott
 The David Scott Foundation
 Pamela and Greg Sears
 Security National Bank
 Kay Shilling
 Stacy and Bruce Simon
 Jean M. Munhall-Sitzman and
 Thomas D. Sitzman
 Lori and Tom Slobodnik
 Martha and David Slosburg
 Annette and Paul Smith
 Lisa and Thomas Smith
 Mary Jane and William Smith
 Michelle Smithberg
 Debra and John Stalnaker
 Alecia Stepp
 Ann and Kenneth Stinson
 Ellen and Kenneth Stoll
 Joseph Sullivan
 Janel and John Sunderland
 Jodi and John Sunderman
 Nessie and Larry Swedlund
 Sherry and Jeffrey Taxman
 Janis and Steve Thelen
 Amy and John Thomas
 Monte and Duane Thompson
 Union Pacific

University of Nebraska Medical Center
 U.S. Bank
 Valmont Industries, Inc.
 Mr. Richard F. Klaas and
 Mr. Wayne Vaughn
 Gail and Irving Veitzer
 Jim and Maureen Waldron
 Nancy and John Webster
 Sabrina and Zachary Weiss
 Katie Weitz, Ph.D.
 Weitz Investment Management
 Wells Fargo
 Wendy and Ted Whalen
 Wiesman Development
 Katie and David Wise
 Ellen and Stavely Wright
 Sarah and Adam Yale

Gifts In-Kind

(Gifts valued at \$100 or more)

Goods or services donated to support the Museum's programming and events.

91.5 KIOS FM
 C41 Photography
 Christie's
 Deb and Paul Cox
 Dick Blick Art Materials
 Cupcake Nerds
 D & J Signature Electric
 Edible Arrangements
 Ervin & Smith
 FadeUp Design Group
 Firespring
 Granstan Services
 Gunderson's Jewelers
 J. Skinner Modern Artisan Baking
 Jimmy Johns
 Hardy Coffee Co.
 KETV Channel 7
 Kiewit Building Group, Inc.
 Kitchen Table
 Lamson, Dugan and Murray, LLP
 Le Quartier Bakery & Cafe
 Andrew Liakos
 Karen and Larry Nelsen
 Nothing Bundt Cakes
 Orsi's Italian Bakery and Pizzeria
 Paramount Parking
 Pickleman's Gourmet Cafe
 Potbelly
 Elizabeth and Jerry Powell
 Renze Display
 Kyle and Michael Robino
 Scratch Baking Co.
 Denise Seaman
 Lori and Tom Slobodnik
 Sun Valley Landscaping
 Sweet Magnolias Bake Shop
 The Omaha Bakery

Trane Corporation of Omaha
 Vic's Popcorn

Honorary and Memorial Gifts (Donors who made memorial and/or honorary gifts to Joslyn Art Museum of \$100 or more)

In memory of Herb Anderson
 Cheryl Eliason
 In memory of Daniel L. Boylan
 Jane G. Alseth
 Engra L. Andersen and Ronald Banse
 J.D. Dolan
 Karen and Randall Horn
 Lynn Kathrein
 Mary Margaret O'Neill
 Jerome Tuhy
 In memory of Dortha "Dottie"
 Buchanan
 Desirae Solomon and Terry Anderson
 In memory of Lexa Douglas
 Shelly Shwidelson
 In memory of Dr. Hans Rath
 Philip Spitz
 Stephen Spitz
 In honor of Judy and Jack Baker
 Stacey and Jonathan Rockman
 In honor of Jack Becker
 Constance M. Ryan
 In honor of Jeanie Neff
 Jill and Michael Erman
 In honor of Lenore Polack
 James Polack
 In honor of Jane and Gene Selk
 Jane Andersen
 In honor of Bruce Simon
 Margaret and David Hershiser

Business Drive Participants

Joslyn Art Museum is thankful for its partners in the business community that participate in the annual business membership drive. As a benefit of employment, the majority of these companies either match or subsidize a portion of the membership.

Blue Cross Blue Shield of Nebraska
 Cargill
 First National Bank
 Peter Kiewit Sons', Inc
 The Knot
 Kutak Rock LLP
 Metropolitan Utilities District
 Mutual of Omaha
 NP Dodge Company
 Omaha Steaks
 Strategic Health Solutions, LLC
 Valmont Industries, Inc.
 WoodmenLife

COLLECTIONS & EXHIBITIONS

Acquisitions

Paintings

Rick E. Bartow (Yurok, born 1946), *Coyote Magic*, 2012, acrylic on canvas, 48 x 36 inches, Gift of the estate of Richard E. Bartow and Froelick Gallery, 2017.5.5

Robin Bruch (American, born 1948), *Untitled*, 1979, acrylic on canvas, 67 x 78 inches, Gift of Laura and Rick Schrager in memory of Phil Schrager, 2017.11.1

Svenja Deininger (Austrian, born 1974), *Untitled*, 2011, oil on canvas, 25-1/2 x 19-1/2 inches, Gift of Adrian M. Turner, New York, 2017.14.2

Gerard Donck (Dutch, before 1610–after 1640), *Portrait of Nicolaes Willemsz Lossy and His Wife Marritgen Pieters*, 1633, oil on panel, 18-3/4 x 24-3/4 inches, Museum purchase with funds from the Berchel H. and Alice Dale Harper Estate and bequest of Rose Marie Baumgarten, 2017.2

Jan van Goyen (Dutch, 1596–1656), *Landscape with a Mill*, 1634, oil on panel, 11-3/4 x 14 inches, Museum purchase with funds from the Berchel H. and Alice Dale Harper Estate, 2017.3

Jay Heikes (American, born 1975), *Romeo & Juliet (Love Theme)*, 2012, paper, ink, and aluminum, 50 x 38 x 5 inches, Gift of Adrian M. Turner, New York, 2017.14.1

Hayv Kahraman (Iraqi, born 1981), *Mnemonic Artifact 3*, 2017, oil on linen, 80 x 59-1/2 x 4 inches, Museum purchase with funds from the Art Purchase Fund, 2017.6

Stephen Mueller (American, 1947–2011), *Hydra, Greece*, 1987, watercolor and ink on paper, 30 x 22-1/4 inches, Gift of Laura and Rick Schrager in memory of Phil Schrager, 2017.11.2

Hans Pleydenwurff, or workshop of (German, about 1425–1472), *The Crucifixion*, ca. 1460–70, oil on panel, 51-3/4 x 31 inches, Museum purchase with funds from the Berchel H. and Alice Dale Harper Estate, 2017.1

Kon Trubkovich (Russian, born 1979), *I walked to find you grey*, 2015, oil on canvas, 72 x 60 inches, Gift of Adrian M. Turner, New York, 2017.14.3

Sculpture

Sheila Hicks (American, active in France, born 1934), *Shadow of Oracle from Constantinople*, 1997, linen and wool, 130 x 20 x 20 inches (variable), Gift of Melvin Bedrick, 2017.8

John Newman (American, born 1952), *Nomen est Numen*, 1984, treated steel, 100 x 42 x 32 inches, Gift of Laura and Rick Schrager in memory of Phil Schrager, 2017.12

Prints

Michael Goldberg (American, 1924–2007), *Untitled*, 1980, etching, 42 x 32 inches, Gift of Laura and Rick Schrager in memory of Phil Schrager, 2017.11.3

Fred Hagstrom (American, born 1954), *Funhouse*, 1999, intaglio, 28 x 22-1/4 inches, Gift of the artist, 2017.15

Photographs

Virginia Beahan (American, born 1946), *First Day of Spring, Lyme, NH*, 2005, chromogenic development print, 24 x 28 inches, Gift of the artist, 2017.9.1

Virginia Beahan (American, born 1946), *My Mother in Black, Lyme, NH*, 2006, chromogenic development print, 24 x 28 inches, Gift of the artist, 2017.9.2

Virginia Beahan (American, born 1946), *My Mother and Her Lover, Lyme, NH*, 2004, chromogenic development print, 24 x 28 inches, Museum purchase, 2017.10.1

Virginia Beahan (American, born 1946), *My Mother and John in Annie's Pool, Shelter Island, NY*, 2005, chromogenic development print, 24 x 28 inches, Museum purchase, 2017.10.2

Michael Bishop (American, 1946–2016), *Untitled*, 1967, gelatin silver print, 7-1/2 x 7-1/2 inches, Gift of the Estate of Michael Bishop, 2017.13.1

Michael Bishop (American, 1946–2016), *Untitled*, 1970, gelatin silver print, 8 x 10 inches, Gift of the Estate of Michael Bishop, 2017.13.2

Michael Bishop (American, 1946–2016), *Untitled*, ca. 1970, gelatin silver print, 8 x 10 inches, Gift of the Estate of Michael Bishop, 2017.13.3

Michael Bishop (American, 1946–2016), *Untitled*, ca. 1970s, chromogenic development print, 8 x 10 inches, Gift of the Estate of Michael Bishop, 2017.13.4

John Divola (American, born 1949), *On the Occasion of My 60th Birthday*, 2009, archival pigment print on rag paper, 59-3/4 x 96-5/8 inches, Museum purchase with funds from the James Art Acquisition Fund, 2017.4

Drawings

Rick E. Bartow (Yurok, born 1946), *Mask of Gratitude*, 2008, pastel and graphite on paper, 40 x 26 inches, Gift of the estate of Richard E. Bartow and Froelick Gallery, 2017.5.1

Rick E. Bartow (Yurok, born 1946), *Leg Bones*, 1996, mixed media on paper, 11 x 11 inches, Gift of the estate of Richard E. Bartow and Froelick Gallery, 2017.5.2

Rick E. Bartow (Yurok, born 1946), *Small Dirt and Bones*, 1997, mixed media on hand-dyed paper, 19 x 16 inches, Gift of the estate of Richard E. Bartow and Froelick Gallery, 2017.5.3

Rick E. Bartow (Yurok, born 1946), *Saint Dominic*, 2000, gouache, graphite, and ink on paper, 14 x 9 inches, Gift of the estate of Richard E. Bartow and Froelick Gallery, 2017.5.4

Rick E. Bartow (Yurok, born 1946), *Hyaku Monogatari IV*, 2002, mixed media on lithograph, 22 x 12 inches, Gift of the estate of Richard E. Bartow and Froelick Gallery, 2017.5.6

Kon Trubkovich (Russian, born 1979), *Untitled (Mom)*, 2015, graphite on paper, 14-1/4 x 12 inches, Gift of Adrian M. Turner, New York, 2017.7.1

Kon Trubkovich (Russian, born 1979), *Untitled (Snow)*, 2014, mixed media on paper, 26 x 21-1/2 inches, Gift of Adrian M. Turner, New York, 2017.7.2

Kon Trubkovich (Russian, born 1979), *Untitled (Lenny)*, 2014, graphite on paper, 29 x 22-1/2 inches, Gift of Adrian M. Turner, New York, 2017.7.3

Asian

Unknown, Chinese, Altar Set, 18th–19th century, cloisonné, dimensions variable, Gift of Larry Carlson, 2017.16.1-.5

Loans

Loans from Joslyn Art Museum (venues originating in 2017)

William Merritt Chase (American, 1849–1916), *Sunlight and Shadow*, 1884, oil on canvas, 65-1/4 x 76-1/2 inches, Gift of the Friends of Art Collection, 1932.4; to the exhibition *William Merritt Chase: A Modern Master* (Ca'Pesaro Galleria Internazionale d'Arte Moderna, Venice, Italy, February 11–May 28, 2017)

Thomas Wilfred (American, 1889–1968), *Spacetime Study, Opus #153*, 1960, wooden cabinet with metal, glass, electrical, and lighting elements, 24-3/4 x 20 inches, Gift of Mr. and Mrs. D. H. Voltz, 1962.21; to the exhibition *Lumia: Thomas Wilfred and the Art of Light* (Yale University Art Gallery, New Haven, CT, February 17–July 23, 2017; Smithsonian American Art Museum, Washington, D.C., October 6, 2017–January 07, 2018)

Camille Pissarro (French, 1831–1903), *Haymakers, Evening, Eragny*, 1893, oil on canvas, 21-3/8 x 25-3/4 inches, Museum purchase, 1946.28; to the exhibition *Pissarro à Eragny, la nature retrouvée* (Musée du Luxembourg, Paris, France, March 16–July 9, 2017)

Jean Louis Laneuville (French, 1748–1826), *Portrait of Ruamps de Surgères*, 1792, oil on canvas, 25-1/2 x 21-1/2 inches, Museum purchase, 1960.268; to the exhibition *America Collects: Eighteenth-Century French Painting*, (National Gallery of Art, Washington, D.C., May 21–August 20, 2017)

Gifford Reynolds Beal (American, 1879–1956), *Fishermen with Nets*, 1920s, oil on canvas, 20-1/4 x 30 inches, Mr. and Mrs. Edwin S. Miller Bequest Fund, 1951.660; Albert Bierstadt (American, born Germany, 1830–1902), *The Trappers, Lake Tahoe*, ca. 1890, oil on canvas, Gift of Mrs. Harold Gifford, 1961.430; Alfred Jacob Miller (American, 1810–1874), *Portrait of Captain Joseph Reddeford Walker*, ca. 1845–1850, oil on canvas, Museum purchase, 1963.610; Alfred Jacob Miller (American, 1810–1874), *The Surround*, ca. 1840, oil on canvas, 66 x 94 inches, Museum purchase, 1963.611; George Caleb Bingham (American, 1811–1879), *Watching the Cargo by Night*, 1854, oil on canvas, 24 x 29 inches, Gift of Foxley & Co., 1997.33; to the exhibition *Wild Spaces, Open Seasons: Hunting and Fishing in American Art* (Shelburne Museum, Shelburne, VT, June 3–August 27, 2017; Amon Carter Museum of American Art, Fort Worth, TX, October 7, 2017–January 7, 2018)

Martin Puryear (American, born 1941), *Self*, 1978, polychromed red cedar and mahogany, 69 x 48 x 25 inches, Museum purchase in memory of Elinor Ashton, 1980.63; to the exhibition *Soul of a Nation: Art in the Age of Black Power* (Tate Modern, London, United Kingdom, July 12–October 22, 2017)

Lawrence Alma-Tadema (Dutch, active in England, 1836–1912), *The Convalescent*, 1869, oil on wood panel, 27-3/4 x 18-1/4 inches, Gift of Francis T. B. Martin, 1991.3; to the exhibition *Coming Away: Winslow Homer and England* (Worcester Art Museum, Worcester, MA, November 11, 2017–February 4, 2018)

Sheila Hicks (American, active in France, born 1934), *Mandan Shrine*, 2016, linen, cotton, 118-1/2 x 53-1/2 inches, Museum purchase with funds from the Joslyn Art Group, 2016.11; Sheila Hicks (American, active in France, born 1934), *Shadow of Oracle from Constantinople*, 1997, linen and wool, 130 x 20 x 20 inches, Gift of Melvin Bedrick, 2017.8; to the exhibition *Sheila Hicks: El tejido y sus raíces latinoamericanas* (Museo Amparo, Puebla, Mexico, November 4, 2017–April 2, 2018)

Loans to Joslyn Art Museum

Lenders to the permanent collection originating in 2017:

Carol and Steven Bloch
Collection of Mary S. Landen
Karla and William Ahmanson
Marian Goodman Gallery

Lenders to 2017 special exhibitions organized by, or in collaboration with, Joslyn Art Museum:

Wild Spaces, Open Seasons: Hunting and Fishing in American Art
Amon Carter Museum of American Art
Brooklyn Museum
Buffalo Bill Center of the West
Butler Institute of American Art
Cincinnati Art Museum
Collection of Claude Albritton
Collection of Mr. and Mrs. Henri Wedell
Collection of Mr. and Mrs. Joseph Orgill, III
Crystal Bridges Museum of American Art
David and Laura Grey Collection
Detroit Institute of Art
Fenimore Art Museum
Fine Arts Museums of San Francisco
Foxley Collection
Gilcrease Museum
Judith and James Pizzagalli Collection
Los Angeles County Museum of Art
Mead Art Museum, Amherst College
Munson-Williams-Proctor Arts Institute
Museum of Fine Arts, Boston
National Academy Museum
National Gallery of Art
Newark Museum
Parrish Art Museum
Pennsylvania Academy of the Fine Arts
Phoenix Art Museum
Private Collection
Shelburne Museum
Terra Foundation for American Art
The High Museum of Art
The Long Island Museum of American Art, History, & Carriages

The Nelson-Atkins Museum of Art
The Thomas H. and Diane DeMell Jacobsen Ph.D. Foundation
University of New Mexico Art Museum
Virginia Museum of Fine Arts
Whitney Museum of American Art

Bijoux Parisiens: French Jewelry from the Petit Palais, Paris
Collection of Barbara C. and Lewis C. Williamson, Jr.
Museum of Fine Arts, Boston
Petit Palais
Private Collection
Wartski, London

Marks of Genius: 100 Extraordinary Drawings from the Minneapolis Institute of Art
Minneapolis Institute of Art

Virginia Beahan
Virginia Beahan

Janet Biggs
Cristin Tierney Gallery

Svenja Deininger
Collection of Kelly Padden and Mathias Kessler
Collection of Kon Trubkovich
Collection of Paul jt Sinclair
James Lavender
Neda Young
Private Collection
Rachel and Jonathan Wilf

Zen Tales: The Art of Jon J Muth
National Center for Children's Illustrated Literature

Glorious Flights: Illustration Art of Alice and Martin Provensen
National Center for Children's Illustrated Literature

Travels with Brian Floca
National Center for Children's Illustrated Literature

Conservation

Objects receiving conservation treatment in 2017:

Hans Pleydenwurff, or workshop of (German, about 1425–1472), *The Crucifixion*, ca. 1460–70, oil on panel, 51-3/4 x 31 inches, Museum purchase with funds from the Berchel H. and Alice Dale Harper Estate, 2017.1

90 works by Karl Bodmer (Swiss, 1809–1893)

Special Exhibitions

Walter & Suzanne Scott Pavilion Galleries

Wild Spaces, Open Seasons: Hunting and Fishing in American Art
(February 12 - May 7)

Organized and circulated by Joslyn Art Museum, Dixon Gallery and Gardens, Shelburne Museum, and Amon Carter Museum of American Art.

Bijoux Parisiens: French Jewelry from the Petit Palais, Paris
(June 4 - September 10)

Produced by the Petit Palais, City of Paris Fine Art Museum, Paris Musées, in association with the Dixon Gallery and Gardens, Memphis, TN, and Joslyn Art Museum.

Marks of Genius: 100 Extraordinary Drawings from the Minneapolis Institute of Art
(October 7, 2017 - January 7, 2018)

Riley Contemporary Artists Project Gallery

Virginia Beahan
(February 11 - May 7)

Janet Biggs
(June 3 - September 10)

Svenja Deininger
(October 7, 2017 - January 7, 2018)

Mind's Eye Gallery

Zen Tales: The Art of Jon J Muth
(January 14 - April 16)

Glorious Flights: Illustration Art of Alice and Martin Provensen
(April 29 - September 3)

Travels with Brian Floca
(October 14, 2017 - January 14, 2018)

FINANCIAL RESULTS

Consolidated Statement of Financial Position December 31, 2017

Assets	
Cash and cash equivalents	\$ 3,267,906
Receivables and other assets	1,072,790
Investments	35,319,186
Property and equipment, net	34,539,602
Total assets	<u>\$ 74,199,484</u>
Liabilities and Net Assets	
Liabilities:	
Accounts payable and accrued liabilities	\$ 781,373
Total liabilities	<u>\$ 781,373</u>
Net assets:	
Unrestricted	\$ 38,703,838
Donor restricted:	
Temporarily	13,086,921
Permanently	21,627,352
Total net assets	<u>\$ 73,418,111</u>
Total liabilities and net assets	<u>\$ 74,199,484</u>

Consolidated Statement of Activities For the Year Ended December 31, 2017

Revenues:	
Contributions and grants	\$ 3,407,115
Earned income	1,563,277
Interest and investment appreciation, net	5,084,883
Total revenues	<u>\$ 10,055,275</u>
Expenses:	
Program	\$ 6,674,047
Management and general	649,915
Fundraising	861,799
Total expenses	<u>\$ 8,185,761</u>
Change in net assets	\$ 1,869,514
Net assets, beginning of year	<u>71,548,597</u>
Net assets, end of year	<u>\$ 73,418,111</u>

VOLUNTEERS

Art Works:

A Place for Curiosity

Rico Childs
Maurine (Moe) Cummins
Meagan McColloch
Montaine Morlet
Jonathan Orozco
Grace Short
Shelby Tiemann

Curatorial & Collections

Jean Rowe

Development Office

Susan Henshaw
Emily Stinson

Docents

**Docent Advisory Council
Member*

***Docent Advisory Council
President*

Pam Acuff
Susan Anderson
Suzanne Arney
Betsy Baker
Elizabeth Becker
Jo Behrens
Lawrence Blass
Judith Boelts
Cathy Born
Elizabeth Boutin*
Stephen Brownlee
Nancy Brune
Marita Camp
Mary Cartafalsa
Laura Chambers
Jean Circo
Julie Collins
Betsy Conway
Jim Crawford*
Janet Davis
Kathleen Davis
Terri Diesing
Barbara Donovan
Kathleen Drelicharz
Gretchen Ellis
Nitza Fairlie
Sandra Fossum
Sara Foxley
Norma Fuller
Barbara Gehringer*
Lynde George*
Marilyn Gillen*
Nancy Gilliland
Patricia Hageman

Milt Hanson
Jean Hartwell
Jody Harvey
Julie Hefflinger*
Ann Henningsen*
Jeanne Henry
Rose Hill*
Ila Dean Horn
Beth Ione Howard
Sharon Jackson
Ellen Jacobs
Jean Johnson*
Noreen Johnson
Nancy Knowles
Ann Kulik
Valerie Kunz
Gail Lambertz*
Barbara Lambries
Mary Lu Larson
Donelle Leach
Robert Lewis
Joanna Lighthipe
Patricia Lontor
Sally Lusk
Katherine Mac-Holmes
Maxine MacDonald*
Patricia Malcolm*
Sharon Martin*
Lanelle McInturf
Deborah McLarney
Renee Mehrer*
Norman Melichar**
Dorothy Morrow
Sandra Mowatt**
Jean Munhall-Sitzman*
Mary Murphy
Kathy Nelson
Rose Nelson
Inna Novikova
Cheri Oelke*
Linda O'Hare
Nancy Pawloski
Cathy Perry
Shelly Petrow
Lenore Polack
Rita Price
Kyoki Roberts
Stacey Rockman
Kathi Rotella
Catherine Saarela-Irvin
Jan Sanderson
Colleen Sariscsany*
Cindy Schenck
Judy Schram
Mary Jo Schulte
Joan Scott
Julie Sezik

Eugene Selk
Barbara Semerad
Charlotte Shields
Nan Sibbersen
Jan Sinram
Kathleen Smith
Sandra Squires
Ann Stephens
Jean Stillmock
Pat Strecker
Henry Strimple
Doris Taulborg
Lavonne Tripp**
Judd Wagner
Maureen Waldron
Karen Wittler*
MarySue Wydeven*

JAMBassadors

Odochi Akwani
Claire Aken
Chika Akwani
Shelby Alstadt
Ella Bashara
Ava Bettger
Ethan Boerner
Kaitlyn Briscoe
Kaitlin Browder
Jessica Burd
Makenzi Carr
Sadie Cheloha
Adriann Cotton
Makenzie Cumberledge
Madasyn Davis
Sophie Donahue
Anna Facer
Kipsy Factor
Sadie Finch
Mikayla Gallagher
Logan Gardner
Caroline Gomel
Liliana Gomez Solis
Daniela Gregorio
Amy Grieb
David Guo
Allison Hernandez
Bethy Hernandez
Jack Holdcroft
Coal Jacobs
Jane Knudsen
Emma Kopplin
Emma Krause
Aniya Kreifels
Lauren Lewis
Josephine Linhart
Lerin Loreto
Allison Lund

Maddy Markle
Claire McClannan
Hannah McClintock
Jasmin McKim
Trinity Meador
Julianna Median-Brown
Stephanie Montgomery
Claire Mucha
Madison Nash
Grace Nodes
Sarah Oran
Kylie Orr
Blythe Peterson
Jenny Radil
Alexis Redshaw
Faith Reeves
Logan Reeves
Sophia Ridder
Leslie Rivera
Bryan Rodriguez
Carlie Saline
Ellie Simon
Mena Sullivan
Joselynn Talavera
Samantha Terry
Natalie Wee
Lauren Weis
Shelly Zhang

Joslyn Information Assistants

Marcia Anzalone
Mary Jean Breitreutz
Mary Ann Chaney
Shannon Dickey
Drew Dinsdale
Susan Henshaw
Rose Hill
Janet Kuehl
Nancy Mackintosh
Patti Martin
Elizabeth Rogers
Hillary Saalfeld
Bailee Schrack

Joslyn Art Museum Association Board of Directors

Executive Committee

Brady Gibson
President
Kate Grabill
President-Elect
Jan Brockman
Vice President of
Education

Jeanie Jones
 Vice President of
 Fundraising
 Gabby Mormino
 Vice President of Social
 Michelle Randolph
 Recording Secretary
 Amy Rouse
 Corresponding Secretary
 Jackie Conway
 Treasurer
 Kyle Robino
 Advisor

Jennifer Bettger
 Cathy Born
 Mary Lou Brasee
 Marti Cheyney
 Phyllis Choat
 Bobbi Clinch
 Jackie Cramer
 Susan Cutler
 Maria Fernandez
 Sandra Fossum
 Victoria Halgren
 Melanie Hecker
 Shannon Hoy
 Teresa Hunzeker
 Emily Lauritzen
 Julie Liakos
 Colleen McLeay
 Jean Munhall-Sitzman
 Karen Nelsen
 Laura Pollock
 Rita Price
 Ellen Slosburg
 Sally Stalnaker
 Nessie Swedlund
 Katie Triplett
 Nancy Whitted
 Debbie Wood
 Ellen Wright

Hitchcock Museum Shop

Ting Ping Bequette
 Beth Brown-Gershovich
 Dawn Burton
 Jane Crawford
 Andrea Darby
 Pat Gates
 Susan Henshaw
 Rod Hernandez
 Delaney Jackson
 Srilalita Kota
 Robert Lewallen
 Andrew Lim
 Cheryl Martin
 Eileen McCarthy

Lanelle McInturf
 Mike Miller
 Arafa Mpilli
 Bev Muffly
 Jonathan Orozco
 Bonnie Pedrini
 Ishika Sinha
 Wilma Vinski
 Marvel Welch
 Cynthia Willson
 Kathi Yeotis

Landscape Maintenance

Liam T. Brown
 Kevin R. Calvo-DePaz
 Dahly M. Long
 Regina Preister
 Francisco J. Ramirez-Reyna
 Lindsay Stephan
 Lyndsey M. Veach
 William C. Zingg

Scott EdTech Gallery

Debbie Burchard
 Robert Klein Engler
 Jie Gao
 Matthew Garvey
 David Kennedy
 Paige Koehler
 Diane Kohout
 Mary Lechtenberger
 Cheri Oelke
 Judy Schram
 Karen Wittler

Ticket Takers - Temporary Exhibitions

Marcia Anzalone
 Mary Jean Breitzkreutz
 Jenny Bruce
 Mary Ann Chaney
 Drew Dinsdale
 Susan Hart
 Lucas Hauck
 Susan Henshaw
 Rose Hill
 David Kennedy
 Valerie Kunz
 Nancy Mackintosh
 Elizabeth Rogers
 Mary Suzan Ryan
 Hillary Saalfeld
 Frank Schepers
 Bailee Schrack
 Kim Schrack
 Judy Schram
 Danielle Simpson

*In addition to the regular
 volunteers listed, Joslyn Art
 Museum extends a sincere
 thank you to the "special
 occasion" volunteers who gave
 of their time and talents for
 exhibitions and special
 programs throughout the year.*

STAFF

Listing reflects Museum staff on December 31, 2017; () denotes part-time.*

Office of the Executive

Director & CEO

Jack Becker, Ph.D.
Executive Director & CEO
Kristy Durkin
Assistant to the Executive
Director & CEO

Curatorial & Collections

Toby Jurovics
Chief Curator & Richard
and Mary Holland Curator of
American Western Art

Curatorial

Karin Campbell
Phil Willson Curator of
Contemporary Art
Dana Cowen, Ph.D.,
Associate Curator of
European Art
Erin Walcek Averett, Ph.D.,
Adjunct Curator of
Antiquities*; Assistant
Professor of Archaeology,
Creighton University
Ruby Hagerbaumer*
Assistant Curator for Exhibitions
Collections
Sarah Haines
Associate Registrar
Kevin Salzman
Installation & Design Manager

Development

Hillary Nather-Detisch
Director of Development
Agne Dizona
Foundation Giving &
Major Donor Manager
Jessica Blackman
Membership & Special Events
Manager
Beth Stinson
Database Manager &
Development Assistant

Education

Nancy Round
Director of Education
& Outreach
Susie Severson
Director of Adult Programs
Karla Lechtenberger
Tour Coordinator
Laura Huntimer
Director of School Programs
& Interactive Media
Ben Jones
Interactive Media Coordinator
Tom Simons
Youth & Family
Programs Manager
Maranda Allbritten*
Community Outreach
Coordinator

Andrew Smith
Studio Programs Manager
Sophie Newell
Education Programs Assistant
Weston Thomson
Director, Kent Bellows
Mentoring Program
Katie Temple
Kent Bellows Mentoring Program
Coordinator
Katie Herring*
Volunteer Coordinator
Robert Klein Engler*
Amanda DeFazio*
Scott EdTech Gallery
Assistants
Miranda Bradley*
Amanda DeFazio*
Katie Herring*
Linda Hilliar*
Imani Murray*
Art Works Assistants
Alison Ball
Weitz Family Fellow

Finance & Operations

Elizabeth Powell
Director of Finance
& Operations
Finance
Sherril Urbanek
Bookkeeping Manager
Jessica Muffly
Accounting & Human Resources
Specialist

Information Systems

Timothy Northrup
Information Systems Manager

Facilities Management

Steven Tlsty
Facility Manager
Thomas Fleming
Facility Engineer
Scott Orr
Building & Grounds Manager
Arthur Lehr
Building & Grounds Supervisor
Jordan Cairncross
David Dieter
Building & Grounds
Maintenance Technicians
Kyle Johnson
Landscape Maintenance
Technician

Visitor Services & Protection

Randy Eddy
Visitor Services &
Protection Manager
Douglas Gunn
William Lasky
Julie Schram
Visitor Services &
Protection Supervisors

Cordell Adkins
Kyle Behrens
Jerome Bradford
Josh Brown
Charles Dabney
Marie Garro
Julianne Hackler
Matthias Jeske
Chelsea Kreuzman
Carl Overfield
Heather Pecoraro
Deborah Siembieda
Joshua Acosta*
Miranda Bradley*
Ian Christie*
Katie Herring*
Erin Laney*
Kirstin Olson*
Anna Schmidt*
Nicholas Spencer*
Elijah Verboon*
Visitor Services &
Protection Representatives

Museum Shop

Jane Precella
Retail Services Manager
Cathy Born
Retail Services Assistant
Manager
Alex Barelos
Senior Retail Associate
Jada Messick*
Retail Associate

Facility Rental & Events

James Laurent
Events Manager
Randy Figura
Stage & Audio Visual Manager
Heather Tedesco
Director of Catering and Café
Durham, Abraham Catering
at Joslyn Art Museum

Marketing

Amy Rummel
Director of Marketing &
Public Relations
Jennifer Gleason Gillen
Marketing & Design Manager
Candace Berger*
Marketing Assistant

NOTES